WEATHER
Tonight: Mostly Clear
Wednesday: Sunny, Warm

Victoria Times

TODAY'S NEWS TODAY
Classified 386-2121
News 382-3131

92nd YEAR, No. 37 ★★ VICTORIA, B.C., TUESDAY, JULY 22, 1975 15 CENTS DAILY, 30 CENTS SATURDAY

Elusive monkey Joe sits high in tree . . .

—John McKay photos

. . . he's not ready to go home yet.

Joe Swings on Freedom Fling

Joe, a small squirrel monkey, decided to play hard-to-get at the weekend.

He escaped from his owner, Leslie MacNab of 59 South Turner, and took up a position high in a nearby tree.

While Leslie and three friends stood helplessly on the ground, Joe cavorted in the tree, swinging from branch to branch and scurrying up and down the limbs.

This wasn't Joe's first fling at freedom so Leslie knew what to do — she waited.

Eventually Joe came down and sat on top of a picket fence, but he wasn't quite ready to go home and when Leslie and her friends approached, Joe turned tail and ran, hiding in a hedge.

Apparently, though, he had had enough and sat in the hedge until Leslie scooped him up and took him home.

SAFELY BACK in arms of owner Leslie MacNab, Joe's ready for a rest

Bill Aims At Rights Crackdown

OTTAWA (CP) — A bill to establish a federal human rights commission to crack down on discrimination by federally-controlled employers was introduced in the Commons Monday by Justice Minister Otto Lang.

Recommended five years ago by the royal commission on the status of women, the commission would have authority to investigate and halt discriminatory practices by institutions such as chartered banks, airlines and railways.

The proposal, not scheduled for debate until the fall session of Parliament, would prohibit discrimination on grounds of race, sex, marital status, color, religion, age and ethnic or national origin.

One section would permit individuals to check records for accuracy on personal information. But the provision would not apply to businesses, and exceptions could be made by cabinet ministers if disclosure might prove "injurious to international relations, national defence or security, or federal-provincial relations."

Precise restrictions on disclosure would be left for the cabinet to decide by regulation once the bill becomes law. No serious objection to the bill is expected.

The proposal applies to discrimination in employment, leasing commercial premises or residential accommodation and in advertising. Trade unions excluding, expelling or suspending anyone for discriminatory reasons would also be subject to the bill.

The proposed commission would accept complaints dealing with discrimination, but could refuse trivial or frivolous cases, or those lodged in bad faith. Complaints more than a year old would be prohibited.

The commission would be authorized to appoint a tribunal and hold public hearings into complaints. Evidence not admissible in courts could be heard and victims of prejudice could be given awards of up to $5,000.

The penalty for obstructing a tribunal, or failing to carry out its orders, would be a fine of up to $10,000 for employers or trade unions, and up to $1,000 otherwise.

NEWS BRIEFS

Coffee Damage To Hike Price

RIO DE JANEIRO (AP)—An estimated three-quarters of Brazil's coffee crop has been hit by frost, meaning housewives around the world may be paying 50 per cent more for coffee by this fall.

All exports have been halted until the full damage can be assessed.

Youth Arrested

PRINCE GEORGE (CP)—A 17-year-old youth was in hospital today following a six-hour siege during which shots were fired from inside a house. Police said the youth had several empty .303-calibre shells in his possession when he was arrested without a struggle. No charges had been laid.

Curfew Enforced

MONCTON, N.B. (CP) — Mayor Gary Wheeler said Monday he was ordering police to enforce a curfew bylaw forbidding children under the age of 14 from being on the streets after 10 p.m., following the disappearance early this month of a seven-year-old girl believed abducted.

Big Grain Deal

NEW YORK (AP) — The Soviet Union has agreed to buy more than $600-million worth of corn and barley from the Continental Grain Co. in the third major U.S.-Soviet grain deal of 1975.

Flock Electrocuted

GARMISCH - PARTENKIRCHEN, West Germany (UPI) —Lightning killed 50 sheep grazing on a hillside in this mountain ski resort in southern Bavaria Monday, as the sheep lay close together for shelter from the thunderstorm.

U.S. Prices Jump

WASHINGTON (UPI) — U.S. consumer prices rose 0.8 per cent in June, the biggest one-month increase this year, the labor department said today. The index last month was 9.3 per cent higher than in June 1974.

Nuclear Walk-Out

TORONTO (CP) — The 317 members of the Society of Professional Engineers and Associates went on strike today against Atomic Energy of Canada Ltd. at the power projects division at Sheriday Park. The engineers have asked for a 47.5-per-cent wage increase over 33 months.

Exxon Profits Off

NEW YORK (AP) — Exxon Corp., the world's largest industrial company, reported today a 34.3 per cent earnings drop in the second quarter and 23.8 per cent in the first half of 1975.

U.S. CRIME INCREASE 'TERRIFYING'

WASHINGTON (AP) — New FBI statistics show the United States crime rate soared by 18 per cent during the first three months of 1975, and Attorney-General Edward Levi called the increase "one of the terrifying facts of life."

The FBI tally showed the number of serious crimes reported to state and local police was 18 per cent higher for the first quarter of this year than for the same period in 1974.

Levi said the new statistics "again point up the need to improve the nation's criminal justice system."

The latest figures show that robbery surged by 29 per cent, the greatest increase of any category. Murder was up seven per cent, rape four per cent, assault 10 per cent and burglary 20 per cent.

Anti-Communist Mobs Rampage in Portugal

LISBON (AP) — Anti-Communist mobs rampaged in northern Portugal today, defying tear gas, warning shots by troops and an appeal from the country's leftist military leaders for a return to order.

Portugal's military rulers have promised to form a new cabinet this week to deal with the widespread unrest over the increasing Communist influence in the country.

The 28-member revolutionary council, the top military leadership in Portugal, met today to discuss the makeup of the new cabinet and the role of Premier Vasco Goncalves.

The domestic violence erupted first in the northern town of Acobaca, where a mob hurled files, books and papers from the windows of a Communist party headquarters and set them on fire.

Reporters said one man was brutally beaten in the street before soldiers put him in an ambulance.

In the nearby town of Lourinha, about 500 persons menaced two Communists trapped inside a nationalized bank before troops escorted them to safety.

A bomb destroyed a radio installation at the town of Vilar Fomoso.

Nearly a score of Communist headquarters have been attacked in the last few days and clashes between Communists and Socialists have taken two lives and left more than 40 wounded.

INDEX

	Page
Births, Deaths	18
Classified	18-25
Comics	16
Entertainment	17
Family	14-15
Finance	6, 7
Gardening	19
Sports	10-12
TV, Radio	19

WORDPLAY

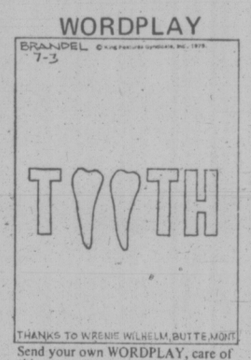

Send your own WORDPLAY, care of this newspaper.

WOODS CLOSING

Some logging operations on Vancouver Island are closing today and others are poised to as the fire hazard in the woods is reported extreme in some areas by the B.C. Forest Service.

The McKenzie logging operation in the Scoke division of Pacific Logging is shutting down today, with public access to the property halting Wednesday morning.

A spokesman said logging operations will resume and access gates will reopen as soon as weather permits.

In Vancouver a spokesman for B.C. Forest Products said none of that company's logging operations have shut down yet but early shifts are likely if dry weather continues and the situation is being closely watched.

All MacMillan Bloedel Ltd. logging operations are closed for two weeks, not because of the fire hazard, but because of weak marketing conditions.

Strachan To Appeal Tel Hike

The B.C. government will appeal a Canadian Transport Commission decision to allow B.C. Tel a 10 per cent interim rate increase.

Transport Minister Bob Strachan said B.C. will appeal to the federal cabinet to reverse the decision announced Monday.

Hearings are scheduled in six weeks to decide on B.C. Tel's application for a 20 per cent rate increase and Strachan said B.C.'s position is that no interim increases should have been allowed when a definite decision can be made in such a short time.

Strachan said it was "ridiculous" to allow the increase after only two days of hearings in Vancouver.

The last B.C. Tel rate increase, of 4.5 per cent, came after months of hearings, he said.

He also called ridiculous, a suggestion by B.C. Tel that it would give back the rate increases to consumers if the CTC does not approve the full increase at the September hearings.

"If B.C. Tel is in such desperate straits we'll take it off their hands for $1," Strachan added.

B.C. opposed the interim rate increase at the Vancouver hearings and argued that the company should show that the need for the increase was not the result of inflated pricing by its parent firm Anglo-Canadian Corp., a subsidiary of General Telephone and Electronics Corp. of New York.

Stiff Penalties, Prosecutor Vows

Nanaimo prosecutor Jack Gibson said Monday his office intends to prosecute to the limit of the law the 78 persons arrested during a four-hour near-riot in Nanaimo early Sunday.

Six of those arrested appeared in Nanaimo provincial court Monday. They included Colin Richard Kelly, 22, of 1580 Barlett, Nanaimo, charged with attempted murder and criminal negligence; Julius Matta, 18, Donald Labuick, 23, both of Nanaimo, and Daniel Garth Irvine of Victoria, all charged with unlawful assembly; and Lorne Schwartz, 19, and Greg Borden, 19, both of Nanaimo, charged with assault causing bodily harm and public mischief.

Others will be summoned to appear in court at later dates.

The charge against Kelly alleges he attempted to run over RCMP Constable Daren Gaven with a car.

Police said several riot equipped officers, including Gaven, had to jump for their lives when a motor vehicle was driven at high speeds through a line of policemen across the road.

The criminal negligence charge was laid in connection with a high-speed chase which followed, ending when the speeding car was rammed by a police car at an intersection, causing the vehicle to flip on its side.

Labuick has also been charged with causing a disturbance, Batta with resisting arrest and assaulting a police officer, and Irvine with assaulting a police officer.

Gibson said he will recommend to the court in each case that stiff penalties be handed down.

Buildings Bombed In U.S.

Times News Services

Police are investigating the bombing of a building in mid-Manhattan and a downtown skyscraper in San Francisco Monday night.

In New York, the explosion in the United Parcel Services building injured 17 persons, one seriously.

William Mulholland, 19, stripped naked by the explosion and hurled 30 feet against a wall, was in critical condition.

"I was about 10 feet away from Bill Mulholland," said John Gay, 37, a clerk slightly injured in the blast. "I heard the explosion and the flash went right past my body. I was temporarily blinded."

A terrorist group — the Red Guerrilla Family — claimed responsibility for the blast which caused an estimated $250,000 damage to federal offices in the San Francisco building. No one was injured.

The underground group telephoned news media shortly after the blast on the 34th floor of the 38-storey structure on Market Street. The building housed the offices of the alcohol, tobacco and firearms division of the treasury department and the male caller said the blast has aimed at the federal agency.

Norris Heads Electoral Zone Inquiry

Retired B.C. Appeal Court judge T. G. Norris of Vancouver will head the long-awaited commission of inquiry into redistribution for B.C.

Norris, 82, who retired from the bench in 1968, will chair a three-man commission, assigned the task of recommending new electoral boundaries for the province.

University of B.C. linguistics professor Fred Bowers and deputy provincial secretary Lawrie Wallace will sit on the commission, while chief provincial electoral officer Ken Morton and Vancouver lawyer Peter Leask will serve as staff members for the inquiry.

Provincial Secretary Ernie Hall, in announcing the make-up of the commission Monday, said the commissioners will have to cope with huge population increases in certain parts of the province which have resulted in grossly unequal constituencies.

The Delta riding of NDP MLA Carl Liden, for example, is now twice as populated as some two-member constituencies and six times as large as some single-member ridings.

The commission will therefore have to look towards establishing boundaries which better serve the principle of representation by population, said Hall.

At the same time, he said, some outlying ridings are so large geographically, that it is almost impossible for MLAs to properly visit all their constituents.

The terms of reference for the commission ask it to take into account historical and regional claims for representation "where feasible and necessary" and to make its recommendations on the basis that the legislature not have less than 55 seats and not more than 62.

The house now has 55 members from 49 constituencies.

Public hearings will likely be held by the commission around the province.

Hall said the commission has been asked to present its report by Oct. 31 and the government would hope to bring in the necessary legislative changes for redistribution by the fall session.

Premier Barrett has promised there will be a redistribution before the next provincial election.

Social Credit critic Alex Fraser (Cariboo) said the calibre of people appointed to the commission is excellent but accused the government of "God-awful" timing in announcing the commission.

Establishment of the redistribution inquiry is long overdue, said Fraser, but now the provincial commission will conduct its hearings at the same time as the federal government is looking into redistribution.

"Hearings to be held by the provincial commission will undoubtedly conflict with the federal meetings. It will be extremely confusing for the public who are interested, never mind the politicians," he said.

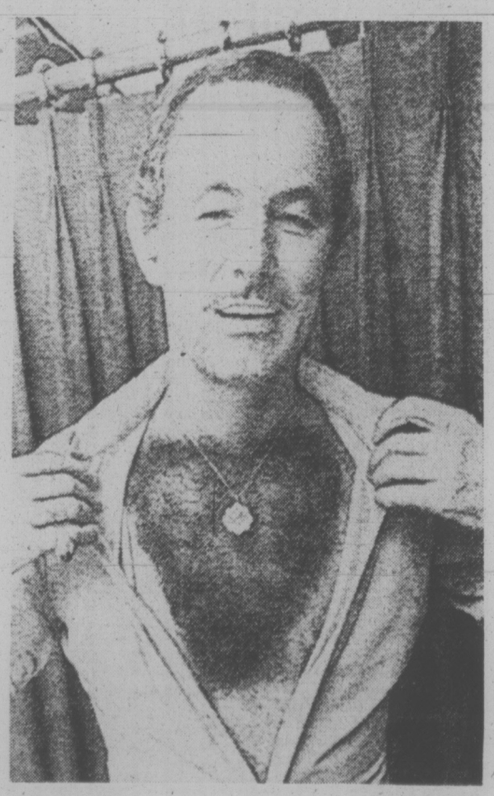

CHEST WIG for the style-conscious male has been designed by Henry Soucy of Miami, Fla. The wig is worn with a few hairs carelessly curling from beneath an unbuttoned shirt. There's only one now and it costs $200 — an incentive for bare-chest thumping?

Community School Funds Cut

Despite strong objections of community groups and some trustees, Greater Victoria school board Monday approved a new policy on community schools which limits the board's financial commitment to such schools.

The new policy says the board supports the community school concept, but will finance such schools only to the extent that other programs are financed in other schools.

An amendment by Trustee Daphne Temple saying special financial aid to community schools may be considered on an annual basis was defeated by a 6-3 vote.

Shirley Wakeham, spokesman for seven community groups opposing the new policy, asked that the board decision be delayed until September so a better policy could be drafted.

"It is a shameful state of affairs when a body of elected representatives ignore the wishes of the people it serves," she said in a letter from the Esquimalt-Victoria West-View Royal Interim Resource Board.

"By refusing to develop any sort of meaningful policy on community education, you have disappointed and saddened us.

"Surely no policy at all is better than a policy that says nothing."

The community groups had asked the board to make some continuing financial commitment to schools like James Bay Community School, which need some extra money to run afternoon and evening programs for the community at large.

Board chairman Bill Ross said James Bay school has come to the board nine times in the past two years looking for funds, and the board no longer has the money to spare.

"In fairness to these community groups we shouldn't encourage them where there isn't money to be had," said Trustee Susan Brice.

Arguing against the new policy, Phil Perry said: "The community school concept is a unique one; it requires unique attention and unique funding."

"I'm amazed at the conservative nature of this board when it comes to finances," he said.

"There's an air of gloom about this debate which disturbs me," Ross said, adding that "Some of the gloom is needless."

The board approved a second new policy, one which provides for suspension from school for persistent truants whose work is suffering, once the principal has made a reasonable effort to deal with the student.

Strongest argument against the new policy came from Trustee Roy Temple, a former high school principal, who said: "Schools create misfits. Misfits belong in the schools because adjustment must be made there."

"Better infrequent attendance than none at all," Temple said.

Saanich Seeking Funds For Land

Saanich is hoping to receive provincial government funding to buy land along the Colquitz Creek.

On the urging of Ald. Mel Couvelier, the council voted Monday to apply for money from the government's Community Disparity Fund.

"It's land we couldn't afford to buy," Couvelier told council, "There's $3 million in total (in the fund). On a per capita basis — although they say it won't be administered that way — we could hope for $70,000."

Couvelier noted that municipalities would only receive money from the fund for projects that could receive no other assistance from either the federal or provincial governments.

Municipal administrator Bill Tremayne said if a project was considered important enough the provincial government would allow borrowing up to $1 million.

Saanich is committed to bring Colquitz Creek and its other waterways back to their former state, allowing stocks of cutthroat trout, coho salmon and other fish to spawn and grow as they did in the past.

Consultant Dr. Bob Langford is heading the project.

Thirty students, financed by a federal government Community Assistance Program grant of $25,000, are clearing the Colquitz streams, planting trees and other shrubbery, creating spawning beds and pools.

Mayor Ed Lum formed a new environment committee when he took office, the committee's main projects being the restoration of the waterways and the Swan Lake-Christmas Hill nature centre.

The committee is headed by Ald. John McDonald.

Sewer Service Aid to Centre

Plans are being completed for Broadmead's long-delayed shopping centre now that Saanich is extending sewer service to the subdivision.

Construction on the trunk sewer extension is expected to start in August.

The shopping centre, which will be the largest in the Greater Victoria area, will be built on a 33-acre site near Royal Oak Avenue and the Pat Bay Highway.

Broadmead's managing director Gordon Rolston also anticipates more homebuilding in the subdivision when the sewers go in. Development in the area has been stalled for three years because of lack of sewers.

No plans for the shopping centre have been formally presented to Saanich but the municipality has supported the project in its negotiations with the Capital Regional District.

The regional plan bans new shopping centres of more than 350,000 square feet as a means of protecting downtown businesses.

Broadmead proposes to build a two-storey 434,000 square feet complex but the regional board has agreed to allow the larger size because the shopping centre was planned long before the regional plan was made.

Rolston said detailed planning is complicated by two problems — the architects are having difficulty trying to preserve the trees and natural topography and the company is still trying to iron out access problems with the provincial department of highways.

Original intentions of Broadmead and The Bay (co-owners of the site) to construct a two-storey regional centre remain unchanged, Rolston said.

He anticipated, however, formal presentation of the plans to council is still some months away.

Camosun College Feeling Pinch

Camosun College is already feeling the belt-tightening that Education Minister spoke of to community college officials Monday, college principal Dr. Grant Fisher said today.

The minister's warning that 1976-77 will be another hold-the-line budget year came as no surprise, Fisher said.

"It will certainly mean that we won't be able to meet the needs which have already been determined in the community," he said.

Dailly said she met with the college representatives and held "frank discussions on the present economic realities."

No budget guidelines or restrictions were actually laid down by the government but the minister said she made it clear the new college budgets will be carefully scrutinized and each institution should closely examine its priorities.

Camosun's 1975-76 budget this spring was slashed from $7.8 to $5.9 million by the government in an attempt to hold college budgets across the province to about an 18 per cent increase.

A number of programs, such as a two-year early childhood education course and a salesmanship course, had to be dropped because of the budget squeeze.

The 14 college councils are now preparing their 1976-77 budgets for presentation to the provincial government.

T. J. MacDonald, president of the B.C. Association of Colleges, said the message he got from the meeting with Dailly was that colleges should "hold the line."

He said he was optimistic, however, that some new services can be offered students next year despite the high cost of inflation and increased enrolments.

But Jim Slater, president of the College Faculties Federation, representing the faculty unions, took a dimmer view of Dailly's warning and said it means "bad news" for students.

The main result, he said, will be larger classes and fewer course offerings but in some colleges students may actually be turned away.

Some colleges face huge enrolment increases and, in the past, budget increases have not matched the population increases, said Slater.

Faculty unions still intend to bargain hard in salary negotiations next year, he said, although they recognize they cannot expect to get the same salary increases they have in the past.

In the last three years the college budgets have increased from $34.4 million to $72.9 million — an increase of 112 per cent.

While Dailly said it is impossible for her to provide any guidelines for the budget increases that will be allowed next year, she said colleges cannot expect to keep increasing their financing at the same rate.

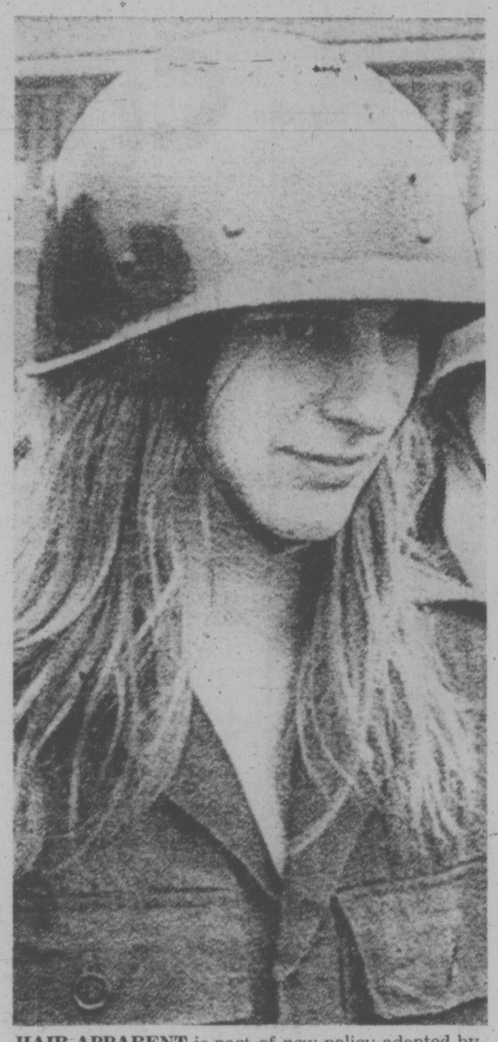

HAIR APPARENT is part of new policy adopted by Holland's unionized army. Soldiers have won the right to wear long hair, scraggly beards and rumpled uniforms. There is no saluting, no reveille, no weekend barracks duty and no spit and polish.

EGYPT TO BOW TO UN

Times News Services
United Press International

Diplomatic sources in Cairo said today Egypt will accept the UN Security Council appeal to extend the mandate of the UN peace keeping forces in the Sinai and that there was "good progress" in American-mediated negotiations for a new interim peace agreement with Israel.

The prospects of a new Israeli-Egyptian agreement brightened despite tension in the Sinai where Israeli forces went on an alert and Israeli rtports that Jordan was moving some of its troops from the Syrian front to the Israeli border. The Cairo diplomats cautioned that agreement might be several weeks away, however.

They said President Anwar Sadat may announce acceptance of the security council appeal in a speech tonight. Alternatively, they said, he may simply review developments relating to the mandate issue and defer the announcement until a little later.

On the related subject of a new Sinai pact, the Cairo diplomatic sources said negotiations through the United States have taken a positive trend and will continue.

"There has been good progress but the give-and-take can be expected to go on for a few weeks," one source said.

MEETING TONIGHT ON COURT SHIFT

A public meeting to discuss the effect of the removal of the provincial court section in Sidney will be held at 7:30 p.m. today in Central Saanich municipal hall.

Representatives of Sidney, North Saanich and Central Saanich councils will attend the meeting, as well as members of the RCMP and the Justice Development Commission.

The Sidney provincial court was phased out earlier this year and now all Saanich Peninsula court cases are heard in Victoria. The move towards centralization of the court system has met with opposition from many Peninsula residents.

BISSON'S MOVING & STORAGE LTD.
384-6442
HOUSEHOLD AND APARTMENT MOVING

NOTICE TO FISHERMEN
WEST BAY CHARTERS BOOKING OFFICE
is now conveniently located at
ROOM M12
EMPRESS HOTEL
635 HUMBOLDT ST., VICTORIA, B.C.
Westfall Sporting Ventures Ltd.
386-0053 384-2165 479-8434

No Esquimalt Aid For Softball Team

Esquimalt council Monday refused to contribute money to send a local team to national softball championships.

The junior women's Hygrade softball team, recently winners of the provincial championsip, need $8,000 to travel to finals in Moncton, N.B., team coach Bert Wilkinson told council in a letter a part of that money.

"This is a very dangerous precedent," said Ald. Art Mebs, adding two Esquimalt sports teams played in eastern Canada last year without financial help from council.

"It's not a good idea. The purpose of the tax dollar is to see that everyone participates in sport," agreed Mayor Art Young.

He said tax money should go to park and playground upkeep before being used for the benefit of a small number of athletes.

Ald. Ken Hill failed in his motion to have the request referred to the recreation commission.

"The thought is sickening to me that an Esquimalt team shouldn't be able to go to national finals because they didn't have enough money," said Hill.

Separate Talks Set In Forest Dispute

VANCOUVER (CP) — The special mediator in the B.C. forest dispute met jointly with representatives of the International Woodworkers of America and Forest Industrial Relations in a three-hour session Monday.

The two sides discussed several issues with Mr. Justice Henry Hutcheon including a cost-of-living adjustment clause, health and welfare benefits and a flexible work week.

Following the meeting, the B.C. Supreme Court justice scheduled separate evening sessions with both sides.

Representatives of the Pulp Bureau and the Canadian Paperworkers Union are scheduled to meet with the mediator today and the Pulp, Paper and Paper Industrial relations and Woodworkers of Canada are expected to meet Wednesday.

The first round of talks between the unions, industry and mediator ended Saturday.

Mr. Justice Hutcheon has been given until Aug. 2 to present his non-binding report to the government, but the term could be extended if necessary.

the weather

Most of B.C. will continue to experience a warming and drying trend for the next few days. However the north coast is expected to be brushed by the occasional weak Pacific disturbance. Precipitation should be confined to the Queen Charlottes where a little drizzle may fall at times.

DOMINION PUBLIC WEATHER OFFICE
10 A.M. FORECASTS
Valid Until Midnight Wednesday

Greater Victoria: Small craft warning continued for Juan de Fuca Strait. Today and Wednesday, sunny except for brief cloudy periods in the early morning. Warmer. Fresh southwest winds in the evening. Highs today 21 to 24. Lows tonight near 10. Highs Wednesday 23 to 26.

Lower Mainland, East Vancouver Island: Small craft warning continued for Georgia Strait. Today and Wednesday, mostly sunny and warm. Highs today near 25. Lows tonight 10 to 12. Highs Wednesday 27 to 29.

North and West Vancouver Island: Today and Wednesday, sunny. Cloudy periods along the coast in the morning. Warmer. Highs today 18 to 20 and about 3 degrees higher on Wednesday. Lows tonight around 9.

TEMPERATURES

	Max.	Min.	Precip.
Yesterday			
Victoria	16	11	—
Normal	20	11	—
One Year Ago			
Victoria	19	12	trace
ACROSS THE CONTINENT			
Thunder Bay	26	13	.30
St. John's	24	19	—
Halifax	19	13	.08
Fredericton	21	15	.15
Charlottetown	28	18	.05
Montreal	26	15	.18
Ottawa	25	15	.05
Toronto	26	13	.01
North Bay	24	12	—
Churchill	15	04	—
The Pas	24	10	—
Alert	14	03	—
Cambridge Bay	07	02	—
Kenora	27	15	.01
Winnipeg	27	13	—
Brandon	27	16	.07
Regina	27	15	—
Saskatoon	24	10	.11
Medicine Hat	28	16	—
Lethbridge	26	12	—
Calgary	24	10	.59
Edmonton	21	10	.02
Cranbrook	28	12	—
Castlegar	30	12	—
Penticton	29	12	—
Revelstoke	26	10	—
Vancouver	23	12	—
Prince Rupert	16	9	.02
Port Hardy	17	6	—
Tofino	19	7	—
Comox	24	12	—
Prince George	18	6	—
Williams Lake	20	7	.02
Kamloops	28	15	—
Dawson City	18		.10
Whitehorse	16	6	.02
Fort Nelson	20	7	—
Fort St. John	19	8	—
Peace River	21	5	—
Yellowknife	18	13	—
Inuvik	11	3	.01

World Temperatures: Amsterdam 17, 22; Athens 25, 35; Bangkok 28, 29; Berlin 14, 22; Brussels 12, 20; Buenos Aires 3, 13; Frankfurt 16, 24; Geneva 15, 24; Helsinki 15, 23; Hong Kong 24, 27; Lisbon 18, 28; London 14, 23; Madrid 20, 36; Moscow 12, 23; Paris 13, 23; Rio 11, 25; Rome 20, 28; Seoul 26, 32; Singapore 23, 29; Stockholm 16, 30; Taipei 24, 32; Tehran 27, 36; Tokyo 23, 30.

U.S. Temperatures: Seattle 13, 27; Spokane 15, 30; Portland 14, 29; San Francisco 12, 22; Los Angeles 18, 24; Phoenix 31, 42; Las Vegas 26, 40.

CITY'S WEATHER RECORD

Sunshine, July	234.9 hrs.
Last July	152.0 hrs.
Normal (30 Years)	220.8 hrs.
Sunshine, 1975	1307.5 hrs.
Last Year	1176.1 hrs.
Normal (30 Years)	1298.0 hrs.
Precipitation, July	.15 ins.
Last July	1.21 ins.
Normal (30 Years)	.34 ins.
Preciptitation, 1975	11.82 ins.
Last Year	16.45 ins.
Normal (30 Years)	12.53 ins.

Sunrise, Sunset Wednesday (Pacific Daylight Time)
Sunrise 5:36 Sunset 21:04

TIDES AT VICTORIA HARBOUR
(Tides listed are Pacific Standard Time)

	Time H.M.	Ht. Ft.	Time H.M.	Ht. Ft.	Time H.M.	Ht. Ft.	Time H.M.	Ht. Ft.
22	00.20	8.5	08.25	1.4	17.50	7.6	19.50	7.4
23	01.05	8.4	08.55	1.6	18.00	7.5	20.50	7.0
24	02.00	8.1	09.35	1.9	18.05	7.4	21.35	6.7
25	02.45	7.8	10.05	2.3	18.10	7.4	22.15	6.3
26	03.40	7.3	10.35	2.8	18.15	7.6	23.20	5.9
27	04.10	6.8	10.55	3.4	18.20	7.7		
28	00.15	5.5	05.05	6.2	11.15	4.1	18.25	7.9

TIDES AT SOOKE

	Time H.M.	Ht. Ft.	Time H.M.	Ht. Ft.	Time H.M.	Ht. Ft.	Time H.M.	Ht. Ft.
22	07.55	1.7	15.10	7.8	19.00	7.4		
23	00.15	9.6	08.20	2.0	15.15	7.9	20.00	7.2
24	01.10	9.4	08.55	2.3	15.50	8.0	20.50	6.9
25	01.50	9.0	09.25	2.8	16.15	8.1	21.40	6.6
26	02.30	8.5	09.50	3.2	16.45	8.3	22.20	6.3
27	03.05	7.9	10.35	3.8	17.05	8.4	23.20	5.9
28	03.50	7.3	10.35	4.3	17.40	8.5		

TIDES AT FULFORD HARBOUR

	Time H.M.	Ht. Ft.	Time H.M.	Ht. Ft.	Time H.M.	Ht. Ft.	Time H.M.	Ht. Ft.
22	02.30	9.9	10.10	1.9	18.10	10.5	23.00	8.5
23	03.15	9.7	10.40	2.1	18.35	10.4	23.45	8.1
24	04.05	9.4	11.15	2.4	18.55	10.3		
25	00.20	7.6	05.00	9.1	11.50	2.8	19.20	10.3
26	00.55	7.1	05.45	8.7	12.20	3.4	19.40	10.3
27	01.45	6.6	06.40	8.2	12.50	4.2	20.05	10.4
28	02.20	6.0	07.40	7.8	13.20	5.1	20.15	10.4

TOURIST ALERT

The following are requested to contact the nearest RCMP detachment for an urgent personal message:

Terry and Alvin Abraham, with two score other prospective network entries when the schedules were devised this spring.

Not that the show wasn't admired. Most of the executives involvedin the decision to rejcet it gound it "really nicely done, well produced," as expected. There was just one problem, organic to the series, that would make the Cabri, Sask.

Mr. and Mrs. Bod and Maureen Shellard, Brockville, Ont.

Matt and John Budca, Fort St. John.

Kenneth Ford, Hanna, Alta.

Harold Gallagher, Hamilton, Ont.

Pat Guest, Houston, Tex.

William J. Lind, Bellevue, Wash.

Robert Martin, Red Deer, Alta.

Lawrenee Richards, Saskatoon, Sask.

Don and Shirley Weese, Stewart.

6th draw Sept. 28
3 Series of 2,500,000 tickets each
Win $1 million
Cash/tax free
it's as simple as ABC

	A	B	C
1st.	$1 million	$1 million	$1 million
2nd.	$½ million	$½ million	$½ million
3rd.	$¼ million	$¼ million	$¼ million
4th.	$200,000	$200,000	$200,000
5th.	$200,000	$200,000	$200,000
6th.	$100,000	$100,000	$100,000
7th.	$100,000	$100,000	$100,000
8th.	$100,000	$100,000	$100,000
9th.	$ 50,000	$ 50,000	$ 50,000
10th.	$ 50,000	$ 50,000	$ 50,000
11th.	$ 50,000	$ 50,000	$ 50,000
12th.	$ 50,000	$ 50,000	$ 50,000
	288 prizes $5,000	288 prizes $5,000	288 prizes $5,000
	2,700 prizes $1,000	2,700 prizes $1,000	2,700 prizes $1,000
	27,000 prizes $100	27,000 prizes $100	27,000 prizes $100
	Almost $9.5 million in total	Almost $9.5 million in total	Almost $9.5 million in total

possibility of 90,000 prizes, including 36 grand prizes
Increased from 84,000 prizes — Increased from 14 grand prizes
for almost $28.5 million total prize money, cash/tax free.
Increased from $22.9 million

Buy now! Tickets available at Government agencies, participating credit unions and participating charitable groups. For more information contact: B.C. Lotteries Branch, 100 Langly Street, Victoria, B.C.

Olympic Lottery Canada — Loterie Olympique Canada
PER TICKET $10 LE BILLET
NUMBER OF TICKETS REQUIRED / NOMBRE DE BILLETS REQUIS
AMOUNT ENCLOSED / MONTANT INCLUS
c/o WESTERN CANADA LOTTERY FOUNDATION P.O. BOX 4444 WINNIPEG, CANADA
P.O. BOX 4444 STATION A TORONTO, ONTARIO M5W 1X2
C.P. 4444 SUCCURSALE PLACE D'ARMES MONTRÉAL, QUÉBEC H2Y 3N1 TEL.: (514) 286-5686
FOR OFFICE USE À L'USAGE DU BUREAU
NUMÉRO DE RÉFÉRENCE NUMBER
NAME NOM
STREET RUE
CITY VILLE
TEL.
PROVINCE
POSTAL CODE CODE POSTAL
GIFT FROM CADEAU DE
OLC-75-65EW
Possibility of / Possibilité de
3— 1st prizes/1er prix $1,000,000 ea./ch.
3— 2nd prizes/2e prix 500,000 ea./ch.
3— 3rd prizes/3e prix 250,000 ea./ch.
3— 4th prizes/4e prix 200,000 ea./ch.
3— 5th prizes/5e prix 200,000 ea./ch.
3— 6th prizes/6e prix 100,000 ea./ch.
3— 7th prizes/7e prix 100,000 ea./ch.
3— 8th prizes/8e prix 100,000 ea./ch.
3— 9th prizes/9e prix 50,000 ea./ch.
3—10th prizes/10e prix 50,000 ea./ch.
3—11th prizes/11e prix 50,000 ea./ch.
3—12th prizes/12e prix 50,000 ea./ch.
Possibility of 90,000 prizes, including 36 grand prizes, for almost $28.5 million total prize money, cash/tax free.
Possibilité de 90,000 prix dont 36 grands prix pour près de $28.5 millions en prix au total, comptant, non imposable.
MAIL NOW! POSTEZ DÈS MAINTENANT!

Indian Praises RCMP

VANCOUVER (CP)—A B.C. Indian leader Monday praised the conduct of RCMP during the weekend removal of 100 Indians from a blockade at Mount Currie, but regretted that the raid was necessary. He condemned police conduct at a similar raid in Gold River.

Bill Wilson, executive member of the Union of B.C. Indian Chiefs, said the 50-man RCMP force "conducted themselves in a good manner while performing the objectionable task imposed upon them by the provincial government."

There were no injuries or violence at Mount Currie during the Friday night raid. Women, children and elderly men were escorted home and not arrested. Some 53 men were arrested and will appear Wednesday in Pemberton provincial court.

Wilson, who visited the Mount Currie reserve Friday and the Gold River Indians on Sunday, said the RCMP "should be condemned for their conduct at Gold River."

He said he interviewed Indians at Gold River after an estimated 20 RCMP arrested 30 Indians blocking the road through the Mowahchat Indian reserve. Wilson said his interviews, all after the incident and therefore second-hand, convinced him the attitude of RCMP at Gold River was one of "a white man's military expedition.

"When it was all over one of the RCMP there was reported to have said "the Indians lose again," and there were other stupid comments by RCMP," said Wilson.

Wilson said it appeared that police at Mount Currie, mostly from Vancouver, were neutral enforcers of a provincial edict while police at Gold River, mostly from surrounding small towns, were conducting a grudge raid.

"A girl eight months and three weeks pregnant was removed by force from the Gold River blockage. Police were asked not to arrest her because she might be due at any moment, but she was taken off to jail. Someone even volunteered to take her place in jail," said Wilson.

Those arrested at Gold River are to appear in provincial court Wednesday at 10 a.m. and have scheduled a press conference after the court appearance.

Press Deadline Aug. 1

Victoria Press Ltd., publisher of the Victoria Times and Daily Colonist, has told its union employees it must have a reply by Aug. 1 to cost-cutting proposals if the two-paper operation is to continue.

Victoria Joint Council of Newspaper Unions, representing 350 people, said in reply it is asking Vancouver labor consultant Clive McKee for assistance. McKee was a provincial labor department negotiator before setting up his own consulting firm.

Both sides gave their positions in letters circulated among employees during the last several days.

Victoria Press, owned by FP Publications Ltd., says it has lost more than $600,000 since June, 1974, when a six-month strike ended.

Stuart Underhill, vice-president of Victoria Press and Times publisher, said in a July 14 letter to unions that "without positive action" before Aug. 1 to company proposals "there appears to be no alternative but to recommend reduction to a single-paper operation which will entail a heavy cutback of staff."

Roger Stonebanks, co-chairman of the Joint Council, said in a July 18 letter to general manager J. C. Melville of Victoria Press "it is clear . . . that we are far apart on the matters before us."

The letter, posted on bulletin boards in both newspapers, said council was approaching McKee for help under terms of a letter of agreement with the company.

Underhill's letter to the Joint Council, circulated by the company to staffers on July 15, said Victoria Press has met repeatedly with unions in seeking co-operation to "save a two-paper operation in Victoria as well as the jobs of many employees."

Specifically, "we have requested that the unions eliminate all wasteful and unnecessary make-work practices such as 'bogus setting,' extra bundling in the mail room and over-manning in the press and mail room. At present, we are being forced to carry more staff in each of these departments than before the strike.

"We also requested that wages be held at levels of January, 1975, (among the highest in Canada) until such time as the papers are back in a sound operating position. With such co-operation, we were and still are prepared to continue trying to maintain a two-paper operation in Victoria for a further period.

"To date there has been no response to these urgent requests," Underhill's letter said. Victoria Press management has been asked by its directors to submit a final report by Aug. 1.

Under a two-year contract which ends Nov. 30 the base rate for a reporter with more than five years' experience is $316 weekly. The last increase, from $295, came last month.

Melville said Times circulation is 28,100 copies daily. Colonist circulation is 37,800, increasing to 42,750 for its Sunday edition.

Air Fare Hike Hearing Asked

British Columbia petitioned the federal cabinet today to change the rules governing approval of fare increases for airlines.

The petition proposes the Canadian Transport Commission hold public hearings whenever an air carrier files for a tariff increase and require air carriers to file 90-day notices of proposed increases.

Deputy transport minister Charles Dalfen said in an interview the petition was sparked by the CTC hearings in May which granted major fare increases to Air Canada, Canadian Pacific Airlines and Pacific Western Airlines.

The Consumers' Association of Canada is appealing the actual fare increases, said Dalfen, and may be joined in its protest by other provinces, but B.C. decided instead to appeal the procedures.

B.C., along with Saskatchewan and Manitoba, intervened in the May hearings but Dalfen said they were treated as "some sort of nuisance."

It was the first time in recent history governments had intervened in hearings of the CTC's air transport committee, and Dalfen said B.C. walked out of the "insane procedures."

Other CTC committees regularly have interveners in their hearings and Dalfen said he believes it is just a matter of time before the air transport committee falls in line.

B.C.'s petition asks for public hearing and also asks that air carriers be required to file notices of the proposed tariff increases with the provinces, major municipalities concerned and the public at large at least 90 days before they are to go into effect.

Dalfen said the main purpose of B.C.'s intervention in the May hearings was to demand greater information about the air carriers' operations.

"We wanted to expose the facts and figures," he said, and find out, for example, why Air Canada and CP have exactly the same air fares.

LEFT-WING ASKS PERON TO QUIT

BUENOS AIRES (UPI) — President Maria Estela (Isabel) Peron today named an old guard Peronist party man as economic minister in face of spreading labor unrest and leftist demands she resign and call new elections.

Guards at government palace fired tear gas into a demonstration of doctors demanding higher wages and fired shots into the air. There were several arrests but no injuries were reported.

The government-owned Aerolineas Argentinas was shut down for three days by striking workers.

Mrs. Peron appointed Pedro Jose Bonnani, a 69-year-old lawyer, to take the place of her unpopular economy minister, Celestino Rodrigo, who was ousted by mounting labor pressure.

Bonnani was economy minister under the second Peronist government in the 1950s.

The small leftist authentic party demanded Mrs. Peron resign because her "government is not Peronist."

The Authentic Peronist party is a split from the president's own Peronist party which carried Mrs. Peron and her late husband, former president Juan D. Peron, to power in May, 1973.

The leaders of the Authentic Party were later expelled from the movement.

Three former provincial governors also signed the statement calling for the "reconstruction of a broad national liberation front which includes all the political and social sectors" of Argentina.

Mrs. Peron, who began her second major cabinet shuffle in 10 days amid reports she was ready to take a leave of absence, scheduled a meeting today with senate head Italo Luder. He was elected despite her objections and would succeed her if she steps down.

Mrs. Peron yielded Monday to pressure from the powerful labor movement to fire three controversial cabinet ministers and is reported considering the dismissal of several others.

However, she cut short a meeting Monday on further reforms with leaders of the General Labor Confederation (CGT) — the traditional bedrock of the Peronist movement — saying she was suffering from nervous strain.

Crown Pays Damages

A Vancouver man will receive $1,838 in damages from the governmement for false imprisonment.

Wayne Douglas Hunter was imprisoned in Vancouver from Feb. 27 to March 4, 1975, when he should have been released on bail.

Hunter sued the Crown and cabinet orders released this week authorize a $1,500 payment to him for general damages and $358 for special damages.

A government spokesman said Hunter was out on bail and returned for a court appearance but the courtroom was changed without his knowledge and a bench warrant was issued for his arrest when he didn't appear in the right court.

Later in the day the confusion was straightened out and Hunter appeared before Judge J. L. McCarthy and again released on bail but because of the existing bench warrant, Hunter was jailed incorrectly.

138 Donate Blood

The first of daily blood clinics this week attracted 138 donors to Red Cross House Monday. Target for the day was 125.

Today's clinic is also at Red Cross House, 1046 Fort, from 1:30 to 4:30 p.m. and 6:30 to 9 p.m.

The clinic Wednesday, for ships' crews of Maritime Command, Pacific, will be aboard HMCS Provider.

capital scene

The Dogwood Trailer Club will hold a rally Aug. 1, 2, 3 and 4 at Rathtrevor Provincial Park near Parksville.

Olympic Lottery Canada
6th draw Sept. 28th tickets on sale now!

buy yours today.
TICKETS AVAILABLE AT GOVERNMENT AGENCIES, PARTICIPATING CREDIT UNIONS AND PARTICIPATING CHARITABLE GROUPS.
for more information, contact:
B.C. Lotteries Branch
100 Langly Street
Victoria, B.C.
OLC-75-66EB

Firestone 1st FOR BRAKES
4 wheel DRUM Brake Service
This service includes installing new linings, resurfacing drums, arc linings to drums and repacking front outer wheel bearings. We also inspect wheel cylinders, master cylinder, front grease seals, brake hoses and hardware.
OR
front wheel DISC Brake Service
This service includes installing new disc pads, resurfacing front rotors, and repacking front outer wheel bearings. We also inspect front calipers, front grease seals, master cylinder, brake hoses and hardware.
$49.95
30,000 MILE GUARANTEE
2882 DOUGLAS ST. 385-1404

STEWART & HUDSON
BUILDING SUPPLY CENTRE
FIRPLY SPECIALS
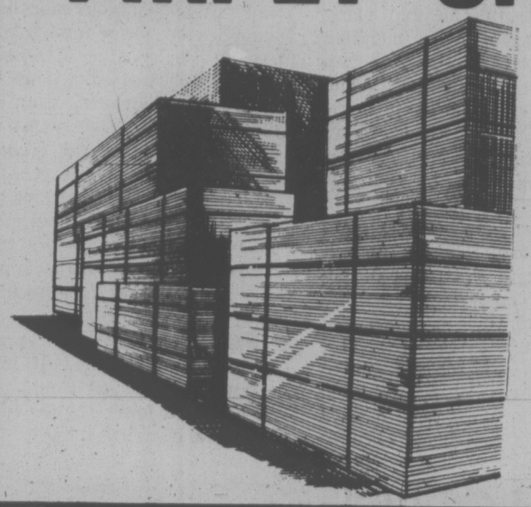
Sanded "D" Grade FIR PLYWOOD
1/4" 4'x8' sheet 6.25
3/8" 4'x8' sheet 7.85
1/2" 4'x8' sheet 8.95
5/8" 4'x8' sheet 9.95
3/4" 4'x8' sheet 10.95

1/2"x8" Bevelled CEDAR SIDING

3'—Bundle 2.44
4'—Bundle 3.94
5'—Bundle 5.44
One rough face—one smooth face. Clear stock.
10 pieces per bundle

1"x8" Supreme Grade CEDAR RANCH PANEL SIDING

3' ..... 2.44 bdle.
4' ..... 3.94 bdle.
5' ..... 4.94 bdle.
4 Pieces per Bundle

3/4"x10" Select CEDAR SIDING

3'—Bundle 2.44
4'—Bundle 3.94
5'—Bundle 5.94
One rough face—one smooth face
6 pieces per bundle

Factory Seconds HARDBOARD
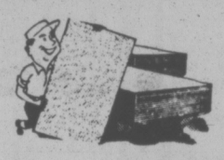
4'x8'x1/8", Sheet 2.69
4'x8'x1/4", Sheet 3.19

4"x4" Utility CEDAR POSTS

4' ..... Ea. 88¢
5' ..... Ea. 1.19
6' ..... Ea. 1.39
7' ..... Ea. 1.59
8' ..... Ea. 1.79

3/8" ASPENITE

4.99
Full 4'x8' Sheets

First Quality 7-16" PARTICLE BOARD
3.88 Per 4'x8' Sheet
Particle Board pre-finished shelving, 12"x96"x5/8",
Brown, Ea. 1.94
Woodgrain, Ea. 3.94

2"x4" SPECIALS
4' ..... Each 29¢
5' ..... Each 45¢
6' ..... Each 55¢
7' ..... Each 79¢

PANELLING SPECIAL
Medium toned ply-backed Ports of Call panelling, either plain or V-grooved.
4.94 Per 4'x8' Sheet

CEDAR WEAVER FENCE
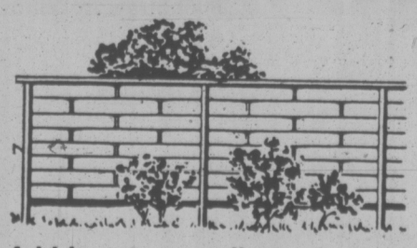
Add beauty as well as privacy to your property with this Cedar Weaver Fence. Includes 4x4 cedar posts, 2"x2" rough cedar and 1/2"x4" rough cedar pre-cut to 8' lengths.
79¢ Lineal Foot
8 BOARDS HIGH MINIMUM 48 FEET

STEWART & HUDSON CHARGE & BUDGET ACCTS. NO DOWN PAYMENT
400 GORGE RD. EAST 386-3211
OPEN 7:30 a.m. to 5:30 p.m. INCLUDING SATURDAY
Prices Effective Until July 27th, 1975
CHARGEX
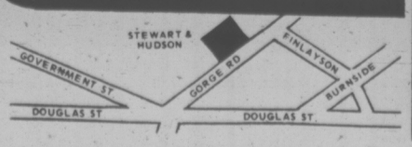

STEWART & HUDSON
BUILDING SUPPLY CENTRE

Victoria Times

TUESDAY, JULY 22, 1975

GORDON BELL, Managing Editor — STUART UNDERHILL, Publisher — GEORGE OAKE, Editor

Robert Andras Replies

In an unusual move, Immigration Minister Robert Andras has written to senators and members of parliament "to set the record straight" on allegations that the government was more inclined to refugees from South Vietnam and Cambodia than it was towards refugees from the right wing coup in Chile. Since a Times editorial implied that this was very much the case it is only fair to consider the minister's arguments.

As of May 31, he states that Canada has accepted 2,680 Chileans affected by the coup — more than all the socialist countries of Eastern Europe combined. In addition to this number, applications from another 2,340 Chileans are under consideration. Of the 3,300 Cambodians and Southeast Asians accepted, nearly three-quarters are relatives sponsored or nominated by Canadian citizens and residents. Replying to criticism that many Southeast Asians were admitted on ministerial permit — before completion of normal health and security screening — Andras points out that 450 Chileans were admitted on ministerial permits as well. In conclusion the minister says that Canada's response in both cases was designed "solely to alleviate human distress without regard to political or other considerations." The Chilean resettlement program to date has cost Canada $560,000.

This is a responsible reassuring statement from the minister. And to his government's credit, it acted to deport one Vietnamese when his record became known. But we still worry about what goes on at the lower levels in the department of immigration. Numerous cases have been reported where foreign relatives of people living in Canada have been refused admittance because, in the judgment of an immigration officer, they might not go home. What are the security checks the minister refers to, which initially failed in at least one case? Do these checks have political overtones? Who decides (and on what grounds?) whether a prospective immigrant is a security risk?

Still, Andras deserves praise for refuting his critics. If more government ministers would take this approach fewer angrier editorials would be written.

Riel and Old Glory

Few Americans may have heard of him, but Canada's leading revolutionary — the stellar figure in a rather small galaxy of heroic Canadian figures who took to arms against tyranny—is going to assault Washington, D.C. in this prebicentennial year.

The opera Louis Riel is to be the centrepiece of a festival of Canadian arts in the U.S. capital this fall, sponsored by the department of external affairs.

Selection of a work of art about Riel to help celebrate the Americans' own war of national liberation is particularly fitting.

Aside from the common commitment to violent overthrow of the government of the day which puts Riel in the same tradition as the Minutemen, there is a lesser-known fact about Canada's own Patrick Henry that is deliciously ironic—at the time of his death, he was an American citizen, actually had lived in Montana for years before the brief and abortive uprising of 1885 that ended with his death on the gallows.

Civilization

Comparisons are usually odious, but linking two weekend events together — totally unrelated except that they involved British Columbians acting in groups — provides an interesting sociology lesson.

The first was the peaceful clearing of two Indian road blockades. RCMP arrested 73 native people, despite dark rumors of impending violence, but all went peacefully in the style of the non-violent tactics of the American black civil rights movement.

Jump to Nanaimo and its bathtub race. Half a thousand drunken malcontents with nothing better to do terrorized RCMP, citizens, the mayor, and went on a spree of looting and window-breaking before the arrest of 78 individuals slowed things down after four hours.

And which group represents the end product of that arm of western civilization which peopled Canada and "civilized" the frontier?

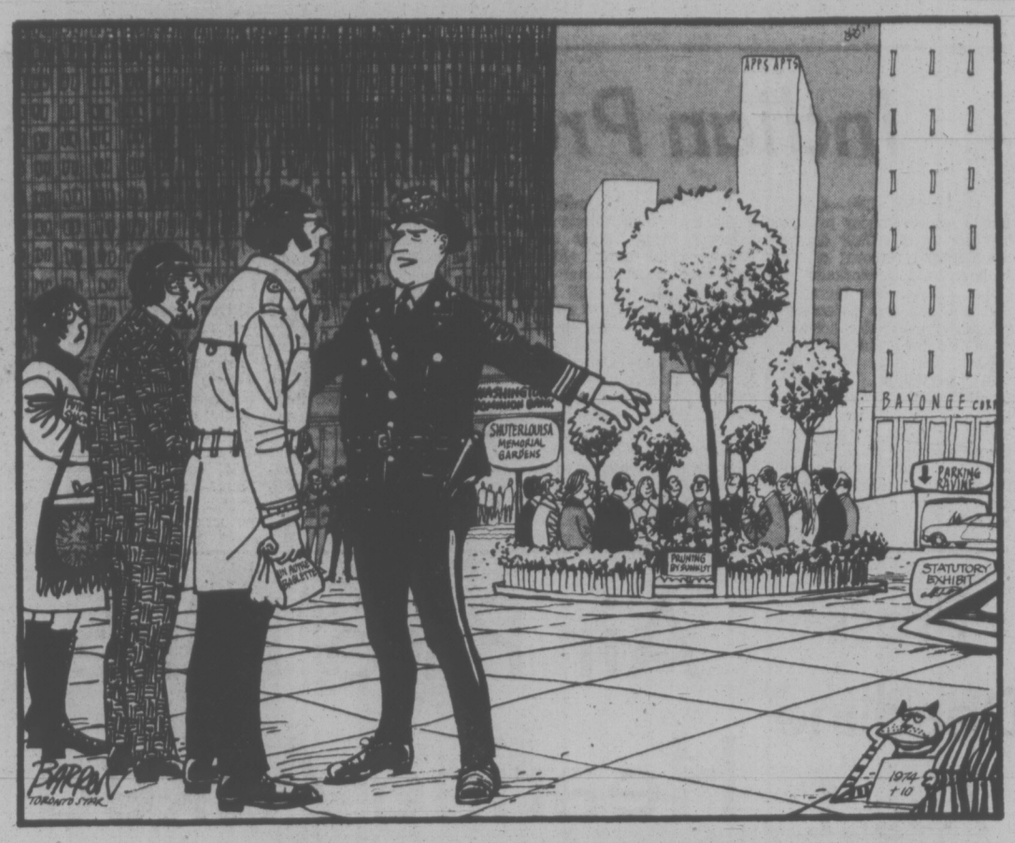

" . . . sorry, the People's Urban Green Inviting Circular Median Planted Place is all full . . . next sitting at two-thirty . . . move on, please . . . "

FRANK RUTTER

Mackenzie Pipeline Riddle

WASHINGTON — The great riddle of the Mackenzie Valley pipeline project is how it would affect the Canadian economy — for good or ill?

For instance, would it sock Canada with an unbearable deficit in balance of payments with the United States? Would it tie up so much cash flow between the two countries that Canada's efforts to diversify international trade would be undermined?

Those are just two questions posed within the riddle, to which evidence presented so far by rival corporations scrapping over the natural gas pipeline route have failed to answer.

But at least some officials in the Canadian government are aware of the possible implications and have urged Ottawa to crank up its computers and try to find answers.

These officials are puzzled and confused by the apparent contradictions in what is being said by the corporate rivals on either side of the border.

Depending on which side they take, these corporate rivals claim either terrific economic benefits for the U.S. and a consequent horrendous impact in Canada, or tremendous benefits for Canada and awful repercussions in the U.S.

There are various permutations of this, involving all three major groups seeking governmental approval of a pipeline system, both here and in Ottawa — the Arctic Gas Consortium, the El Paso Company and Foothills Pipeline Ltd. A further complication is that Arctic Gas is something of a split personality, being divided into two corporate limbs, one applying in Ottawa, the other in Washington.

Arctic Gas proposes a joint Canada-U.S. pipeline system with the main leg running down the Mackenzie Valley, carrying gas from both countries to markets in both countries. Foothills advocates an all-Canadian system. El Paso is promoting an all-U.S. system.

The economic question is of crucial importance because of the scale involved. Just how big it all is remains something of a mystery because none of the corporate groups involved is willing — or able — to disclose details of its proposed financing.

But even the rough estimates for the joint Mackenzie Valley project approached the $10 billion mark, and Arctic Gas itself refers to it as the biggest capital adventure undertaken in the history of free enterprise.

The impact on the two countries would be commensurate.

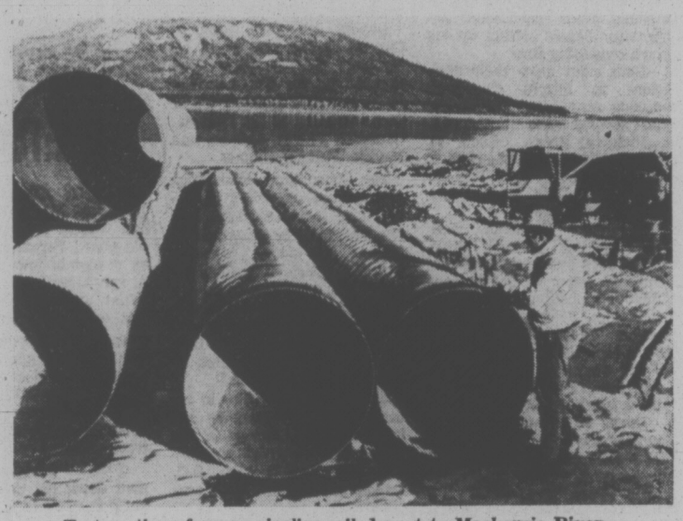

Test sections for gas pipeline, piled next to Mackenzie River.

Arctic Gas in its submissions to U.S. authorities claims that the net economic advantage will be to the U.S. in terms of balance of payments, current and capital accounts, goods and services and trade.

But in submissions to Canadian authorites, Arctic Gas has so far failed to provide an economic study backing this up. Naturally, the consortium would want to put the best case for advantages to Canada.

El Paso in its U.S. submissions claims just the reverse — that all the above U.S. economic components would be adversely affected and that Canada would have the advantage.

El Paso hasn't yet made a submission in Canada — in fact the National Energy Board is currently considering a motion by Arctic Gas to deny El Paso the right to appear. But presumably El Paso will be anxious to stress the disadvantages to Canada.

At the same time, El Paso and Foothills are natural allies in both countries. This means proving that a separate pipeline system in each country would most benefit each country.

If that seems confusing the few statistcs available are enough to short-circuit a computer.

The Arctic Gas economic study mentioned above was submitted to the federal power commission here by Ezra Solomon, a Stanford University professor of finance. He used statistics compiled at the University of Toronto.

His conclusion is that the Arctic Gas project will give the U.S. a net balance of payments surplus of $3.3 billion. He does not elaborate on the corresponding deficit for Canada's balance of payments, but such a sum would appear extemely disturbing.

There are snags, however. For example, the Torontonians used in their economic model a projected unemployment rate of a mere 4.5 per cent over the next decade — beautiful, but somewhat optimstic to say the least.

Second they — or Colomon — omitted any calculation of benefits to Canada for export of some of its Mackenzie Delta gas. According to back-of-an-envelope figuring by one official here, this could virtually wipe out the U.S. advantage.

Then there is El Paso's side of the story. According to John Bennett, its operations vice-president, all the goodies would flow to Canada anyway. As much as 65 cents on the dollar, he says.

Bennett recently told an audience of gas executives that the U.S. would "lose" $17 billion on the Mackenzie Valley route. He was unkind enough to suggest that the only way the U.S. could benefit was to assume that "if you give a Canadian $5 he'll spend it here."

Who's right?

Obviously the corporations have vested and conflicting interests, so impartial analysis is called for. Here Solomon offers wisdom.

"From the Canadian point of view," he says, "the problem is significant enough to warrant detailed and elaborate projections of all of the major economic variables affected."

W. A. WILSON

Tell Us More, Says Official

OTTAWA— "Of all the mechanisms of government, there is no doubt that the best-informed (and the one which arouses most public attention and expectation) is the cabinet—yet it is perceived as being among the least informative, and in relative terms and as a collectivity, it probably is."

That is one of the shrewd observations contained in a report on government information which is marked by steady threads of commonsense and liberality. Written more than a year ago after extensive study, it was released this summer by a joint Senate-Commons committee. One of the most intriguing aspects of it, given the document's liberalizing thrust, is the background of the public servant who wrote it.

The author was D. F. Wall, now a member of the parole board and at that time a senior official in the privy council office, that important heart of government operations. He was not, however, an ordinary PCO man because he was one of the key figures in this country's security apparatus, serving for years as secretary of the security panel, the board that reviews the most difficult issues of this sort that arise in government.

Ten Pounds of Documents

A liberal report on the flow of information from the government written by a security man is, virtually by definition, worth reading. The assignment was one of Wall's last at the privy council office and the imaginative aspect of it adds to the considerable lustre of Gordon Robertson, then cabinet secretary and the man who made the assignment.

Wall concedes that the comparison is a bit bizarre but he notes that on average ministers get about 10 pounds of documentation for each cabinet meeting and that in most cases "the information emerging from the meeting could be weighed in ounces if not in grams." He goes on, though, that "the documentation provided to ministers for meetings of the the best resources of information, research, analysis and judgments to be found anywhere in Canada." Wall concluded that there is a remarkable disparity between the quality of the documentation itself, along with the consideration it gets, and anything that ever emerges publicly.

I have never been one of the correspondents who seem to attract a steady flow of secret documents with the result that I have rarely read any cabinet paper. The one or two I have seen bore out Wall's description and, even appreciating the need for cabinet confidentiality, it seemed to me a great pity that work of this calibre is so carefully hidden away from the public.

The documents themselves require the cloak of confidentiality but their actual contents, the information contained in them, very often may not. Yet there is no mechanism by which the results of this work regularly reaches the public. Wall concluded that some of the reasons why so little of this gets out are valid but that others simply have never been exposed to critical scrutiny.

His study of deficiencies in the information flow starts with a summary of the results of a mass of interviews he conducted with members of parliament, public servants and journalists. There was widespread dissatisfaction, as much among parliamentarians as journalists.

Wall concluded that many of the criticisms, including some of those directed at the security aspects of information flow, were in fact valid. He accepted the view that for want of a clear policy on the provision of information to the public the process of government is becoming more difficult and "increasingly incomprehensible to those who are governed."

D. F. WALL
. . . publish cabinet papers

He came to the decision that information on government should be provided to the public except where there are specific reasons for withholding it and he proposed basic principles upon which these exclusions should rest. The officials deciding to hold back information ought to be required to indicate which principle for exclusion they are applying. Wall's principles are reasonable ones.

His principles, set forth with examples to give them added clarity, cover such considerations as the security of the nation, effective pursuit of Canadian international goals, damage to its constitutional duties in relations with provinces, injustifiable invasions of an individual's privacy, damage to negotiations or to the confidence necessary in advisory functions or harm to legal proceedings. These are commonsense grounds upon which no reasonable man can object to information being withheld and the real problem is to maintain a flow of information about the activities of government where these considerations do not apply. It does not just happen.

One refreshing element in the Wall report is the proposition that there is an obligation on outsiders, whether journalists, parliamentarians or others, to ask for the information they feel they need, not just to expect it to fall into their laps. One merit of this approach is to keep the actual flow manageable and another is the way in which it avoids the suspicion that governments simply hand out information favorable to themselves and conceal the rest. He believes that information directors should be required to participate in the preparation of submissions to cabinet. This would serve the dual purpose of keeping the information organizations within government informed themselves and of giving them an opportunity to keep deputies and ministers aware of the requirements of public information.

Small Straw in Wind

Wall suggested that documents which could be made available to the public should go to Information Canada which, in turn, should issue, not the papers themselves, but a daily index of new acquisitions. Those interested could ask for what they wanted. This in itself seems to me to be an eminently sensible suggestion.

"There appears to remain an unnecessary and counter-productive gulf between officials and members of parliament," Wall noted. "I was particularly struck by the general impression which many younger members seemed to have of deputy ministers and senior officials as being aloof, remote, superior and condescending in their attitudes towards the house and its members."

He had no magic solution to that aspect of the Ottawa atmosphere except to suggest that ministers consider authorizing more background contacts between officials and both parliamentarians and journalists.

What effect will the Wall study have on the flow of information about government? It certainly will not revolutionize it. There is, however, one small straw in the wind. A few years ago Wall's work would have been hidden away within government under a confidential label. Its release is a good sign.

letters

Salty Opinions

The salty opinions expressed in gossipy memories of a Kennedy confidante published in last Saturday's Times book page makes me wish all the more that the late president Kennedy were still living to state his views on members of the present Canadian federal cabinet. Not least one fuddle duddle. — Calvin Lee Parsons, 311-710 Vancouver Street.

Help the Children

I have just returned from a trip to South India where I was made acquainted with a sponsorship project for indigent children from four to 10 years of age.

The parents, with two to eight children, are unemployed and have no income except for $7 sent them monthly by their sponsors, 90 per cent of whom write from Britain.

I have read letters from the Orkneys to the Channel Islands, from Cardiff to Lincoln sent to their sponsored children who are living with parents in huts made of palm leaves, sleeping on the ground in dry weather and on boards during the monsoon.

One hundred children, so far, are sponsored.

Food is available but the children lack clothing and other necessaries. One little girl cried because she had no skirt to wear to school. The organization supplied her with one and when I left I gave her one of my shirts. If too big for her, her father could wear it.

As an old age pensioner, I am sponsoring this child — aged 13, whom no one else wanted — for $7 a month.

Management and labor, stop trying to get more, and give more to those who need it. You don't.

Write to Mr. T. J. John, The Indo-American Club, Chengannur, Kerala State, India, for particulars of the sponsorship program and be glad you can afford to give. — Oscar W. Williams, Saltspring Island.

60 YEARS AGO

From the Times of July 22, 1915

HALIFAX — Sir Sandford Fleming, the great Canadian civil engineer and scientist, died here today in his 89th year. Born in Scotland in 1827, Fleming was the first surveyor of the Canadian Pacific Railway's route across the nation. Sir Sandford was also father of the trans-Pacific underwater communications cable, which stretches from Bamfield on the west coast of Vancouver Island, to Auckland, N.Z., and originated the present system of 24 time zones into which the globe is divided chronologically.

VICTORIA TIMES, established 1884, is published every afternoon except Sunday by the Times Publishers, Limited, 2621 Douglas Street, Victoria, B.C. Second class mail registration No. 0625. All undelivered copies and notices of change of address to be sent to the above address. The Canadian Press is exclusively entitled to reprint the local news published herein.

Air Armada Keeps Dope Coming In

By CHARLES FOLEY
London Observer

LOS ANGELES—Back in 1969, former President Nixon promised a crackdown on narcotics smuggling of unprecedented size: no expense was to be spared on the "Herculean task" of defeating demon dope: radar, electronic sensors, pursuit planes, high-speed boats and an army of undercover agents were to be used south of the border (where most of America's marijuana supply is grown), the Mexican government set its army to work burning the fields of grass. The war is still being waged—but today the flow of pot, cocaine and heroin into the United States, officials concede, is greater than ever before.

Aircraft, ranging from Second World War B25s to fast, modern Cessna 310s, are bringing hundreds of tons of pot a day into the U.S. Many of them fly over citizen Nixon's San Clemente home, on their way to an airdrop in the California mountains (if the drug is compact, like heroin), or to an isolated desert airstrip if it's bulky marijuana. A top official of the Drug Enforcement Administration (DEA) estimates that as many as 150 planes a day are flying the stuff in (that is more than 54,000 planeloads a year). The U.S. customs says that is much too high—but they agree that 87 "aircraft interceptions" have been reported already this year, plus 49 pot-plane crashes—more than in the whole of 1974. In the last 18 months, some 700 tons of pot has been seized, worth around $400 million retail. But it's a drop in the smugglers' bucket.

"If that's what we've found," says a DEA official, "you can imagine what has got through. There's no dope shortage in Los Angeles or San Francisco or any other big city you care to name." Federal agents say that one of the top smugglers, who lives in Newport Beach, California, has operated a fleet of no less than 50 planes, buying marijuana in Mexico, Jamaica, Colombia, at about $6 to $10 a pound, then selling it to the insatiable U.S. market at $200 a pound.

More than 20 million Americans now smoke pot, it is estimated, and last year some 500,000 of them were arrested on marijuana charges. Simply supplying the pipes, rolling paper, "roach clips", and other paraphernalia used by smokers is big business, with more than $200 million a year in gross sales; and dope-dealing of all kinds is a multi-billion dollar industry. As for the social cost of drug abuse, federal officials say it exceeds $10 billion yearly.

▣

No state smokes more than California: a survey made earlier this year by Field Research Corporation, for the national Drug Abuse Council, indicates that 28 per cent of adults in the Golden State have used marijuana, well above the national average. Californians will try anything, and dope is cheaper here, largely because Los Angeles and San Francisco are international ports of entry and clearing houses for every species of narcotic now being distributed in this nation.

Where does it all come from? "Most of the heroin coming into the West coast is from the so-called Golden Triangle—Burma, Laos, Cambodia, where the poppies are grown in isolated mountain areas run by local warlords," says a DEA official. "Marijuana and cocaine are mostly out of South America. Colombian and Mexican grass is very big since last year's crackdown in Jamaica." Earlier this month Colombian soldiers discovered the world's biggest pot field. Situated in a hidden valley, it stretched for 20 miles and contained more than one million cannabis plants. The 40 local peasants who tended the crop for dealers who came and went by helicopter were earning $1 a day.

Why the failure, after five years of intense U.S. effort, to halt the flow? Policing the ports and the 2,000-mile U.S. border with Mexico (25 million crossings a year) is an immense task, and the smugglers seem always to be one jump ahead of the lawmen. New methods are constantly making American safeguards obsolete, and in recent weeks more and more evidence has come to light indicating that all is not well within the Drug Enforcement Administration.

It has been hit by internal squabbles, and allegation of mismanagement and misconduct inside the 4,000-member agency are now being studied by Senate investigators. DEA chief John Bartels has resigned, under fire from critics in Congress and the U.S. Customs, who charge that—while innocent of any corruption himself—he failed to do much about stories of wrongdoing by his agents. Some DEA men, it is alleged, have been caught peddling the drugs they are supposed to be eliminating.

One pair of DEA agents collected $20,000 from billionaire Howard Hughes' Summa Corporation in the course of an investigation into a supposed narcotics ring operating at Hughes' Frontier Hotel in Las Vegas. The money was

Lighting Up

needed, they said, as a "false cover" at the baccarat tables. Hughes' executives say the $20,000 was spent, but no drug ring was uncovered.

Nor does the DEA get on well with its sister-agency in the war on drugs, the U.S. Customs, which is telling its side of the story to Senator Henry Jackson's committee investigating the question. Not only have the DEA's strategies failed to deal with the narcotics flood, complains a report from a top customs official, the agency has misled Congress and the American people into believing that traffic is slowing.

The report charges the DEA with adopting "buy and bust" tactics — picking up hundreds of small-time pushers to hide its failure to track down the "Mr. Bigs," and justify fat cash appropriations from Congress. The DEA denies it all.

In California, too, there is angry controversy over police policy in making hundreds of "low-level" arrests, while the high-powered drug peddlers go free. One swoop alone, on 24 high schools in Los Angeles, netted 211 students between 15 and 18 years old who were described as "pushers" by police. The arrests resulted from the work on undercover cops on campuses throughout the city.

"Shocking," said the American Civil Liberties Union, referring to the police presence, not the pushers. "This inhibits basic concepts of our democracy and can only thwart the students' growth and freedom." Coming at a time when legislators are trying to ease the state's marijuana possession penalties, the raids — there have been several others — provoked some loud public criticism. "Why strain the already overloaded law-enforcement machinery with hundreds of minor marijuana arrests that clog the courts and take police away from more serious crime prevention?" asked one city official. Certainly some of the teenagers were selling cocaine and LSD — but nearly every student was promptly released by the probation department anyway; few are likely to receive more than token punishment. So wasn't the whole operation, lasting several months and costing thousands of dollars, rather futile?

Los Angeles police chief Ed Davis has sworn that marijuana arrests will go on, and to emphasize his point he recently ordered a massive police operation at a big rock concert, arresting hundreds of young people for alleged drug violations. His outlook is shared by police in many big cities, including New York, Detroit, and Chicago, where minor pot "busts" are rising. But not in liberal San Francisco: there the cops have independently adopted a "no arrest" policy, under which first-time offenders carrying less than an ounce of marijuana — or found giving tender care to no more than five home-grown plants — will be ticketed only, as in a traffic citation.

San Francisco police chief Donald Scott worked out this policy in collaboration with the city's Bar Association, its Barristers' Club and the District Attorney's office. And the city's leading newspaper, the Chronicle, congratulates all concerned, and suggests it is time both the national and state legislatures followed San Francisco's lead. Rising support for decriminalization in Congress and many parts of the nation may indeed make the San Francisco experience a model for the rest of the United States before too long.

The Carbon-Copy Frenchmen Who Don't Want to Be Free

By BERNARD KAPLAN

PARIS — The French have learned from the Mayotte affair that, whatever Kipling may have written, taking up the white man's burden was a cinch compared to laying it down.

Mayotte, in case the name rings no bell, is an island in the Indian Ocean, one of the small Comoro chain. Although part of the French empire for 130 years, it was never exactly a pearl in France's imperial diadem.

But the 37,000 Mahorais have taken the French at their word. For generations, the French boasted that their colonial policies turned the natives into carbon-copy Frenchmen. Rather late in the day, the Mahorais have proved them right. They say that they have become French and are determined to remain so, although the rest of the Comoros have voted for — indeed, already proclaimed — their independence.

Mayotte's secession from an independent Comoro republic threatens to provoke an inter-island war, with the French caught in the middle. Two hundred gendarmes were sent to Comoros earlier this month to keep the lid on.

It is the kind of trouble that the Giscard d'Estaing government could do without. France prides itself on the excellence of its political relations with Third World countries, especially in black Africa. But the Comoros nationalists are drumming up support in black Africa, accusing the French of using divide-and-rule tactics to delay their independence.

The situation has all but wrecked the career of one of the brighter young men in the Giscard cabinet, Olivier Stirn, the minister for overseas territories. He has not been bright enough to satisfy everyone — the population of Mayotte, the Comoro nationalists and French politicians who, for some obscure reason, insist that France's honor is at stake in the affair.

As in most countries of opera bouffe dimensions, Comoro politics are excessively

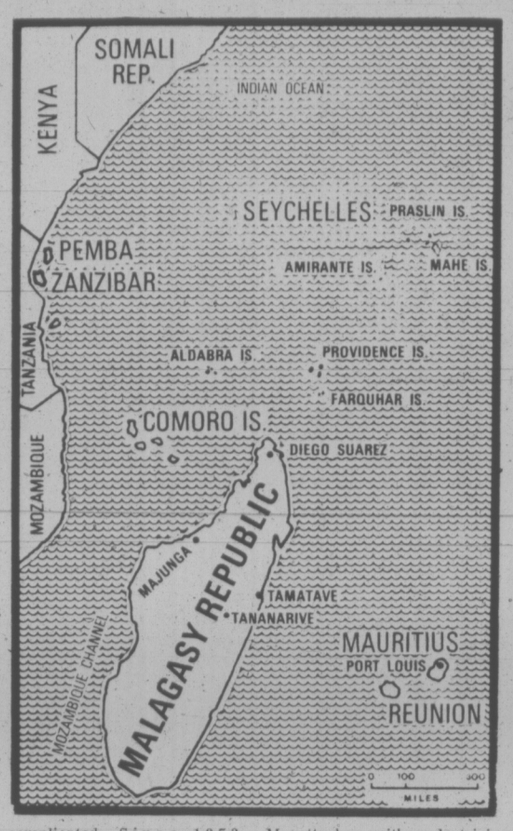

complicated. Since 1973 France has been committed to granting independence to the 290,000 people of the archipelago. Last December, the people of Mayotte voted 2-to-1 against.

"Imagine, at last, some place that wants to remain French," the Paris newspaper l'Aurore declared with a tinge of disbelief.

Expressions of pleasure changed when it was realized that the Mahorais really meant it. The Comors are poor and Mayotte is the poorest of the lot. Even France's 19th century empire builders could never squeeze out any profit and so promptly forgot al about it. Vanilla beans are all it has to export, and not many of them.

Unlike Great Comoro and the two other main islands, Mayotte has neither electricity or running water and few paved roads. The anti-independence movement does not blame its plight on the French who have been in charge all these years. Anti-independence spokesmen claim Mayotte has been discriminated against by the islands that control the territorial government.

Racial and religious differences play a role. The three nationalist islands are rigorously Moslem and peopled chiefly by descendants of Zanzibar emigges. The Mahorais are a racial mixture of Africans and Malagache, a Polynesian race. Many are Catholics.

The Mahorais say that the nationalists, led by territoral Premier Ahmed Abdallah, failed to live up to the 1973 independence plan which called for creation of a "centralized" federation. Premier Abdallah denies an agreement ever existed. Once regarded as a tool of the French, Abdallah is suspected of adopting his present stand as a way of living down his past reputation. The Mahorais call him "the big grocer," a reference to the wealth he has amassed thorugh his virtual monopoly on importing foodstuffs into the islands. They point out that if Mayotte breaks away, it will hurt his business.

After the December referendum, Stirn was ready to push ahead with independence. But the Mahorais, although poor, need no instruction in the art of lobbying. They obtained the help of a well-connected Paris lawyer, Jean-Pierrre Giraudoux, son of the famour author of "The Mad Woman of Chaillot."

What seems to have attracted Giraudoux's intervention was a situation that could easily have furnished the plot for one of his father's novels. He buttonholed many influential government supporters, like ex-Prime Ministers Michel Debre and Pierree Messner, and persuasively presented Mayotte's case.

The result was that when Stirn put forward his independnce bill, he found himself faced by a back-bench revolt in the National Assembly. Instead of his bill, the assembly substituted legislation calling for another vote, this time witn each island deciding separately on independence. Stirn retreated, with a statement to the effect that "France can provide independence; she cannot provide unity."

Ahmed Abdallah's answer to that one was a unilateral proclamation of independence. Visibly irritated, though whether more with Abdallah or with Stirn was not certain, President Valery Giscard d'Estaing announced that he accepted the independence declaration with "serenity." His next move was to serenely dispatch the 200 gendarmes to the Comoros.

The Big Crocer insists the Comoros — all of them — will be independent. Or maybe they already are. Like nearly everything else about the islands, it's hard to tell.

Washington Post

The Easy Freeze

By MARTIN DORRELL

CHARLOTTETOWN — Although the Supreme Court of Canada has cleared the way for tough provincial legislation governing ownership of land by non-residents, the law that provoked the ruling is itself rather mild.

At a glance it looks forbidding enough. Prince Edward Island prohibits Canadian and foreign non-residents from purchasing more than 10 acres of land, or 330 feet of shoreline. No other province has such a law, although each sided with the island against the federal government and most are considering vaguely similar legislation.

Neither the Supreme Court nor the provincial laws spells out who falls within the definition of a P.E.I. resident. But Neil Fleming, of the provincial government's land-use service centre, said the province does have specific guidelines.

A resident of the province is one who has a mailing address within provincial boundaries or who has lived on the island for six months or who is eligible to vote in local elections. Fleming added that there are ways of confirming residential status, such as examining tax rolls.

The residency requirement is hardly rigorous and the 10-acre limit is not an impossible hurdle either. Each member of a family can purchase adjacent 10-acre parcels—in effect, a small farm—for a medium-sized family.

A person leaving the province is not required to sell his land.

If a land sale is rejected as a result of the law, the would-be purchaser may appeal the decision to the cabinet. Chances are good that the appeal will be allowed. Almost 88 per cent have been. Land bequeathed to non-residents is almost automatically exempt from the provisions and many other appeals have been allowed when puchasers have expressed an intention to move to the island.

The law is far from stringent. Indeed, it might be wondered how it can begin to solve the province's land problems.

The law, Fleming explained, "is a way of letting us check on the activities of land speculators, both provincial and non-resident speculators. It allows us to see trends.

"We know how much land is too much to be owned by non-residents and that's 100 per cent. And that's a possibility unless some law is in force. The problem is to define how much is acceptable short of that."

About 10 per cent of the province's land is now owned by non-residents.

The law has undergone revisions. All corporate land sales, for instance, must now be approved by the cabinet.

There are 400,000 acres of cleared, agricultural land in the province. "If non-residents were zeroing in on this," Fleming said, "we could conceivably run into a situation where all the land under cultivation belonged to non-residents. All islanders would be left with would be woods or bog. It would destroy our rural population and way of life. Naturally, if non-residents were zeroing in on forested land, we would want to study that. The law allows us to."

The province has drawn up tentative land-use controls but Fleming said these policies alone aren't enough.

Premier Alex Campbell has said he has no intention of balkanizing the country and he hopes a federal-provincial conference can examine problems of land use and land ownership in an effort to create consistent and equitable laws across Canada.

Globe and Mail

Feel like a prisoner?

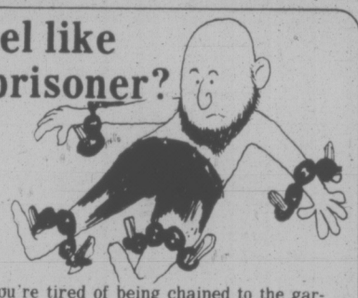

If you're tired of being chained to the garden and other demands of your present "Castle," come to our place, NORTHPORT. We've got it all — convenience, location and great accommodation. And it won't cost a king's ranson. Good selection still available. NORTHPORT, a new direction in condominium living. 1-Bedroom from $28,900. 2-Bedrooms from $34,900.
1571 Mortimer at Shelbourne St.
Open: Mon.-Sat., 1-4 p.m.

NOW! 7-9 P.M. Mon.-Thurs.

NORTHPORT

Exclusive Agents D F Hanley Agencies Ltd. 385-7761
BRIAN SHARP and JIM TYLER

Have a Nice Day

russell baker

"Have a nice day" has replaced "This is a stickup" as the most frequently spoken four-word sentence in the American language.

Give a waitress a tip and she says, "Have a nice day." "Have a nice day," advises the cab driver collecting his fare. Say, "Fill her up" to the gas pumper, and he replies, "Have a nice day." The other morning after I had paid the bakery woman for a coffee cake and been urged to have a nice day, I asked, "Where do I get one?"

"What?" asked she.

"A nice day," said I.

★ ★ ★

"What are you talking about?" she asked.

"You just advised me to have a nice day. The idea appeals to me. I wonder if you know where I can get one."

The baker had come out of his oven and was watching as if he expected to hear "This is a stickup."

"This dude making trouble out here?" he asked.

"Have a nice day," I told him departing.

I went to Cromley and Swotts. ("Everything for the man who can afford anything. Bumbershoots, stuffed elephants, decorated rooms and silver barstools our specialties.")

"May I help you?" asked the clerk.

"I'd like to see something in a nice day."

"Right this way," he said, entering the day department and taking a gray, windy day off the rack. "Our standard model," he said. "It has seven bills in the morning mail, a two-hour breakdown in the subway, a traffic ticket, a fresh spaghetti-sauce stain on the necktie and a notice that your auto insurance has been cancelled.

"You don't understand. I said I wanted a nice day."

He was miffed. "Our days," he said, "are the nicest in the trade. This is only an average day, I'll admit, but it is one of the nicest average days made, and the wind and grayness are very high quality."

"I'd rather have something with sunshine in it and no bills at all."

He said he had just the thing. It was dazzling. "Isn't that sunshine splendid?" he asked. "And look. Not a bill anywhere in it."

"I like it."

"You've seen nothing yet," he went on. "Look, it has a trip to the ball park where the home team loses by a score of 12-1. The air-conditioning at home breaks down and when you get back it is 110 degrees in your house and the telephone is ringing and — beautiful detailed workmanship here — your children are calling for you to wire $75 immediately."

★ ★ ★

"It's a nice enough day," I said. "But not really a nice day. What do you have with flowers in it and a luscious fat cheque nobody had been expecting and a smile from a charming woman?"

"Our special," he said, taking down a day embroidered with wild roses and popcorn. It comes complete with this remarkably lovely woman in this quite exclusive restaurant and a luncheon bill for $68. And here is a delightful surprise. At the bus stop outside the restaurant door, as you leave you run into your wife."

"And I suppose, to cap it off, the dog is run over by a truck just at dinner-time," I said.

"Nothing that elegant," he demurred. "The cat comes in with a dead bird in its jaws."

It wasn't my idea of a nice day. "For one thing, there isn't any music," I complained.

"Music," he said. "Why didn't you say so? Look at this." He took down a lovely quiet Saturday. Delicious breakfast. Strains of Haydn on the phonograph wafted through the morning. "And in the afternoon," he said, "notice the children coming to visit with their electric trumpets, amplified drums and brand new rock records."

★ ★ ★

The whole lower half of the day pulsated with thunderous blare and roar. "Note the magnificent headache with which it ends," he urged, "right after this magnificent quarrel with the neighbors."

"Don't you just have an ordinary, nice, quiet day?"

"Something with a funeral, perhaps?"

"Nice! Nice! I want a nice day! Not a nice day for a funeral! What kind of junk are you trying to sell here?"

The manager appeared with armed men in uniform. "Is there some problem?"

"He doesn't like our nice day selection," said the clerk.

"Really?" said the manager. "Was there something particular you had in mind?"

"Just a plain, ordinary, sweet, uneventful, serene, inexpensive, old-fashioned nice day with no bills, no dead birds and a victory for the home team."

The manager smiled through veils of contempt. "They don't make them any more," he said. "Can we show you something in a stuffed elephant?"

I walked out.

"Have a nice day," said the manager.

New York Times

Chelmsford Manor
1041 ROCKLAND
"Condominium Homes for Particular People"
ONLY 18 NEIGHBORS!
Only 4 of These Spacious 2-Bedroom Homes Still Available.
• Walking distance to town and park
• Close to bus and shopping.
• Games room, hobby shop
• Large private balconies
TRADE:
Your Present Home on One of These Fine Residences
PRICES FROM $37,700
Open to View Daily 1:00 to 4:30
Or, for Special Appointments, Call 592-2407
Exclusive Agents
Whyte & Gower
OAK BAY PROPERTIES LTD.
2227 OAK BAY AVE.
"Victoria's Leading Condominium Brokers"

TORONTO - MARKET TRADING

TORONTO 1:40 P.M. STOCKS
Distributed by CP
Toronto Stock Exchange—July 22

Quotations in cents unless marked $. z—Odd lot. xd—Ex-dividend. xr—Ex-rights. xw—Ex-warrants. Net change is from previous board-lot closing, sale.

Stock	Sales	High	Low	1:40 p.m.	Net Ch'ge
A and B					
Abby Glen	8900	410	395	395	−10
Aby Gln w	500	130	130	130	−10
Abitibi	9855	$11⅛	11	11	−¼
Acklands	1535	$16¼	16½	16½	−¼
Acklnd 2p	100	$15¼	15¼	15¼	
Acme Gas	1000	9½	9½	9½	−1½
Afton Min	1000	435	435	435	−10
Agnico E	22475	$5⅛	495	5⅛	+¼
Agra Ind	100	$5⅞	5⅞	5⅞	
Albany	8500	34	34	34	+1
Alf East G	2550	$7¾	7½	7⅝	−⅛
Alta Gas A	9368	$13⅜	12¾	12¾	−¼
Alta Nat	100	523	23	23	+½
Alcan	6455	526	24¾	24¾	−1¼
Algoma St	3636	$27⅞	26⅞	26⅞	−⅛
All-Can B	800	225	225	225	−10
Allarco Dv	200	$10⅞	10⅞	10⅞	−⅛
Alliance B	600	485	485	485	−5
Alminex	750	$5¾	5¾	5¾	
Almin 4½ p	174	$32	32	32	
Am Bonza	4000	255	250	255	+5
Andres W	925	$11½	11¼	11¼	−⅛
Ang CT 4½	100	$21½	21½	21½	
Aquitaine	635	$23¾	23¼	23¼	−¼
Argus	218	30	30	30	
Asamera	100	$10½	10½	10½	−⅛
Asbestos	500	$20⅛	20⅛	20⅛	−⅛
Ashland C	500	$8¾ w	8¾	8¾	
Asoc Porc	525	111	110	111	+1
Atco A	770	522	22	22	−⅞
Auric Res	666	26	26	26	−1
Ato Hard A	800	$12½	12½	12½	−½
BC Sugar A	300	$21⅛	21⅛	21⅛	−¼
BP Can	5750	$14¼	14	14	−¼
Bad Boy	3000	5¼	5	5	−¼
Banister C	3900	10	9¾	10	+½
Bank BC	100	$16⅛	16⅛	16⅛	−⅛
Bank Mtl	9230	$17⅛	17⅛	17⅛	−⅛
Bank N S	2776	546	45⅛	46	
Bankeno	100	191	191	191	−4
Barex	2200	9	9	9	
Bury Expl	3000	59	58	59	+4
Baton B	400	58¼	8½	8½	−½
Becker B p	300	56¼	6	6¼	+⅛
Bell Canad	4637	544⅛	44⅛	44⅛	−⅛
Bell A pr	23	544	43⅞	43⅞	
Bell B pr	190	544¼	44¼	44¼	−¼
Bell D pr	1325	550¼	50	50¼	
Bell 2.28	2175	$26¼	26¼	26¼	
Beth Cop A	3500	$12¼	12⅛	12⅛	−⅛
Black P A	400	390	385	390	+5
Blakwod A	800	56⅛	6⅛	6¼	−⅛
Block Bros	1964	340	330	335	
Bombrdier	450	340	340	340	
Bovis Cor	1525	150	147	150	+1
Bow Valy	3850	$15½	15⅛	15⅛	−¼
Bowater	100	295	295	295	−105
Bralor Res	1100	245	245	245	
Bramalea	100	551	51	51	
Brascan A	4597	$13¼	12⅛	12⅛	−⅛
Brinco	283	5⅛	5⅛	5⅛	
BC Forest	1100	517	16¼	17	+¾
BC Phone	360	$10⅛	10	10	−¼
BCPh 4½ p	230	$42⅞	42¾	42¾	
BCPh 1956	100	$47½	47½	47½	+½
BCPh 4.84	100	$12¼	12¼	12¼	+¼
BCPh 6.80	500	$17½	17½	17½	
Brunswk	2700	450	445	450	
Budd Auto	1200	5⅛	5	5	
Budd A w	100	190	190	190	−30
Bulora Cor	1600	100	95	97	+7
Burns Fds	400	59	9	9	
C					
CC Yachts	1000	275	270	270	−5
CAE A	190	59⅛	9⅛	9⅛	−⅛
Cad Fry	1630	$13	12⅞	13	+¼
Cal Pow A	1800	526	25⅛	26	
Cal P 10 p	50	$101¼	101¼	101¼	+¼
Calvrt Dle	100	140	140	140	
Calvert	1000	13½	13½	13½	
C Mines	135140	63	56	57	−5
Camflo	2000	$14⅛	14¼	14¼	
Camp RL	180	530	30	30	+¼
Campau A	1400	55¼	5¼	5¼	
Campau 7p	500	58¼	8⅛	8⅛	−⅛
Can Cem L	225	$11¼	11⅛	11¼	+⅛
C Gem Lp	250	514	14	14	−¼
C Geother	2200	50	50	50	
C Nor West	2740	445	435	435	−20
C Pakrs C	230	$20½	20½	20½	
Can Perm	499	$18½	18⅛	18⅛	−½
CS Pote	18900	265	260	260	−5
CSL pr	100	420	420	420	
C Tung	600	300	300	300	
C Cable w	1100	155	155	155	
C Curtis	500	50	50	50	
C Ex Gas	2000	335	330	330	−5
CG Invest	300	$20½	20½	20½	
C Homestd	525	5⅛	5⅛	5⅛	+⅛
C Hydro	250	$7¼	7¼	7¼	−¼
C Imp Bank	27345	$27⅞	26¾	26⅞	−⅛
C Ind Gas	360	$7⅛	7⅛	7⅛	
CIL	715	$21⅛	21⅛	21⅛	−⅛
C Manoir	700	385	375	375	−10
C Marconi	2200	460	450	455	−5
C Ocdental	1826	$13⅛	12⅞	13	
CP Inve	18795	517	16¼	17	
CP Inve pr	2265	$33⅛	33⅛	33⅛	
CP Ltd	16259	$15¼	14¼	14¼	−⅛
CPL A p	2000	$8⅛	8⅛	8⅛	
CPL 4 p	700	56¼	6⅛	6¼	+1⅛
Cdn Salt	800	$14¼	14¼	14¼	+¼
Cdn Sup O	225	$40½	40½	40½	
Cdn Tire	100	546	46	46	−1¼
Cdn Tire A	695	551	50½	50½	−⅞
C Utilities	700	59⅞	9⅛	9⅞	
CU 10¼	110	526	26	26	−¼
C Vickers	100	517	17	17	+¼
Canbra	200	315	310	315	+5
Candel Oil	210	$11⅛	11⅛	11⅛	
Canron	130	$18½	18½	18½	
Capit Div	2225	35	35	35	
Carl OK	5860	270	261	262	−8
Carl A p	150	519	19	19	
Carl B p	200	$21⅛	21⅛	21⅛	−⅛
Cassiar	14553	562¼	61½	61½	−¼
Cassidy L	200	405	405	405	
Casidy A p	500	56¼	6¼	6¼	+¼
Celanese	425	55	490	490	
Chieftan D	8510	10	9⅞	9⅞	−⅛
Chimo	300	105	105	105	+4
Chrysler	2996	$13⅞	13⅞	13⅞	−⅛
CHUM B	220	57⅞	7⅛	7⅛	
Claiborne	500	265	265	265	
Coch Wild	3700	72	69	69	−3
Coin Lake	1000	14	14	14	
Coles Book	400	59	9	9	
Comb Ins	125	$11½	11½	11½	−⅛
Comb Met	5000	8	8	8	
Cominco	3285	$33⅞	32⅞	33	−⅛
Com Cap	200	270	270	270	+5
C Holiday I	200	365	365	365	
Comtech	500	360	360	360	
Coniagas	1000	100	100	100	
Con Bath	231	$27½	27½	27½	−½
Con Bath p	100	$15⅛	15⅛	15⅛	+⅛
C Bath 68 w	900	$10½	10¼	10¼	−⅛
Con Bldg	4400	310	300	300	−10
Con Fardy	4220	232	227	237	+2
C Durham	500	50	50	50	+2
C Marben	3000	44	43	44	+1
C Morisn	2068	163	160	160	−5
C Rexspar	10500	58	55	56	−2
Con Distrb	4250	370	365	365	
Cons Gas	6086	$13⅛	13⅛	13½	−⅛
Con Gas D	500	$21½	21½	21½	
Control F	300	230	230	230	+5
Conwest	400	370	365	365	−10
Cooper C	100	255	255	255	−5
Corby vt	100	$16⅛	16⅛	16⅛	−⅛
Cornat Ind	700	55	495	5	
Corp Food	700	450	450	450	+30
Cosekai R	14100	355	345	345	−15
Craigmt	8800	470	455	455	−15
Crain R L	1100	$10⅛	10½	10½	−⅛
Crestbrk	800	345	345	345	+5
Crow Nest	500	$28	28	28	+¼
Crush Intl	2650	$9¼	9⅛	9⅛	−⅛
Cuvier M	1250	111	111	111	−4
Cyprus	2100	$9¼	9⅛	9¼	−⅛
D to G					
DRG Ltd A	1700	$7⅞	7¼	7¼	+⅛
Dajmy A	900	$10¼	10	10¼	+¼
Dalon Dev	500	$9¾	9¾	9¾	
D Aragon	2000	16½	16½	16½	−1
Decca R	100	425	425	425	−25
Denison	1769	562	59½	60½	−2
Dicknsn	4000	$8⅞	8¼	8⅛	+⅛
Digitech	500	50	50	50	−10
Discovry	250	160	160	160	
Doman-I	700	56⅞	6⅛	6¼	−⅛
Dome	300	549	49	49	+¼
Dome Pete	1936	$31⅞	31⅞	31⅞	+⅛
D Bridge	250	$24¾	24¾	24¾	+⅛
D Citrs A	300	55¼	5¼	5¼	
D Explor	1000	20	20	20	−1½
Dofasco A	4375	$27⅛	27⅛	27⅛	−⅛
Dofasco p	250	554	54	54	
Dom Glass	100	511	11	11	−2⅞
Dom Store	325	$16¼	16¼	16¼	−⅛
D Textile A	950	59	8¼	8¼	−¼
Domtar	8355	$24⅛	24	24	−¼
Domtar pr	130	$11½	11½	11½	+⅛
Dunde Pat	2166	36	36	36	
Du Pont	700	521	21	21	
Dylex L A	300	5⅛	8¼	8¼	
East Mal	3110	370	365	370	+10
East Sul A	165	172	172	172	−8
Electro K	500	65	65	65	
Electro A	300	$6¾	6⅞	6½	−⅛
Emco	300	$8¼	8¼	8¼	−¼
Emco w	400	350	350	350	−30
Exquisite	1500	210	210	210	+10
Extndcar	4180	55½	5¼	5½	+⅛
Extd wt	700	150	150	150	
Falcon C	1981	$7½	7¼	7¼	−⅛
Falcon	4720	$36½	36	36	−½
Fed Ind A	3200	55	495	495	+5
Fed Pion	900	$22½	22¼	22½	+¼
Fields S	1200	512	12	12	+¼
Finning T	1700	59¼	9⅛	9⅛	−⅛
Foodcrp Lt	600	235	225	235	+15
Foodex S	1200	330	300	300	−30
Ford Cndia	585	578	77	77¼	−2¼
F Seasons	200	400	400	400	
Frobex A	2000	13	13	13	−½
GEM Steel	100	56½	6½	6½	+⅛
GSW Cl A	2100	475	475	475	
GSW Cl B	2400	475	470	470	+10
Gaz Metr	140	56½	6½	6½	−⅛
Gaz 5.40 p	220	552	52	52	
Gaz M 66w	1000	35	35	35	−3
GMC	2380	$51½	51	51¼	−¾
Genstar L	2778	$19⅞	19¾	19⅞	+⅛
Gesco Dis	800	345	345	345	
Gnt Mascot	2550	66	66	66	−2
Gibraltar	4000	55¼	5	5⅛	−⅛
Glendale	200	195	190	190	−5
Goldray	3750	28½	28	28	
G Mckay A	100	55⅛	5⅛	5⅛	−⅛
Gordan	600	475	475	475	−25
Graff G	900	30½	30½	30½	
Granduc	300	125	125	125	
Gt Oil Sds	200	56¼	6¼	6¼	−⅛
GL Paper	800	523¼	23	23	
GL Pap w	100	55⅛	5⅛	5⅛	+⅛
GL Power	26	515¼	15¼	15¼	
Gt W Life	100	56½	56½	56½	−3
Gt West S	2200	56⅞	6¾	6¾	−¼
G West wt	100	240	240	240	−5
G Goose A	200	375	375	375	
Greyhnd	100	518¼	18¼	18¼	−¼
Gulf Can	1022	$32½	32⅛	32½	
H to L					
Hambro C	800	210	210	210	−5
H Group	400	55⅛	5⅛	5⅛	
Hardee	3500	123	120	123	
Harlequin	420	58⅞	8¼	8¼	−¼
Harris J S	520	55	495	5	
H Wood	1400	60	60	60	
Hawker S	6900	57	6⅛	7	
Hayes D A	244	56⅛	6⅛	6⅛	
Hollinger A	100	530½	30½	30½	−½
Home A	1116	529	28⅞	28⅞	−⅛
Houston O	2300	156	155	155	−3
Hud Bay A	400	520¼	20¼	20¼	
H Bay Co	900	518	17¾	17¾	−¼
HB Oil Gas	745	532¼	31¼	31¼	−¾
Huron Eri	600	525⅞	25¾	25¾	+¼
Hur Eri 7¼	2745	522	21¾	21¾	−½
Husky Oil	17000	$19⅞	18⅞	19	−⅛
Husky E w	200	56¼	6½	6½	−¼
IAC	2000	$19⅛	19	19⅛	−⅛
Iso	1000	105	102	102	−8
IU Intl	13590	$12½	12¼	12½	−⅛
Imasco A	750	$31¾	31¾	31¾	
Imasco A p	865	320	320	320	
Imp Oil A	11354	$27¼	27	27¼	−¾
Indal Can	1910	$11⅛	11⅛	11⅛	−⅛
Indusmin	512	57	7¼	7	+¼
Ind Adhes	100	$14⅞	14⅞	14⅞	
Inland Gas	536	59⅛	9⅛	9⅛	
Inter-City	900	460	450	450	−10
Inter C B w	200	265	265	265	−2
Intermeto	6500	57⅞	7¼	7⅞	
IBM	68	$200	200	200	−5
Int Mogul	900	385	370	385	+15
I Mogul A	1000	58	8	8	
Inco A	10294	528	27¾	27¾	−½
Inco B	150	527¾	27¾	27¾	−⅛
Int Obaska	9000	12½	12½	12½	
Intpr Pipe	13572	$13⅛	12¾	13	
Int Pipe w	100	120	120	120	−10
Ipsco	826	$15⅛	15	15	
Inv Grp A	1600	56⅛	6¼	6⅛	−⅛
Inv Grp 5 p	525	$13⅛	13⅛	13⅛	+⅛
Ivaco A	1800	$10⅛	10⅛	10⅛	
Janoc 6 p	250	$59¼	59	59¼	
Joutel	1100	52	52	52	+8
Kaiser Res	7195	$12¼	12	12	−⅛
Kaiser wt	5800	$9¼	8⅞	8⅞	−½
Kam Kotia	1300	80	80	80	+4
Kaps Tran	1650	300	300	300	−5
Keeprite B	500	$7¼	7¼	7¼	−¼
Kerr A A	602	$13⅛	13⅛	13⅛	−¼
Kerr A B	248	$13¼	13¼	13¼	
K Anacon	511	24	24	24	−1
Koffler A	1325	375	370	370	−10
Koffler w	2100	18	18	18	
Labatt A	1590	$19⅞	19⅛	19⅞	+⅛
Labatt A p	200	$19¼	19¼	19¼	+½
Lacanex	4100	130	124	124	+4
Laidlaw A	1300	56⅛	6	6	
Laidlaw B p	700	56½	6⅛	6¼	−⅛
L Shore	1560	320	315	320	−5
Lauraslo	2500	65	63	65	
Lau Fin	5290	57	6¼	7	
Lau F 1.25	100	$13¼	13¼	13¼	
Lau Fn 140	100	$14½	14½	14½	−2¼
Leigh Inst	11700	281	265	267	−14
LL Loc	1300	154	151	154	+3
Livingstn	300	510	10	10	
Lob Co B	3100	57⅞	5⅞	5¾	+⅜
Lob Ltd Ap	100	$15⅛	15⅛	15⅛	−¼
Lochiel	1100	134	133	133	−2
Loeb M	300	325	325	325	−5
Lost River	600	305	300	300	−5
Lytton M	400	100	100	100	
M to O					
MEPC	125	$7⅞	7⅞	7⅞	+¼
MICC	10100	$11¼	11¼	11¼	−⅛
MPG Inv p	500	511	11	11	
MTS Inter	1500	38	36	37	−1
Mclan H A	100	59	9	9	
MB Ltd	12625	522	21⅛	21¼	−¼
Madeline	2000	255	250	255	
Madsen	700	58	58	58	+1
Magnason	300	193	192	193	+1
Majstic Wil	700	360	360	360	
Major H D	200	365	365	365	
Malartic	700	105	105	105	
Man Bar	3000	80	80	80	−1
M Lf Gard	125	520	20	20	
Maritime	2101	516	16	16	
Markel F	100	320	320	320	−5
Martin	2000	21	21	21	
Mass Fer	10882	$16¼	16	16	−¼
Mas F 2.50	9105	$25¼	25¼	25¼	
Mc Adam	2500	44	43	43	+1
McGraw H	100	440	440	440	
Mc Intyre	500	549	49	49	−¼
McLaghlin	100	$10½	10½	10½	
Mentor	3200	163	155	155	−8
Mercantil	3528	$20¼	19⅞	19¾	−½
Merland E	500	208	208	208	−4
Met Str 67 p	220	$13½	13½	13½	
Midrim	2600	8½	8½	8½	
Mindamr	8500	21	20	20	−1
Molson A	4120	$21¼	21⅛	21⅛	−⅛
Mon Inv w	500	125	125	125	−5
Mtl Trust	100	513	13	13	−½
Moore	3830	$52⅛	51⅛	51⅛	−⅜
Mt Wright	2150	28	26	28	
Multi-Mi	1000	38	38	38	−1
Myma M	500	61	61	61	−4
NBU Mine	2000	270	255	255	−16
NSI Mark	4000	95	90	95	+1
NaChrs I	6475	57	6⅛	7	
Nabrs Dlg	100	$27½	27½	27½	
Nat Drug	200	55½	5½	5½	
Nat Drug p	200	56¼	6¼	6¼	−⅛
Nat Sea A	225	59⅞	9⅛	9⅛	
Neonex	5500	180	175	178	
NB Tel	21	512	12	12	
N Cal	4500	12	12	12	
N Dimens	3200	20	20	20	−½
N York Oil	1500	40	39½	40	
Newconx	200	430	430	430	−5
Nick Rim	14500	12	11	12	+½
Noble M	3000	40	39	39	
Nor Acme	1000	9½	9½	9½	−½
Noranda A	4757	$39½	39	39¼	−⅛
Norbaska	500	25	25	25	
Norlex	7000	24½	24	24½	+½
NC Oils	3000	5¼	5⅛	5⅛	
N Canada	2200	33	33	33	
Nor Ctl G	1275	511	10⅛	10⅛	
Nor Ctl Bp	400	$19¼	19	19¼	−¼
Nor Ct 150p	100	$19½	19½	19½	
Nor Ctl w	1600	175	170	170	−5
Nor Elect	6448	$31⅛	31	31	−⅛
Ne Bell w	6460	$10¼	10	10	−⅛
Northgat	200	415	415	415	−5
Northld	2200	12½	12½	12½	
NS Savngs	1112	$15⅛	15⅛	15⅛	+⅛
Nowsco W	1800	526	25¼	25½	−½
Nu-West A	1200	$10¼	10⅛	10⅛	−⅛
Nudlama	2500	57	50	57	+8
Nufort Res	2000	17	16	17	+1
Numac	4900	$12¼	11⅞	12⅛	−¼
OPI Ltd	500	200	195	200	−15
OSF Ind	142	325	325	325	
Oakwood P	1000	90	88	88	−1
Obrien	3000	80	80	80	+4
Ocdentl Pt	225	$20⅛	20⅛	20⅛	
Ocelot Ind	1300	57	6¾	7	+⅛
Okanagan	400	571¼	71¼	71¼	
Ontario Tr	100	360	360	360	
Orchan	700	280	270	270	−10
Oshawa A	1100	56	5⅞	6	+⅛
Ositsko	1000	20½	20½	20½	+½
P to S					
Pac Pete	3570	$23⅛	23	23	−¾
Paloma P	2058	190	190	190	+5
Pamour	900	567⅞	67⅞	67⅞	+¼
Pan Centr	2616	118	115	115	−4
Pan Ocean	2731	$12¼	12	12¼	−⅛
PanCan P	9189	$15¼	15½	15½	
Patino N V	2000	$12¾	12¾	12¾	
Pembln A	300	340	340	340	−5
Pennant	1100	255	255	255	+10
P Dept S	2800	58½	8⅛	8½	
P Jewl A	500	56¼	6¼	6¼	
Petrofina	300	$21¼	21¼	21¼	−½
Petrol	200	140	140	140	−10
Peyto Oils	300	400	395	400	
Pick Crow	280	23	23	23	
Pine Point	645	$30⅛	30½	30½	−⅛
Pitts C	700	56¼	6⅛	6⅛	
Place G	8200	37	37	37	+2
Placer	1110	$21⅛	21	21	−¼
Plysr 840	240	$23½	23½	23½	
Pow Corp	330	59	9	9	
Prado Exp	1600	160	159	160	+2
Pre Cable	100	574	71¼	71¼	+¼
Preston	250	$15⅞	15⅞	15⅞	−⅞
Price Co	1809	516	15¾	15¾	−¼
Pure Silv	300	265	265	265	+5
Pursides	500	80	80	80	
QCI Ind	500	150	150	150	+15
QCI Ind A	200	220	220	220	
Qasar Pet	350	300	290	300	−10
Que Sturg	1300	315	310	310	+5
Ranger	2850	$19¼	19	19⅛	−⅞
Rank Org A	300	315	315	315	−5
Reed Pap A	200	$22¼	22¼	22¼	
Reichhold	310	522	22	22	+¼
Reitman A	1600	$14⅛	14	14	+⅛
Repub Res	1500	55	55	55	
Revelstk	725	58⅛	8	8⅛	+½
Revnu Prp	1841	90	90	90	−1
Rio Algom	8336	$34	33¼	33⅞	−⅞
Rio 580 pr	150	557	57	57	−3
R Little	600	240	235	235	−5
Rolland	100	57	7	7	
Roman	4255	516	15⅛	15½	−¼
Rothm 2p	250	$14¼	14¼	14¼	
Royal Bnk	3480	$35⅛	35⅛	35⅛	−⅜
Royal Tr A	20200	$23⅞	23¾	23¾	+¼
Russel H	200	$10⅞	10⅞	10⅞	+⅛
St Fabien	2599	1	1	1	
Sayvette	1300	257	257	257	+7
Scot York	100	273	273	273	+8
Scotts	500	57½	7½	7½	
Scurry Rn	100	$15¼	15¼	15¼	
Seagram	14892	$33⅛	32⅞	32¾	−⅛
Seaway pr	2700	55	5	5	
Selkirk A	241	513	13	13	
Shaw Pipe	340	57	7	7	−⅛
Shell Can	3685	$17½	17⅛	17⅛	−¼
Sherritt A	5017	57⅞	7⅞	7⅞	−⅛
Siebens	500	$12¾	12⅞	12⅞	−¼
Silvmg	15500	32	30½	31	−3
Silverwd A	250	58⅛	8⅛	8⅛	
Silverwd B	250	59⅛	9⅛	9⅛	
Simco Eri	300	245	245	245	−15
Simpsons	1762	58¾	8⅛	8¾	
Simpson S	1140	511	10⅞	11	+¼
Sklar M	500	325	310	325	+5
Skye Res	1033	220	219	219	
Skyline H	5000	440	405	435	+35
Slater Stl	1050	510	10	10	
Slat W Can	260	58½	8½	8½	
Sogepet	500	132	132	132	+2
Southrn A	280	$26⅛	26⅛	26⅛	−⅛
Spooner	3200	20½	20	20½	−1
St Brodcst	380	59	9	9	
Stelco A	7617	$30⅛	30	30	
Steep R	1200	140	136	136	
Sud Cont	35400	48	45	45½	−2½
Sulivan A	1200	175	175	175	−5
Sundale O	13200	56¼	5⅞	5⅞	−⅜
Surpass C	300	190	190	190	
Systems D	600	490	475	475	−15
T to Z					
Teck Cor A	4900	295	290	290	+8
Teck Cor B	180	235	235	235	−5
Tele Cap A	800	5½	5½	5½	+⅛
Tel Metr B	100	56¼	6¼	6¼	+¼
Teledyne	640	5¾	5¾	5¾	−¼
Texaco	1400	$29½	29½	29½	−½
Texgulf	8345	$34¼	34⅛	34⅛	−⅜
Thom N A	15630	$14¼	14⅛	14⅛	−¼
Thom N pr	230	$32¾	32¾	32¾	
Tombill	2900	80	79	80	
Tone Craft	200	425	425	425	−25
Tormex M	1000	210	210	210	
Tor Dm Bk	1839	545	44⅞	44⅞	
Tor Star B	225	$13¼	13¼	13¼	+⅛
Total Pet	3050	57⅞	7⅛	7½	−⅛
Traders A	460	$14⅞	14⅞	14⅞	
Trade 4½ p	25	544½	44½	44½	
Trader 66 w	1120	400	400	400	−5
Trader 69 w	1100	55½	5

BONDS

MONDAY

(STREET PRICES)

Day Loan—Easy, 7-¼; Call Loan —Easy, 7-¼; Comm Pap—7-¼ for 30 dys; Short CDA—Quiet, up ,20; 9-¼ Feb 1-77 103-30-50; Mid CDA—Quiet, off ⅛-¼; CDA 4-½-83 77 ¼-½; Long CDA—Quiet, off ⅛-¼; CDA 9-½ Jun 15-94 99-½; PROV—Quiet, unch; Ont 9 Jly 1-83-98 99 ¼-⅜; OH 10-¼ May-2M 99-½-100; Corp Mkt—Quiet, unch; Imasco 10-⅞ Aug 1-95 99-½; US Bond Mkt —Quiet ⅛-¼.

LONDON

LONDON (CP) — Closing stock quotations in new pence unless pounds are indicated; x-indicates that quotation includes dollar premium based on official rate of $2.60 to the pound: Associated Brit Foods 54½, Anglo Am of S. Africa 445, Babock and Wilcox 99, x-Barlow Rand 316½, Bass Charrington 86, BICC 109½, x-Blyvoor 790, Boots 197, Bowater 140, Brit Am Tob 304½, Brit Assets Trust 41½, Boc International 46, Brit Petroleum 524½, x-Broken Hill Prop 424, x-Buffels 18¼, Burnah 29½, x-Canadian Pac 10 11-16 stgx, x-Charter Cons 167½, Cons Gold 236½, Daggafontein 151½, De Beers 309½, Distillers 111¼, Dunlop 45, x-F. S. Geduld 28⅝, EMI 173, Gen Elec 123, Glaxo 347½, Grand Metropolitan Hotels 61¾, Gr. Unv Strs 157½, Guest Keen 219½, Hawker Siddeley 254, Hoover 228½, x-Hudson Bay 12⅛, ICI 255, Imp Tob 65¼, Judge 26½, x-Kloof 10 11-16, Marks and Spencer 101, Metal Box 224½, x-Mim Holdings 185½, x-Minorco 254, x-Phillips 732, Plessey 71, x-Poseidon 125½, Rank A 138½, Rio Tinto Zinc 176, Roan Consol 255, Sel Trust 530, Second Scott Inv 75, Shell T and T 307, Tanganyika 170, Thomson 167, Thorn 162, Tube Investments 244, Ultramar 184½, Unilever 356, x-Union Corp 505, x-Vaal Reef 271¼, Vickers 128, x-Western Deep Level 19⅛, x-Western Driefrontein 42½, x-West Mines 97½, Woolworth 43, W. Holding 33⅞, x-Zambian Copper 51.

BONDS: Brit Transport 47¼, Brit Cons 18⅜, Exchange 1976 98⅛, Treasury 08-12 43, War Loan 26⅛.

ALBERTA

MONDAY

	Sales	High	Low	Close	Chge
Amalta	1000	5	5	5	
Baron	3000	4	4	4	+ 1
Can Obas	1500	135	135	135	+ 5
Cons Calcor	1000	330	330	330	+10
Cord	1500	$7¾	7⅝	7½	+⅛
Duke	55500	110	87	105	+19
Jetex	500	180	180	180	
Nemco	1000	125	125	125	+15
New Gatewy	500	26	26	26	— 4
Norex	2000	13	13	13	+ 1
Northrim	117500	82	76	80	
Petroquest	1000	280	265	280	+15
Plains Petr	10700	20	20	20	
Sackville	7500	40	39	39	— 1
Terra	1500	525	500	525	
Twin Rich	1000	15	15	15	
Sparrow	2000	104	104	104	

BONDS

TORONTO (CP) — Selected bond quotes as of July 18 provided to the Investment Dealers Association of Canada by Richardson Securities Ltd. with yield on asking prices:

	Bid	Ask	Yield
CORPORATIONS			
Abitibi 9¾ 1 Apr 1990	90.00	92.00	10.85
Alt Gas 9¾ 15 Jun 90	90.00	92.00	10.85
Alg Stl 11 1 May 95	98.00	99.00	11.13
Alcan 9⅝ 2 Jan 1991	90.00	92.00	10.43
Bell 9⅞ 1 Apr 1999	93.50	94.50	10.44
BC Sug 9½ 15 Sep 87	92.00	94.00	10.38
BC Tel 10¼ 1 Apr 95	95.00	97.00	10.61
C Cem 8¾ 1 May 92	81.00	83.00	10.99
CPR 8½ 1 Feb 1992	86.00	88.00	10.41
CPSL 9¾ 1 Oct 1990	87.00	89.00	10.86
Cominco 10⅞ 15Feb95	97.00	99.00	11.00
Con Gas 8⅛ 1 Feb 91	78.00	80.00	10.80
Con Gs 8⅛ 15 Oct 93	81.00	83.00	10.77
Dofasco 10⅛ 15 May95	100.00	101.00	10.75
EatonAc 10⅝ 15Jan95	99.00	101.00	10.50
Falcbrg 7¾ 24 Feb 91	75.00	77.00	10.84
Gulf Oil 8½ 1 Dec 89	89.00	91.00	9.81
HudB MS 9 15 Jun97	84.00	86.00	10.87
Ind Ac 9½ 15 Oct 92	98.00	100.00	9.50
Int Nick 9¼ 1 Oct 90	91.00	93.00	9.95
Labatt 9¼ 1 Sep 1990	90.00	92.00	10.31
McMil 11¼ 15Jan 95	99.00	101.00	11.12
Noranda 9¼ 15Oct 90	91.00	93.00	10.16
Nr Cen 8 1 Aug 89	76.00	78.00	11.13
Royal Bk 7 15 Apr 91	97.00	97.50	8.58
Royal Bk 10 1⁄8Dec94	102.00	103.00	9.66
Simpsons 9½ 15Dec89	88.00	90.00	10.89
Traders 11¼ 6Jan95	100.50	101.50	11.06
TCPL 9 20 Mar 1991	84.00	86.00	10.88
TCPL 11½ 20 Jan 95	99.00	101.00	11.37
Wstcst T 8 15 May91	79.00	81.00	10.49
CONVERTIBLES			
Acind 7½ 15 Jun 88	115.00	120.00	5.34
Agra In 6½ 15Mar 92	65.00	70.00	10.31
Ashland 5 15 Jan 93	66.00	68.00	8.58
Beaver L 5¼ 1May 89	103.00	108.00	4.46
Cons Gas 5½ 1 Feb89	80.00	82.00	7.66
Dom Tex 5¾ 12Oct92	81.00	83.00	7.53
Hudson's B 6 15 Jul93	80.00	82.00	7.89
IAC 9½ 15 Jul 94	108.00	110.00	8.43
Labatt 9½ 1 Jun 95	111.00	113.00	8.17
PacificPete 5 1May92	74.00	76.00	7.54
SimSrs 4½ 15 Oct 88	118.00	123.00	2.46
WstCstT 7½ 1 Jan91	79.00	81.00	9.96
CANADA AND GUARANTEED			
5½ 1 Oct 1975	99.55	99.65	7.24
7¼ 15 Dec 1975-85	99.85	99.95	7.38
9¼ 1 Feb 1976	100.80	101.00	9.16
5½ 1 Apr 1976	98.50	98.60	7.57
3¼ 1 June 1976	96.50	96.70	7.23
6¼ Aug 1976	98.60	98.70	7.59
9¼ 1 Feb 1977	103.00	103.25	8.59
7 1 July 1977	98.85	98.95	7.59
7 1 Sep 1977	98.65	98.75	7.65
3⅞ 15 Jan 1978	91.25	91.30	7.65
6¼ 1 Feb 1978	96.65	96.75	7.69
8 1 Jul 1978	100.80	100.90	7.66
6½ 1 Jun 1979	94.25	95.25	7.95
3¼ 1 Oct 1979	83.75	84.25	7.71
5¾ 15 Dec 1979	91.75	92.24	7.87
7½ 1 Dec 1980	97.50	98.00	7.96
6¼ 1 Apr 1980	92.75	93.75	7.87
5½ 1 Aug 1980	90.75	91.75	7.50
4½ 1 Sep 1983	77.37	77.62	8.35
5 1 Jun 1988	68.50	——	——
6¾ 15 Feb 1989	81.00	83.00	8.94
5¼ 1 May 1990	68.00	70.00	8.95
5¼ 1 Sep 1992	70.00	72.00	8.98
9½ June 15 1994	99.25	99.75	9.53
6½ 1 Oct 1995	74.50	76.50	9.05
3¾ 15 Mar 1998	48.00	50.00	8.93
3 15 Sep 1996	43.00	45.00	8.75
CNR 5 15 May 1977	95.30	95.55	7.66
CNR 4 1 Feb 1981	80.00	81.00	8.35
CNR 5¼ 1 Jan 1985	80.50	82.50	8.48
PROVINCIALS AND GUARANTEED			
Alta 7⅞ 15 Oct 1991	87.75	89.75	9.09
Alt Tel 7½ 15 Dec 91	83.50	85.50	9.23
AMFC 5½ 1 Nov 1986	75.75	——	——
BC Hyd 5¾ 18 Apr 91	67.00	69.00	9.61
ManHy 10 10June 94	97.00	99.00	10.12
ManTel 8¼ 1 Mar 99	87.50	89.50	9.78
Man 10 5 Dec 99	97.00	99.00	10.10
Man 9 5 Dec 81	98.75	99.75	9.05
NB 7¼ 1 Mar 1996	78.00	80.00	10.07
NB El 7⅞ 15 Nov 96	78.00	80.00	10.19
Nfld 10 17 Feb 96	95.00	97.00	10.36
NS 9¼ 3 Mar 2000	91.00	93.00	10.02
Ontario 7 15 Feb 88	84.00	86.00	8.87
OntHy 8¼ 30 Nov 78	99.00	100.00	8.25
Ont Hy 9½ 10Feb2000	94.50	95.50	9.99
OntHy 8¼ 15 Sep 97	85.25	87.25	9.66
PEI 9½ 15 Mar 1995	91.00	93.00	10.34
Que 8 8 Feb 94	82.00	84.00	9.90
QueHy 8¾ 15 Oct 98	86.00	88.00	10.10
Sask 5¼ 15 July 82	81.50	83.00	8.53
Sask 7¼ 15 Aug 1988	84.00	86.00	9.10
Sask 10 2 Dec 1999	98.00	99.00	10.10

Foreign Exchange

MONTREAL (CP) — Mid-day foreign exchange selling rates supplied by the Bank of Montreal in Canadian funds: Australia dollar 1.3750, Austria schilling .0590, Belgium convertible franc .0284, Bermuda dollar 1.0400, Brazil cruzeiro .1313, Czechoslovakia crown .1925, China renminbi .5625, Denmark krone .1840, France franc .2465, Germany mark .4165, Greece drachma .0350, Hungary forint .0207, India rupee .1275, Italy lira .001610, Japan yen .003535, Mexico peso .0840, Netherlands guilder .4040, New Zealand dollar 1.3400, Norway krone .1990, Poland zloty .0497, Romania leu .2089, South African rand 1.4675, Spain peseta .0164, Sweden krona .2500, Switzerland franc .3955, United Kingdom pound 2.28, United States dollar 1.0335, U.S.S.R. ruble 1.4881, Venezuela bolivar free .2410.

MUTUALS

MONDAY

TORONTO (CP)—Recent prices of mutual funds supplied by The Canadian Mutual Funds Association Monday. They are the net asset value per share or unit (NAVPS) last calculated by the fund in accordance with its pricing practice as contained in the prospectus of the fund. n—no sales charge. x—U.S. Fund, y—delayed NAVPS. xd—ex-dividend.

CMFA Members		**Cambridge Gr**	
AGF Group 5		yGrowth	6.50
Amer Grwth	4.60	yIntl Engy	2.21
Cdn Gs Egy	12.19	yIntl Gth	4.55
Cdn Sec Gth	5.08	yIntl Income	3.31
Cdn Trusteed	4.37	yUnivest	5.49
Corp Invest	5.52	Cdn S Afr Gd	7.25
Corp Inv Stk	4.66	**Canagex Gr**	
Gwth Equity	5.91	yBond	9.18
Japan	6.96	yFund	9.58
Special	2.86	yInternatnl	8.30
All Canadian Gr		yMortgage	10.13
Compound	5.50	Capital Gth	10.16
Dividend	5.77	xChase	6.72
Northrn Egy	3.48	xComp Cap	4.17
Revenue Gth	3.79	**Desjardins Gr**	
Venture	2.62	Canadian	7.21
4000	3.74	yHypotheq	4.25
Calvin Bullock Gr		yInternatl	7.14
Acrofund	1.17	yObligatns	4.73
CIF	4.50	Quebec	3.59
Eaton Group		PEP	2.24
Commwth	13.00	nySpec	4.17
Growth	8.84	Dixon, Krog	5.60
Income	4.38	yDomin Comp	6.43
Internatnl	5.95	**Dreyfus Group**	
Leverage	3.41	yInc	10.98
Venture	3.10	yInternatl	11.81
Viking	5.24	Entarea Inv	5.65
Guardian Gr		nExecutv Can	6.04
Enterprise	.85	nExecutv Int	1.53
GIS Comp	8.98	xFid Trend	20.32
nGIS Income	2.91	nHarvard	5.50
yGrwth Fnd	8.36	Heritage	1.83
North Amer	3.39	**Industrial Gr**	
Mutual Acu	5.63	Indust Eq	5.01
Mutual Inc	4.66	Indust Gth	15.60
Sec Income	9.67	yIndust Inc	10.19
World Equity	5.11	yTimed Invst	5.71
Investors Group		**Keystone Gr**	
yGrowth	11.70	Canada	6.82
yInternatnl	5.66	Cus K-2	5.32
yJapan	8.24	Cus S-1	18.39
yMortgage	4.87	Cus S-4	3.39
yMutual	5.28	Polaris	3.35
yRetiremnt	5.54	xLex Rsrch	12.92
yProvidt Mu	7.07	xManhatn	2.87
yProvidt Stk	5.19	Marlborough	4.45
Nat Res Gth		Natrusco	14.52
Planned Invest Gr		**NW Group**	
Canada Cum	4.34	Canadian	4.71
Canada Gth	5.52	Equity	5.46
Pld Resourcs	3.84	Growth	4.89
Pld Sec Inc	5.18	xOnie Wm St	14.25
Taurus	3.82	xOppenhmr	6.15
Pret Et Revenu		**Pemberton Gr**	
Americain	8.11	nPacific Div	4.91
Canadien	6.41	nPacific Inc	2.67
Retraite	5.75	nPacific Res	2.63
Prevest Mut	7.09	nPacific Ret	4.71
Prudential Gr		nPacific US	3.83
Growth	5.81	**PHN Group**	
Income	4.95	yBond	10.75
Savings Invest Gr		yCanadian	7.26
American	8.11	yFund	12.96
Canadian	6.41	yPooled	28.31
Retiremnt	5.75	nyRRSP	10.97
United Bond Shr		**PMF Managmt**	
yRoyFund	6.30	nPension Mu	6.36
yRoyFund In	4.96	nXanadu Fd	3.37
United Group		**Principal Gr**	
yAccumula	4.25	yCollective	5.59
yAccumu R	4.50	yGrowth	4.00
yAmerican	1.26	yVenture	2.53
yHorizon	1.80	xPutnam	9.93
ySecurity	4.47	Scotiafund	.95
yVenture	2.44	xTech	6.56
yVenture Ref	4.07	Temple Gth	8.57
Universal Sav	7.78	**Trans Canada Gr**	
Non-Members		A	5.37
Androae	4.93	C	10.95
Assoc Inv	5.36	Special	4.17
yBeaubran	4.59	Vanguard	5.29
ynBolt Trem	5.92	Western Grth	5.05

Toronto Most Active

MONDAY

Vol.		Close	Chge.
27000	Four Seasons Htls	4.00	—.05
23400	Laidlaw Trans A	6	+⅛
23475	IU Intl Corp	12⅝	+⅛
18100	Simpsons Ltd	8¼	
16950	Thomson Newspapers A	14⅜	+⅛
14751	Husky Oil	19⅝	—¼
13600	Genstar	19¼	+¼
12957	Imperial Oil A	28	—¼
12450	Inter City Gas	4.60	+.10
12200	Bovis Corp	1.49	+.02
	Mines		
296200	Chm Mines	.62	+.01
57200	Obrien Gold	.76	—.13
35125	Silvermaque Mng	.34	+.01
25100	Joutel Copper	.51	
1750	Woodsreef Mnrls	.56	

Group Averages

Banks	339.97	+ .65
Beverages	318.15	— .16
Chemicals	121.50	— 1.41
Communications	410.98	— 1.33
Const. material	160.16	+ .34
Food processing	273.82	— .43
Gen. manufacturing	169.69	— .03
Industrial mines	127.30	+ .12
Merchandising	318.04	+ 1.28
Oil refining	223.95	— .01
Paper-forest prod.	114.55	— .23
Pipelines	161.40	— .40
Real estate	179.71	— 1.97
Steels	219.61	— .40
Trust and loan	250.17	+ .86
Utilities	138.92	— .25
Miscellaneous	134.39	— .16

Indicators Discourage All But Blue Chips

By AL FORREST
Times Business Editor

There is some renewed interest in the stock market in Victoria but only in the blue chip issues, says Richardson Securities Victoria manager H. J. Kennedy.

In a mid-year look at the market, Kennedy said no major stock recovery is anticipated until there are clear signs that the recession is ending.

He said there have been a number of statements that the worst is over but there have been no economic indicators strong enough to back up the claim.

For example, unemployment continues to be high, costs are continuing to rise and there are strikes in a number of industries. Businesses have been unable to meet their rising costs by passing along price increases and, as a result, there profits are lower than in some previous years.

"In the past few weeks there has been an increase in interest in the market, but it is the blue chip stocks like Cominco and the CPR that are attracting attention. The speculative market just isn't there."

The immediate outlook for the market was for a continuation of the present trend: The market would be better—but not good.

During the first six months of this year the Toronto Stock Exchange traded $2.4 billion worth of shares, down 17 per cent from the $2.9 billion in the corresponding 1974 period. Volume totalled 274 million shares, down 22 per cent from 349 million.

Value of shares traded during the first six months in Vancouver totalled $158 million, down 37.3 per cent from the $253 million traded in the January-to-June period of 1974. Volume totalled 251 million shares, down 24.4 per cent from 332 million shares.

In Montreal, the value of trading fell to $804 million from $975 million and volume fell from 143 million shares to 77 million shares.

The small exchanges in Calgary and Winnipeg reported increases but they both had dull trading in 1974.

Value of Calgary trading totalled $5.6 million during the six months, up from $2.6 million. Volume increased to 4.7 million shares from 3.5 million.

Winnipeg trading was worth $900,000 during the six months, up from $500,000. Volume, however, was down to half a million shares from 900,000 in the corresponding 1974 period.

The Toronto exchange showed signs of life in June with trading at $363.6 million during the month, up from $274.4 million the previous June. Volume totalled 40.9 million shares, up from 33.2 million. However, the recovery was not considered very significant and the value was actually down 4.8 per cent from May.

In June, Vancouver trading was worth $30.8 million, up from $26.6 million the previous June, but volume fell to 49.9 million shares from 55 million.

In June, Montreal trading held firm at $109 million while volume fell to 10.9 million shares from 14.1 million the previous June.

CLOSING AVERAGES MONDAY TORONTO

154 Industrials	195.26	Unch
12 Golds	379.71	—10.00
29 Base Metals	82.52	+ .62
19 Western oils	198.36	— .37

Volume 1.82 million.

CLOSING AVERAGES MONDAY NEW YORK

30 Industrials	854.74	— 7.67
20 Transportation	170.15	— .65
15 Utilities	83.14	— .16
65 Composite	261.01	— 1.76

Volume 16.69 million.

GOLD QUOTES

LONDON (AP) — Closing gold prices Monday in U.S. dollars per ounce: London—$164.25; Paris—$166.91; Frankfurt—$164.07; Zurich —$164.25; Hong Kong—$161.15; Beirut—$5,280 per kilo.

SILVER QUOTES

Closing basic price of 1,000-ounce certificates in the Victoria area $4.68 U.S. bid per troy ounce and $4.76 asked. Previous day $4.57 and $4.65.

UPLANDS
OCEAN FRONT

The utmost in luxury and convenience, this magnificient waterfront residence is situated on a secluded .9 acre beautifully landscaped property. A circular driveway leads to an impressive entrance. The home itself is the ultimate in luxury and convenience: large living room with conservatory entertainment size dining room, gracious library-den with fireplace, all kitchen appliances are built-in. There is a guest powder room off the large entrance foyer. Upstairs consists of two large bedrooms each with its own bathroom ensuite, plus spacious dressing rooms. The basement is fully developed with rec. room, office, additional bath and laundry-room. A breezeway leads to a guest bedroom with bath and its own patio. All main rooms face south over rolling lawns and the sheltered bay to the snowcapped Olympic mountains in the background. Price: $228,000. To inspect this rare property please call:

ROBERT J. MIKITKA 386-7521

BOORMAN INVESTMENT CO., LTD.
1111 Government St.

SEALY (Western) LTD.
APPOINTMENT

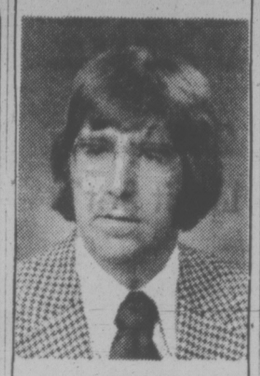

MR. JOHN WHELAN

Mr Bory Margolus is pleased to announce the appointment of Mr. John Whelan as President of Sealy (Western) Ltd.

Prior to his present appointment Mr. Whelan was General Manager of Flexsteel Furniture Industries of Vancouver, B.C. Sealy (Western) Ltd. is the licensed manufacturer and exclusive distributor of Sealy Products in Western Canada. Sealy Products include a complete line of bedding, redibeds, instamatic frames and related items.

***

COMPARE
Clarence House

139 Clarence St.
(between Simcoe and Niagara)

- Magnificent sea view
- All are corner suites
- Guest suite
- Swimming pool, sauna, swirl pool, card room
- Undercover parking
- Ample storage facilities

Deluxe 2-Bedroom Condominium Suites $51,000 to $76,000

EXCEPTIONAL VALUES
TRADE YOUR PRESENT HOME
SO WE MAY OFFER YOU A GUARANTEED SALE
OPEN DAILY 1 to 4:30 (Except Sunday)
EVENINGS 6:30-8:30
Call 592-2407 — EXCLUSIVE AGENTS

Whyte & Gower
OAK BAY PROPERTIES LTD. 2227 OAK BAY AVE.
"Victoria's Leading Condominium Brokers"

PARK PACIFIC
proudly invites you to inspect
Victoria's Newest and Most Exciting Luxurious Self-Owned Apartment Homes in the Heart of Downtown Victoria
777 BLANSHARD at McCLURE
THE SAVOY

OPEN TO VIEW 1:00 TO 9:00 P.M.

- 55 Deluxe Condominium Suites in the heart of the city.
- Easy access to all activities in Downtown Victoria—Church, recreation, shopping, park, and Inner Harbour.
- Live in quiet luxury with the life of a busy city all around to stimulate your interest whenever you so desire.
- Shop, compare—with nearly 60% sold in the first six weeks on the market, there is nothing like these superior suites for value, nor will there likely be in the future. Remember, 11 storeys of steel and concrete, 2 floors of underground heart-of-the-city parking.
- These apartment homes are meeting the approval of discerning Victorians in large numbers.
- Bachelor from $35,000, 1-Bedroom from $38,000, 1-Bedroom and den from $44,000, and 2-Bedroom from $58,000.

For appointment to view in morning
Call—The Savoy, 382-7521, or 384-4657

Park Pacific Investments Ltd.
383-4124
Or J. B. Young, res. 598-1818
Trade in your present home or we will offer you a guaranteed sale.

FOR SALE
METAL STORE FIXTURES
PHONE 383-7196

VICTORIA GLASS MIRRORS
ALL KINDS
360 BAY
386-4811 386-4141

MANAGEMENT OPPORTUNITY

Advancement assured qualified person interested in future. Energetic sales type to meet people, make decisions, absorb training and assume responsibility. Minimum high school graduate. Promotions from within.

Get details from G. W. Booth, 742 Yates Street, Phone 386-2407 or R. A. D'Amico, 2018 Douglas Street, 385-6774.

AVCO FINANCIAL SERVICES

SAW FITTER

Qualified Saw Fitter with Carbide experience required for a very attractive opening at a large, modern Sawmill on Vancouver Island's west coast.

Excellent working conditions and good living amenities in a picturesque and fully modern town.

For further details apply in writing giving resume of experience to:

Employment Officer,
Tahsis Company Ltd.,
1280 West Pender Street,
Vancouver, B.C. V6E 2S8

SHOPPERS' SHOWCASE

We've Put Everything Together That Sets Us Apart

The First Thing You'll Notice About
1145 HILDA ST.
Is The Choice Location

Open for Viewing Daily 1:00-9:00—Hostesses Only On Duty 1:00-4:00 p.m. Sundays

- 2 Bedrooms, 1½ Bathrooms
- Large Bright Living Room
- Wall-to-Wall Carpeting
- Hobby and Recreation Room
- Covered Parking
- Elevator
- Colored Appliances
- Spacious Balconies—Patios

After you've seen these features and compared our prices, you'll agree it's a small price for a lot of HOME. Doesn't it make beautiful sense?

$39,500 to $44,900

A quality constructed apartment home built by REESON & PINCH
Call NOW for a personal appointment to view

Bill Knowles 656-3779 — 384-8101 — Greta Hofmeister 592-6372

KNOWLES REALTY LTD.

This advertisement is not to be construed as a public offering in any province of Canada unless a prospectus relating thereto has been accepted for filing by a securities commission or similar authority in such province. The offer is made by the prospectus only and copies thereof may be obtained from such of the undersigned and other dealers as may lawfully offer these securities in such province.

Additional Issue

DOMTAR

$50,000,000

DOMTAR LIMITED

11% Sinking Fund Debentures, Series "G" to mature August 1, 1995

Price: 100 and accrued interest

Pitfield, Mackay, Ross & Company Limited — Wood Gundy Limited — Dominion Securities Corporation Harris & Partners Limited

A. E. Ames & Co. Limited — McLeod, Young, Weir & Company Limited — Merrill Lynch, Royal Securities Limited

Richardson Securities of Canada — Burns Bros. and Denton Limited — Midland Doherty Limited

Lévesque, Beaubien Inc. — Fry Mills Spence Limited — Crang & Ostiguy Inc.

Cochran Murray & Wisener Limited — Walwyn, Stodgell & Gairdner Ltd. — Morgan Stanley Canada Limited

Geoffrion, Robert & Gélinas Ltd. — Tassé & Associés, Ltée. — Pemberton Securities Limited

Equitable Securities Limited — René T. Leclerc Incorporée — R. A. Daly & Company Limited

Houston, Willoughby and Company Limited — Mead & Co. Limited — Bell, Gouinlock & Company, Limited

MacDougall, MacDougall & MacTier Ltd. — Odlum Brown & T. B. Read Ltd. — Casgrain & Company Limited

Andras, Bartlett, Cayley Ltd. — Molson, Rousseau & Co. Limited — Cornell, Macgillivray Limited

July 1975

Emergency Endorsed in India

NEW DELHI (AP) — The upper house of Parliament today approved Prime Minister Indira Gandhi's declaration of a national emergency in India, touching off a walkout by members of non-communist opposition parties.

As soon as the vote of 136 to 33 in favor of a government resolution endorsing the emergency was announced, the non-communist members walked from the chamber and said they would boycott the remaining days of the week-long session.

The lower house, where Mrs. Gandhi's Congress party also has an overwhelming majority, is due to vote on the emergency resolution Wednesday.

It will then go to President Fakhruddin Ali Ahmed, the constitutional head of state, for his routine ratification. The bill replaces the original emergency ordinance issued June 26 by a presidential decree.

Mrs. Gandhi, in a speech that provoked a brief uproar from the opposition, said in the lower house that disorder stirred up by her opponents made political liberties impossible in India.

"Political liberties and political rights can exist only as long as order remains," she declared.

"Here in India democracy is evolving in a unique set of circumstances. It is a question of striking a balance, a balance between the political rights of people and the economic rights of the dejected masses."

Mrs. Gandhi, 57, who is appealing a conviction on a charge of corrupt election practises, imposed the emergency measures after accusing her opponents of conspiring to oust her.

Meanwhile, government distributed to foreign correspondents Monday extensive censorship guidelines similar to those issued only by countries at war.

The guidelines specify there should be no indication in the published material that it has been censored.

No reports relating to "agitations and violent incidents" may be published, the guideline specify.

$200,000 GRANT FOR TRADE FAIR

The provincial cabinet has approved a $200,000 initial grant to Market Place '76 — B.C.'s sixth international trade fair.

Dick Bogg, general manager of the fair, said more government funds will probably be needed but he is uncertain how much the fair will actually cost the province.

It will take place on the Pacific National Exhibition grounds June 10 to 20, 1976, and as many as 25 countries are expected to participate.

The People's Republic of China plans to attend, said Bogg, but no firm commitments have been received from other countries.

The fair, which will feature a cross-section of exhibits, is the sixth since the province began sponsoring fairs in 1958. Eighteen nations presented exhibits at the last fair in 1971.

Also in cabinet orders made public Monday, the province will allow the Kinsmen Rehabilitation Foundation of B.C. to hold a lottery with prizes ranging from $10,000 to $200,000.

Trial Major Test Of Privacy Act

The prosecutor was the first to testify Monday at a provincial court trial both prosecution and defence agree is the first major test of the federal 1974 Protection of Privacy Act.

J. W. Anderson, questioned by assistant prosecutor Gordon Macdonald, told of his involvement in the Victoria Police Department's electronic monitoring of two men's discussions.

The men, James Archie Hancock, 33, and Gilles Paul Proulx, 30, are each charged with two counts of conspiracy to rob a government liquor store employee and a grocery store employee.

Anderson testified after he and defence lawyer Cecil Branson agreed that the prosecution's case rests on evidence obtained through the use of bugging equipment.

Most of the first day was taken up with Branson's objections to three documents — two from the attorney-general's department and one from Mr. Justice R. A. Wootton of the B.C. Supreme Court authorizing the use of the equipment.

Provincial court judge William Ostler agreed with Branson that the attorney-general's documents are badly worded, but adequate.

Anderson then took the witness stand and told Judge Ostler he took an affidavit prepared by detective Einar Hemstad who also testified Monday, to Mr. Justice Wootton April 11.

Neither Anderson nor Hemstad could remember the wording of the affidavit, but Branson said he had a copy, released Friday by county court Judge L. T. Drake and added the prosecution could have secured one in the same manner.

Both Anderson and Branson have indicated they will appeal the outcome of the trial.

And Branson agreed with Anderson when the prosecutor told the court the trial "is breaking new ground" for Canadian courts.

The trial continues today.

THINGS go better for bears when picnickers are around. This cub came across a feast in the Gatineau Hills, 15 miles from Ottawa and took advantage of it when his benefactors scattered, watched from a distance and returned for the spoils after he ambled off.

Esquimalt Raps Housing Shortage On Forces Base

The federal government should provide enough housing for Canadian forces personnel, Esquimalt Ald. Ken Hill told council Monday.

He said lack of on-base rental units means 450 servicemen's families are taking up civilian accommodation in the Capital Region, contributing to the housing shortage.

"The federal government holds hundreds of acres of land in the regional area," he said.

Council supported his motion to ask federal housing authorities to "show leadership by constructing sufficient units to meet their own needs."

Some forces personnel wait two years for on-base housing, he said.

The number of married quarter units at Esquimalt's base is down from last year, Hill added. He said 656 units are available this year while there were 664 in 1974.

Mayor Art Young cautioned council not to complain if federal housing is built right in Esquimalt.

"They could put these in our own backyard, but we'll have to take that," Hill replied.

200-Mile Limit Set?

WASHINGTON (AP) — A house of representatives subcommittee Monday approved a bill extending United States control over ocean fisheries to 200 miles offshore.

Several members of the house subcommittee on fisheries were optimistic about final congressional action before Christmas.

The thrust of the bill is conservation with prohibitions on taking a particular species of fish until biologists determine the species population is adequate for harvesting.

U.S. fishermen would be given first crack at a catch, with foreign fishing determined by the number of fish available, and bilateral treaties.

The current fishing limit is 12 miles, adopted in 1966.

NO CAR GETS BETTER GAS MILEAGE THAN OUR 'B210'

From $3155

DATSUN

THREE POINT MOTORS
2620 GOVERNMENT
(Dealer Licence D-1925)

Banks Cautious On Vets' Cheques

The veterans affairs department is becoming concerned about a new policy of Victoria banks refusing to cash federal government cheques unless the person has an account at that branch of the bank.

"This problem has arisen in the past two months and we want to do all we can to assist veterans to get their cheques cashed," said George Christie, acting director of welfare services for the veteran affairs department in this area.

"We are concerned about this because some people are being forced to travel quite a distance to get their cheques cashed."

He said the policy appears to be aimed at all cheques and not just those issued by the federal government. Banks now require two pieces of identification and in some cases insist the customer have an account at that branch if he is going to cash cheques there.

Christie said the department is considering issuing special identification cards to assist the veterans and will also encourage them to open an account at their closest bank — even if it is only two or three dollars.

Spokesmen for Victoria banks said the policy was not new but is being more strictly enforced in recent months. The policy is to encourage customers to cash cheques only in banks where they are known and have accounts.

One aim of this policy is to reduce the number of forged and stolen cheques that are cashed in this area, one bank official said.

CAR WINDSHIELD DAMAGE?

QUICK! to your CPI Auto Glass Installation Centre

Your CPI Auto Glass Installation Centre has windshields and windows in stock made to factory specifications.
You get expert installation plus a one year guarantee against leaks.
That adds up to fast, dependable service when you have cracks or breaks.
Come and see us. Or, if your car's not driveable, call. We'll come and see you.

CANADIAN PITTSBURGH INDUSTRIES CPI
977 Fort St. 382-3166

Sugar Evidence in Trafficking Trial

Fifteen pans of dextrose, a form of sugar, were introduced Monday at the county court trial of Dennis Grant Laverty, accused of possession of methamphetamine (speed) for the purpose of trafficking.

RCMP Constable Chester Kary said the dextrose was found at Laverty's apartment at 3150 Jutland the same day the man was arrested following a raid at the Century Inn June 6, 1974.

Five pounds of speed, some of it found hidden in a ceiling of a Century Inn room and some of it found at a taxi office, were introduced at the first two days of the trial June 26-27. The trail, before Judge Montague Drake, continued today.

Kary said he was at Victoria International Airport June 5, 1974, and saw two men get off a plane whom he later came to know were Robert Drainville and Gordon Okell.

Drainville, himself facing two charges arising from the same incident, testified for the Crown June 27. He said his case has been waived to Montreal, his hometown, and that he has pleaded guilty there.

Kary said he followed Okell to Laverty's apartment. The following day, he saw Laverty and Drainville at the Century Inn.

Inspector David Staples of the RCMP said police took up a position in a room in the Century Inn. He followed Laverty in a taxi June 6 for half a block from the hotel before getting out.

When Laverty got into the taxi, he said, he was carrying a brown paper package. When he left the cab he didn't have it.

"In other words, he must have left it behind," he said.

Cross-examined by defence lawyer Sid Simons, Staples agreed Okell was arrested with Drainville and Laverty and that he later instructed officers to release him.

Asked if he instructed anyone to charge Okell, he said "not to my recollection."

Asked if he instructed anyone not to charge Okell, he said "I don't remember."

Const. John Johnston of the Victoria police, who was working for the RCMP, said he was stationed as a lookout in the B.C. Medical Services Building across Government Street from the Century In..

About 1:30 a.m. June 6, he said he saw Laverty with two men leave the hotel in a taxi. About an hour later he saw one man get out of a taxi and enter the hotel. This man, he learned later, was Drainville.

About 9:30 a.m. he saw Drainville leave the hotel and return half an hour later carrying a Hudson's Bay shopping bag.

Later, he saw Drainville and Laverty leave the hotel and return five minutes later, each carrying a brown paper bag.

Just after this, he saw Laverty, carrying two brown paper bags, run from the east alley of the Century Inn, get in a taxi and drive off. He also saw Drainville standing at the northwest corner of the hotel.

Then he saw Laverty running back from the direction the cab had taken him, meeting Drainville and both men going into the hotel beer parlor.

About 1:35 p.m. he went to a taxi office where he was given a cardboard box containing two paper bags, one with a deep fryer, the other with a bottle of wine and a bottle of liquor, and a plastic bag of a light brown crystalline substance.

In court, he identified all the items but said he did not recognize the plastic bag.

Cab driver Samuel Patterson, a part-owner of Red Top Cabs, said he had known Laverty for about two years as a frequent customer.

The morning of June 6, he said, he picked up Laverty and another man at the Jutland Road apartment and drove them to a number of shopping centres where purchases were made. He later took the parcels to Laverty's apartment.

Laverty was accompanied on that trip by a sandy-haired man.

Around noon, Patterson went to the Century where Laverty got into the cab. But, he said, it was a dark-haired man who put some parcels in the back seat.

Laverty left the cab in the next block saying he was going to have a couple more drinks.

Asked by Simons if he had any idea there were drugs in the car, Patterson said "absolutely not."

B.C. OFFICES SHUT AUG. 4

Provincial government offices will be closed Monday, Aug. 4, for British Columbia Day.

Guided tours of the legislative Buildings will still be offered, however, from 10 a.m. to 8 p.m. and the Provincial Museum will be open from 10 a.m. to 8:30 p.m.

Stallion Nuisance

Any stallion found running wild on Lasqueti, Hornby or Denman Islands in the Strait of Georgia will be declared a public nuisance by cabinet order.

The order follows complaints by Lasqueti Island residents about a certain stallion causing problems for local mares.

A government official explained there is no major problem with wild horses but RCMP authorities requested permission to deal with the Lasqueti problem and the cabinet order was drawn up under the Animal Act.

For good measure the order was extended to include Hornby and Denman, he said.

The order will give the RCMP the right to shoot a stallion which is over the age of one and running wild.

Arthritic Pains?

Today, all over Canada, many men and women who suffer from arthritic or rheumatic pain are using a new medicated rub to get fast, effective relief. It's called EXOCAINE®!

There's nothing exactly like this proven medicated rub. You see, EXOCAINE® contains a recognized analgesic to relieve arthritic pain, plus a fast-acting anesthetic to help temporarily desensitize nerve endings that transmit such pain. So you may move around more comfortably. Up to hours at a time.

Don't let the discomforts and pains of arthritis needlessly interfere with your work, your sleep, your life. Today, get EXOCAINE MEDICATED RUB at any drug counter.

SEE US 1st FOR ALIGNMENT!

2882 DOUGLAS ST.
385-1404

$10.95

This service features setting toe in and toe out, adjusting camber and caster, centering steering wheel, adjusting wheel bearings, correcting tire pressure plus inspecting springs and shocks.

with SUSPENSION CHECK!

torsion bars, air conditioning extra parts and installation extra.

Yes we service imports too.

Firestone STORES

make it with Gilbey's the tall 'n frosty one

Stupid Deal—Air Canada Head

MONTREAL (CP) — Air Canada chairman Yves Pratte Monday described as "stupid" an airline payment of $100,000 to Montreal travel agent R. Y. McGregor in return for "consulting services".

"I don't know of a deal as stupid as this one was," Mr. Pratte told a federal inquiry into the airline's financial affairs.

"I don't know to this day why people in their right minds proceeded as they did."

Earlier testimony at the inquiry, headed by Mr. Justice Willard Estey, showed the payment served as a vehicle through which airline officials hoped to acquire stock options in a proposed nationwide travel agency Mr. McGregor was to form with a Vancouver firm.

Mr. Pratte said acquisition of a travel agency is not on the airline's priorities list and should not have been pursued. He also said he was unaware of the payment until March 7.

The payment was authorized by Yves Menard, Air Canada's former marketing vice-president.

Mr. Menard resigned in February, 1975, after the possibility of a conflict of interest arose involving his ownership of a villa in Barbados arose.

Earlier witnesses at the inquiry testified that Mr. Menard purchased the villa in the Sunset Crest development in Barbados in the fall of 1973.

A few months later, he authorized an agreement by which an Air Canada affiliate leased apartments in the same development.

Mr. Pratte said he first learned of Mr. Menard's villa in January, 1974, but he did not think at that time that anything was improper.

"I assumed he had either bought the property for cash or had taken a mortgage."

Mr. Pratte testified it was only during the week of Feb. 23, 1975, that he discovered Mr. Menard had yet to make payments towards his villa.

Asked by Mr. Justice Estey to summarize his opinion of Mr. Menard's actions, Mr. Pratte said: "It was an error in judgment for somebody in his place to place himself in the position where, rightly or wrongfully, he could be accused of benefitting from his position."

Earlier Monday, Mr. Pratte told the inquiry he has been campaigning since 1968 for legislation to help the government-owned airline compete with other firms.

"If we are being asked to compete with other carriers we have to have corporate powers similar to other airlines."

These powers, he said, would permit the airline to control hotels, car rentals and advancebooking charter tours.

Air Canada's charter now forbids it from engaging in such activity.

B.C. Shows Lowest Job Vacancy Rate

OTTAWA (CP) — An average of 71,000 jobs went begging during the three months ended June 30, a drop of 35 per cent from 109,000 job vacancies in the same period last year, Statistics Canada reported Monday.

The national total meant there were nine vacancies for every 1,000 existing full-time, part-time and casual jobs, compared to a rate of 14 vacancies in the second quarter of 1974.

B.C. had the lowest vacancy rate with six per 1,000. The highest rate was on the Prairies, where Saskatchewan had the top rate of 18 per 1,000.

Of the total, 63,000 were full-time openings, down 36 per cent from 99,000 last year.

However, the total of 71,000 vacancies represented a 16-per cent increase from the 61,000 vacancies during the first quarter of this year, when there were eight vacancies per 1,000. The 63,000 full-time vacancies were a 12-per-cent increase from the first quarter.

There were 704,000 persons officially unemployed in June but the figures cannot be directly related because vacancies generally represent jobs requiring skills not possessed by the unemployed or jobs in areas where the appropriate workers are not available.

Compared with last year, the second-quarter vacancy rate dropped in all provinces. The sharpest plunge was in Alberta, where the rate dropped frm 25 per 1,000 to 13. Saskatchewan had the steadiest rate, dropping by only one.

JOBLESS UP WITH OUTPUT, OECD WARNS

PARIS (Reuter) — Canada's national output should start growing again during the next few months, reversing its recent falls, a report released Monday by the Organization for Economic Co-operation and Development (OECD) says.

But the upturn in business activity is unlikely to reduce the margin of unused production and labor resources and unemployment will probably reach eight per cent by the end of the year, it warns in its review of the economic outlook for Western nations.

With unemployment already running at 7.1 per cent in May, consumer demand will remain weak and industrial investment will be the main non-government stimulus to the economy in 1975, it says.

Businessmen have lowered their investment intentions because of the slump in demand, but the energy sector will be a strong source of support with a 35-per-cent increase in spending on equipment, the report says.

Gross national product is half of 1976.

It dropped 2.75 per cent in the first half of this year, forecast to rise 5.5 per cent in the next six months and a further 5.25 per cent in the first after falling 0.5 per cent in the last six months of 1974.

Canada's current account deficit is expected to worsen in 1975, possibly rising to as much as $6 billion compared with $1.68 billion last year, the report says.

However, as trade picks up, particularly with the United States, the situation will gradually improve and in in the first htlf of 1976, the current deficit could be down to $2.75 billion.

Inflation, which averaged 7.5 per cent at an annual rate in January-May, should drop further under the influence of lower import and wholesale prices, the report adds.

OPENING SOON
3960 QUADRA
at McKenzie

Food Cost Pushes Index Up

OTTAWA (CP)—St. John's, Nfld. had the smallest increase in the cost of living in June while prices went up twice as fast as in the previous month in Monteal and Edmonton, Statistics Canada reported Monday.

The agency published its monthly price indexes for 14 cities. The indexes do not measure where goods and services are cheapest, only how fast prices rise or decline on average within cities.

The general consumer price index published earlier this month showed that the cost of living across the country jumped 1.5 per cent in June from May, mainly because of meat and other food costs.

St. John's fared the best with an increase in June of nine-tenths of one per cent. The largest June increases, in Montreal and Edmonton, were 1.8 per cent.

Among the 14 cities, Halifax had the best price performance over the previous 12 months with an over-all increase of 8.7 per cent from June, 1974.

The largest 12-month increase was in Winnipeg, where the index rose 12 per cent.

The major factor in the general cost of living rise in all cities was food, particularly meat and fresh produce. However, virtually everything was up everywhere—the only exceptions were slight drops in prices of clothing in Saint John, N.B., and alcohol and tobacco in Toronto.

The smallest food price increase for June was in Saint John, where the food index rose 1.6 per cent. Regina had the smallest food price increase for the 12-month period, with a 9.9-per-cent rise.

Edmonton recorded the highest June food price increase, with a jump of 4.7 per cent. The increase over the last year was the worst in Thunder Bay, where food prices rose 15.6 per cent from June, 1974.

St. John's and Ottawa had the lowest June increases in shelter costs with prices up six-tenths of one per cent. The lowest 12-month increase was in Halifax, where shelter costs were up 5.7 per cent.

The largest increases for the month were in Saint John and Montreal, where shelter costs rose 1.5 per cent. For the 12-month period, Winnipeg had the largest shelter increase of 12.0 per cent.

In clothing costs, Saint John fared the best in June with a drop of four-tenths of one per cent. For the 12-month period, clothing costs rose the slowest in Thunder Bay, with a 2.9-per-cent increase.

Here are the June increases in the over-all price indexes in other cities: Halifax, Saint John, Saskatoon and Regina, 1.1 per cent; Ottawa and Vancouver, 1.2 per cent; Toronto and Thunder Bay, 1.4 per cent; Quebec City and Calgary, 1.5 per cent; and Winnipeg, 1.6 per cent. (Prices in Victoria are considered equal to or higher than those in Vancouver).

Twelve-month increases in over-all price indexes in other cities were: Ottawa, 8.8 per cent; Quebec City, 9.4 per cent; Regina, 9.5 per cent; Edmonton, 10.0 per cent; Saskatoon, 10.1 per cent; Toronto and St. John's, 10.2 per cent; Montreal, 10.5 per cent; Vancouver, 10.6 per cent; Saint John and Thunder Bay, 10.8 per cent; and Calgary, 11.1 per cent.

PEDAL POWER provides the latest form of sightseeing transportation in Victoria in the form of a bicycle rickshaw. Customers Debbie Sorensen and Carol DeCosta relax and take in the downtown scene as Brian Curson keeps making the wheels go around and around. (John McKay photo)

Investment Review Grows

OTTAWA (CP) — Time to recruit staff and a desire to be fair to business were cited Monday as reasons for a three-month advance notice of new foreign investment rules.

Industry Minister Alastair Gillespie said in the Commons that time is needed to hire and train people for expanded operations of the Foreign Investment Review Agency.

Agency officials said implementation of the second part will mean expanding staff to about 160 from 100.

"We did not want to interfere with business decisions which had been made in good faith," he said when New Democrat Leader Ed Broadbent asked about the advance notice.

Gillespie announced last week that the second part of the Foreign Investment Review Act will take effect Oct. 15.

The legislation was passed in late 1973 and the first part, dealing with takeovers was proclaimed April 9, 1974. The second part deals with expansion of foreign firms already here into business ventures not connected with existing operations and with new investment by firms wanting to become established here.

DEEPSEA SHIPS IN PORT

(All cargoes are forest products unless otherwise stated.)

Crofton — Jalakarti.

Port Alberni — N. R. Crump, U.K. and continental Europe.

Army Officers Plotted Greek King's Return

ATHENS (Reuter) — The 21 Greek army officers charged with conspiring to commit sedition planned a referendum for the return of exiled King Constantine, their court martial was told today.

They face possible death penalties in the trial which began Monday. They were arrested Feb. 24 after discovery of an alleged plot to seize military units.

The plotters would then have compelled the government to give amnesty to members of the deposed military junta, return Greece to NATO and curb Communist activities, the prosecution says.

Maj. Nicholas Tsangarakis, the first of 43 witnesses called by the prosecution, said he had been approached to join the plot and had pretended to agree— but he also informed the armed forces leadership.

Tsangarakis said the plotters had been promised the support of royalist officers by retired Col. Michael Arnaoutis, King Constantine's personal secretary.

"In exchange, the plotters had promised to hold a referendum to decide on the future of the king," Tsangarakis said.

The monarchy was abolished in Greece in a referendum last December.

The major said the coup was scheduled to take place between Feb. 23 and March 8 and named retired Maj.-Gen. Demetrios Ioannides as the coup leader.

He said he had been told that Ioannides had the support of former premier Stephanos Stephanopoulos and Archbishop Serafim, primate of Greece.

'BRING YOUR OWN TOWEL'

SAN FRANCISCO (UPI) — City hall employees have been advised to bring their own towels if they plan to use the washrooms. It's a budgetary problem.

The washrooms are without paper towels because the buildings and grounds maintenance department ran out of money at the end of the fiscal year.

However, city officials promised that towels have now been ordered and should be in the washrooms in two weeks.

P.S. DON'T WAIT
until the tourists have bought them all!
NEW SHIPMENT FROM LONDON
PURE MOHAIR and
LLAMA COATS
PICCADILLY SHOPPE
1017 GOVT.

THE MEATMARKET
535 Yates St., Victoria, B.C. Phone 384-5355
Sixteen Fabulous Hamburgers
"every one delicious"
14 THE BAGELBURGER
Would you believe—one-third pound choice ground beef, broiled over charcoal—modestly presented on golden toasted bagel, covered with creamed cheese and layered with lox and sliced onions.

$1.20 won't BUY a Lawn Mower

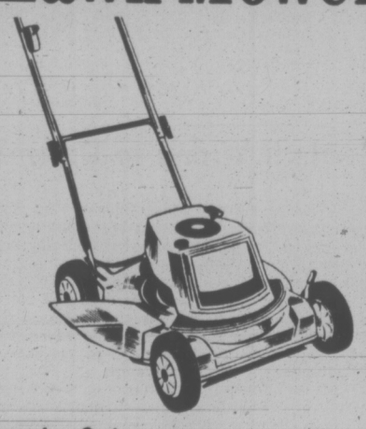

but it can SELL one!
If you have a lawnmower or two cluttering up your storage area, now's the time to sell them for appreciable cash. Place a Classified ad and catch the attention of people who are looking for good used lawnmowers.
$1.20 FOR TEN WORDS
One insertion in BOTH Victoria's daily newspapers!
PHONE 386-2121
Monday through Saturday 8 a.m. to 6 p.m.
Classified Advertising Dept.
Victoria's Two Daily Newspapers
THE DAILY COLONIST and VICTORIA TIMES

In Canada it's Tilden.
In Victoria it's 386-1213
Reserve ahead. Tilden is everywhere in Canada and has affiliates all over the world. In the U.S. it's National Car Rental.

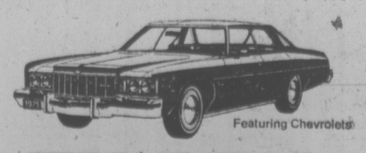

Featuring Chevrolets
TILDEN
Canada's official Olympic car rental service.
Head office: 1485 Stanley Street, Montreal

GOLD & SILVER
for BEST PRICES and SERVICE
call 382-3157
Van Isle Bullion Sales
635 Humboldt, Victoria
HOURS: 9-1 Mon.-Fri. or by Appointment

Pattern shown: Richmond
Here's a smart way to start your
Regency Plate Flatware Collection
A Specially Boxed 16-Piece Starter Set For $69.50
It's a beginning! In a Birks blue presentation box are 4 luncheon knives, 4 luncheon forks, 4 salad forks and 4 small teaspoons. Then it's over to you . . . to add other pieces whenever you can.
Regency is Canada's best silver plate, made in our own silver craftshops in 6 lovely patterns.
16-piece starter set, in any one pattern, $69.50.
BIRKS JEWELLERS
Hillside Shopping Centre 706 Yates St.
CHARGEX

Coquitlam Puts Crimp In Irish Title Hopes

COQUITLAM — Victoria Shamrocks' hopes for a first-place finish in the Western Lacrosse Association were jolted here Monday night by a 17-13 loss to Coquitlam Adanacs.

Shamrocks still have a chance to catch first-place New Westminster Salmonbellies but they'll need help. They can give their chances a major boost Wednesday at Victoria Memorial Arena when they meet Salmonbellies in an 8 p.m. game.

But Shamrocks have only three games left, one more than New Westminster, and trail the leaders by six points. That means Victoria must win Wednesday and rely on last-place Nanaimo Timbermen to beat New Westminster Thursday in the Royal City.

If Shamrocks win their remaining three contests and Salmonbellies drop both of theirs, the teams will end up in a first-place tie. In that case, Victoria would get the nod because of a better record in the season series with New Westminster.

Shamrocks weren't up to par in Monday's game, which ended with a wild third period in which 88 penalty minutes were assessed and three fights broke out.

Victoria, loser of all three of its starts this season in Coquitlam, fell behind 6-5 after one period, rallied for a 10-8 lead briefly in the second, but allowed Adanacs two late goals to tie the game going into the third.

George Musseau led Adanacs with four goals and an assist while Harry Powless added three goals and five assists and Mike Mushins three goals.

Shamrocks were paced by Dennis Somner with four goals and an assist and Jeevan Dillon and Charn Dhillon with three goals each. Dhillon also picked up three assists to run his points total to 79, tops with the Shamrocks. He now has three more points than Mike Beaulac.

In an off-floor development Monday, Shamrock president Ray Farmer announced that the WLA all-star game will go on as scheduled Aug. 6 at Memorial Arena in Victoria.

There had been some resistance to the game, pitting the Island all-stars against the Mainland all-stars. A meeting is scheduled tonight in Victoria to work out final arrangements.

The Island team will consist of 10 players each from Nanaimo and Victoria and will be coached either by Archie Browning of the Shamrocks or Timbermen't. Gerry Shires, Farmer said.

Proceeds will go to a pair of badly injured players who lost considerable earnings—Don Stephenson of Nanaimo and Gibby Jacobs of Coquitlam.

★ ★ ★

VICTORIA

	G	A	P
Skip Chapman	0	3	0
George Grover	0	0	0
Tom Black	0	1	4
Pete Rushton	0	0	5
Ron MacNeil	2	1	21
Ranjit Dillon	0	0	0
Nirmal Dillon	0	0	0
Jeevan Dillon	3	2	0
Charn Dhillon	3	3	0
Ross McKinstry	0	0	0
Mike Walsh	0	0	0
Dennis Somner	4	1	9
Mike Beaulac	0	2	0
Dave Thomson	0	3	4
Jim Browne	0	0	2
Jerry Kustaski	1	0	0
Vern Black	0	2	0
Tom Levasseur	0	0	2
	13	16	49

COQUITLAM

	G	A	P
Daryl Sauve	0	2	0
Jim Aitchison	2	3	2
Dan Holte	2	0	0
Rhys Parsons	0	1	5
George Musseau	4	1	0
Doug May	1	0	2
Harry Powless	3	5	4
Rick Gegorek	0	0	0
Gary Rutkowski	0	0	0
Dennis Nagy	0	3	2
Mike Mushins	3	1	0
Bob Ormond	0	2	0
Al Dickson	1	0	2
Spencer Rea	0	1	7
Gary Bannon	0	0	15
Mike Mitzel	1	1	0
Totals	17	20	37

Shots stopped:
Chapman (V) 13 19
Grover (V) 13 5 0—50
Sauve (C) 12 12 12—36

Score by periods:
Victoria 5 5 3—13
Coquitlam 6 4 7—17
Attendance: 276.

New West.	22	16	6	328	275	32
Vancouver	23	14	9	311	293	28
VICTORIA	21	13	8	295	240	26
Coquitlam	21	6	15	245	339	12
Nanaimo	21	5	16	267	299	10

Next game: Wednesday—New Westminster at VICTORIA.

BILLY MARTIN
. . . fired by Rangers

YES MAN AND WINNER: MARTIN WASN'T EITHER

ARLINGTON, Tex. (AP) — Billy Martin says it's three strikes and he is out of baseball.

"I don't think I can come back into baseball because my reputation precedes itself no matter where I go," said the fiesty Martin, who was fired Monday as manager of Texas Rangers.

Brad Corbett, majority owner of the American League team, replaced him with Frank Lucchesi, former manager of Philadelphia Phillies of the National League.

Martin, American League manager of the year in 1974, was fired by the Rangers for the same reasons he was given the axe at Minnesota in 1969 and Detroit in 1973 — disputes with the front office.

He said of the Rangers: "They want a winner and they want a 'yes man,' but I can't be both."

Martin brashly predicted a pennant for the Rangers in 1975 but their defence fell apart and the pitching quickly followed. Texas was 15½ games out of first place going into Monday night's game with Boston Red Sox.

"Corbett is in baseball one year and all of a sudden he's a genius," said Martin, his eyes reddened by 48 sleepless hours.

"He (Corbett) accused me of being disloyal. Well, I might be a miserable little guy but there's one thing I'm not and that's disloyal. I'd rather be dead than be disloyal."

With one year remaining on his contract, Martin collided with the Rangers front office over the acquisition of Tom Egan, a catcher released by California Angels.

Rangers general manager Danny O'Brien didn't want Egan because he didn't fit into the Texas youth movement.

"It all happened over a petty thing," Martin said. "I wanted Egan because he could have helped. Bill Fahey has a bad hand and can't play. We just couldn't communicate."

The Texas Ranger switchboard lit up with calls from irate fans — some threatening never to spend another nickel at Arlington Stadium.

bill walker

Mach: National Coach Plugs for His Athletes

The weekend in review, and despite the fine performances of the athletes in the B.C. track and field championships at Brockton Oval, Canada's national sprint coach Gerard Mach makes a good point.

"Why," he asked, "was the meet held at Brockton, on a cinder track, and not at Empire Stadium or Swangard Stadium where the all-weather rubberized surfaces would produce better results?

The simple answer, of course, is the usual bugaboo. Money. Rents simply are too high at the mod stadiums, even in this pre-Olympic season; besides, at Empire Stadium, it is not possible to hold field events because the field is completely covered by artificial turf.

Mach, former national coach of Poland in sprints, relays and hurdles, and recognized as an expert in his field, has never been shy on expressing his opinion of track and field and the part the government plays in it. Or, in his opinion, should.

When he was here two years ago, and before he had accepted the Canadian position, he made it clear that there had to be a strong base, there had to be a system to become world class, and there had to be a liaison between the top and the bottom. In short, there had to be a scientific approach to upgrade the Canadians with an eye, naturally, toward the Olympics.

'Not Going Backwards'

Saturday, in Vancouver, he showed he hasn't been pressured one iota since he took over as national sprint coach. He slammed the meet directors for having the runners on cinders. "The track is not really that good," he complained.

In other words, his athletes were being downgraded, unnecessarily, when every performance counts from now until the Olympics.

On the other side of the coin, however, he did admit there was cause for optimism.

"We are indeed making progress. We're not going backwards. All we need is more time and money. Once we have better facilities, more coaching and more co-ordinated training, we will do even better."

And meanwhile, the athletes have been doing better than all right in international competition. Witness the results of the recent European tour where several medals were won by Canadians. And it is much better than in other years because actually Canadians, until just recently, were falling behind their European rivals even though they were running faster and jumping higher than ever before.

Now, they are keeping pace and that is what the fund administered by Sport Canada is all about. Given the opportunity, Canadians are proving they can compete internationally.

Is It Wrong to Dream?

And why not? Because let's face it, the Olympics are going to cost around $800 million, maybe more, and if we are going to spend that kind of money to present the games to the world, why not spend other money developing our athletes? That has always been the base of Mach's remarks, and now he has proven that it is starting to pay off.

Certainly Canada can't match the European way where amateurism is just another way of professional life with national training centres, full-time professional coaches and athletes freed from the necessity of having to earn a living while getting ready for major events.

That commitment is total and not our philosophy.

But what about the many Canadians who perhaps feel they would like to see our athletes do well? Even if Drapeau has dunned the nation by having the Olympics in Montreal, does that mean we should avoid assisting those who are bidding to compete there? Or offering them encouragement?

If spending all that money is bad, and immoral, does that signify there isn't any good at all in the Games?

And even if we don't like it, does that suggest we should avoid doing some of the things that may be good. Such as a boy, or a girl, being able to have a dream in his, or her, heart? That's bad?

WATCHING the bouncing ball are catcher Johnny Bench and third baseman Pete Rose of Cincinnati Reds on a bunt by Philadelphia's Larry Bowa in fifth inning of National League baseball game Monday. Bench grabbed ball when it rolled foul. Reds won game 10-4. (AP Wirephoto)

Heat Was Off Frank Early

By The Associated Press

Frank Lucchesi was worried about how Texas Rangers' fans would treat him as their team's new manager.

It took only a few minutes for the Rangers to put his mind at ease, for the moment, anyway.

"I was, of course, concerned about the fan reaction," Lucchesi said after he took over as the Rangers' head man Monday night, only a few hours after fiery Billy Martin was dismissed as manager of the American League baseball team.

"But that four-run first inning sure helped. Tonight's game meant a lot."

Rookie Dave Moates hit his first major league home run to start the outburst that took the heat off Lucchesi and enabled the Rangers to breeze past Boston Red Sox 6-0 behind Ferguson Jenkins' five-hitter.

In other American League games, Baltimore Orioles beat Oakland A's 6-2, Minnesota Twins blanked New York Yankees 3-0, Kansas City Royals edged Detroit Tigers 3-2, Milwaukee Brewers defeated Chicago White Sox 7-4 and Cleveland Indians edged California Angels 2-1 in 11 innings.

Lucchesi, who had been Martin's third base coach before the axe fell, acknowledged that one victory doesn't make a season and that he could still feel the fans' wrath if the Rangers don't show a marked improvement on their 45-51 record that has them buried in fourth place in the West Division, 14½ games out of first.

"I respected the man who was here," Lucchesi said of Martin. "And following Billy is like a fellow following Al Jolson in his prime in show business."

After Moates' leadoff homer off Luis Tiant, Texas got three more runs on doubles by Lenny Randle and Burroughs, Mike Hargrove's single, a walk and two infield outs.

Baltimore's Lee May continued his assault on the league's pitchers with three hits and two runs batted in, one on a tremendous homer, to help beat Oakland.

May, who drilled a homer to start a two-run second inning, singled to help build a run in the third and doubled to knock in the first of three runs in the fifth, is hitting .533 in his last eight games and has raised his season average to .270.

Bert Blyleven pitched a four-hitter for his first shutout of the year to beat the Yankees.

In the National League Joe Torre finally made it into the record book. Torre hit into four double plays as New York Mets lost to Houston Astros 6-2. He joins Goose Gosslin and Mike Kreevich in the record book. In other games St. Louis Cardinals blanked San Diego Padres 4-0, Cincinnati Reds whipped Philadelphia Phillies 10-4, Atlanta Braves trimmed Montreal Expos 4-1, Chicago Cubs edged Los Angeles Dodgers 1-0 and San Francisco dropped Pittsburgh Pirates 7-2. (See scores page 11.)

SPORTS MENU

TONIGHT

SOFTBALL
6:45 p.m.—Stuffy McGinnis Men's League; Royal Oak vs. Sooke Merchants, Sooke Athletic Park; Tony's Holdings vs. Nanaimo, Central Park.
6:30 p.m.—Sidney Men's League, Seaboard Properties vs. Harvey's Sporting Goods, Sanscha Park.
6:30 p.m.—Senior Women's League; Ingraham Hotel vs. Hygrade Radio, Y-Not Holdings vs. MacDonald's Furniture; Hyacinth Park.
6:30 p.m.—Heywood Men's League, Molsons vs. Eagles, Heywood Avenue Park.

BASEBALL
6:30 p.m.—Senior Amateur League, Farmer Construction vs. Kubicek's, Lambrick Park.
3:30 and 6:30 p.m.—Continuation of play, B.C. Senior Babe Ruth championship, Sanscha Park.
6:30 p.m.—Sudden-death final (if necessary), Greater Victoria Little League district championship, Lampson Street Park.

LACROSSE
8 p.m.—Western Canada Major Junior League, Coquitlam vs. Victoria, Esquimalt Sports Centre.
9 p.m.—Vancouver Island Junior "B" League, Saanich vs. Victoria, Pearkes Arena.

WEDNESDAY

LACROSSE
8 p.m. — Western Association, New Westminster Salmonbellies vs. Victoria Shamrocks, Memorial Arena.

SOFTBALL
7 and 9 p.m. — International exhibition doubleheader, New Zealand national men's team vs. Victoria Bates of Pacific Coast League, Royal Athletic Park.
6:30 p.m. — Sidney Men's Association, Cloverdale Paint vs. Sidney Hotel, Sanscha Park.
6:30 p.m. — Victoria Senior Women's League, Ingraham Hotel vs. Esquimalt Combos, Seaboard Construction vs. MacDonald's Furniture, Hyacinth Park.
6:30 p.m. — Heywood Men's League, Webb and Trace vs. William Head, Heywood Avenue Park.

BASEBALL
6:30 p.m. — Victoria Senior Amateur League, Greaves Movers vs. Gorge Hotel, Lambrick Park.
6 p.m. — Continuation of B.C. 14 and 15-year-old Babe Ruth championship tournament, Sanscha Park.

Champs Force Deciding Game

Esquimalt Lions sent 10 batters to the plate in the first inning Monday night at Lampson Park, scoring all of their runs in a 6-4 victory over American League and forcing a deciding game for the Greater Victoria Little League baseball championship.

Lions, defending national, provincial and Island champions, lost 10-7 to Americans earlier in the double-knockout tournament. The title will be decided tonight in a 6:30 game at Lampson.

Esquimalt's runs came on four walks, Mike Bull's double and run-scoring singles by Richie Dumesnil and Barry Parsons. Relief pitcher Darrell Carpenter preserved the win after Ken LeBus' two-run double in the fifth cut the margin to 6-4.

Tonight's winner advances to a best-of-three Island final against Nanaimo South starting Friday in Nanaimo.

American 010 120—4 9 0
Esquimalt 600 00x—6 4 2
Blair Larson, Geoff Courtnall (1) and Dave Studders; Barry Parsons, Darrell Carpenter (5) and Richie Dumesnil.

Hunters Led By Larsen

VANCOUVER — Wayne Larsen's five goals and three assists paced Saanich E. J. Hunter to 19-7 victory over Vancouver Blue Angels in an interlocking Junior "B" lacrosse game Sunday.

Other Saanich marksmen were Dave Purdy with four goals, Terry Gibbard and Peter McReesh with three each and Joe Kolick, Steve Bowac, Al McLaren and Paul Sharples with one each.

Tour Triumph

PARIS (AP) — Bernard Thevenet, a 27-year-old son of a French farmer, won the 62nd Tour de France bicycle race Sunday before an estimated half-million spectators massed on the Champs Elysees.

TOUR ENDS WITH WIN

LONDON — Rowers from Shawnigan Lake School completed a seven-regatta tour of Britain on the weekend with 15 victories in 16 races. They won the Molesey Regatta on the Thames River, scoring quarter-length wins over Tiffans School and St. Georges Waybridge.

Shawnigan's only loss was to St. Paul's School of Concord, New Hampshire, in the semi-finals of the Henley Regatta.

Four in Fight For B.C. Title

Four teams remain in contention in the B.C. Babe Ruth baseball playoff tournament for 14- and 15-year-olds at Sidney's Sanscha Park.

Salmon Arm and Comox Valley fell by the wayside Monday, both losing their second game in the double-knockout tournament that began with eight teams Saturday.

Salmon Arm lost 7-6 when Vancouver Inter-Community scored three runs in the bottom of the seventh and final innings while Comox also lost 7-6 to North Vancouver when a five-run last-inning rally fell short.

North Vancouver and Inter-Community were scheduled to meet this afternoon at 3:30 while two unbeaten teams, Saanich Evening Optimists and Coquitlam, play tonight at 6:30.

Inter-Community won Monday's contest when a two-run homer by Georgio Screamin and another home run by Bill Roselund wiped out a 6-4 Salmon Arm lead. Roselund gained the pitching victory after relieving starter Justin Teague in the seventh.

Vonk Leads Whalers

Gerry Vonk scored four goals and three assists to lead Juan de Fuca Whalers to a 12-6 victory over Central Saanich in the first game of a best-of-three Victoria Intermediate Lacrosse League semi-final Monday at Juan de Fuca Arena. Second game is Wednesday at Centennial Park.

Mike Proctor and Lloyd Watson each scored three goals for the winners while Forrest Owens had two for the losers.

Movers on Track

Greaves Movers got back on the winning track in the Victoria Senior Amateur Baseball League Monday night at Lambrick Park.

Greaves, losers of six in a row, defeated last-place Kubicek's Home Service 7-5 as winning pitcher Walt Burrows scattered nine hits, including a two-run homer by Dave Graas in the sixth. Graas went the distance for the losers, yielding 13 hits.

	W	L	Pct.	GBL
Gorge Hotel	14	12	.583	—
Farmers	14	12	.583	—
Greaves	14	14	.500	1
Kubicek's	4	22	.154	10

Includes interlocking play with Vancouver Senior League and Babe Ruth League all-stars.

Greaves 200 102 1—7 13 1
Kubicek's 000 302 0—5 9 3
Walt Burrows and Roy Moretti; Dave Graas and Randy Johnson. Home run: Kubicek's — Graas.

Firefighters Still Unbeaten

NEW WESTMINSTER — Victoria Firefighters scored a 6-5 victory Monday over Vancouver to run their record to two wins and no losses in the B.C. Senior Babe Ruth baseball playoff tournament for players 16 to 18 at Queen's Park.

Ross Barnett's single, scoring Mark Lawless, produced the winning run in the seventh and final inning for Firefighters. Winning pitcher was Ted Beech, who relieved starter Dale Aune in the fifth inning.

Firefighters opened the double-knockout tournament Sunday with a 7-0 victory over Nanaimo on a two-hitter by Danny Rogers, who also drove in two runs with a pair of singles. Barnett also had two singles and Lawless a single and double.

DRIVER 'CRITICAL'

PORTLAND (AP) — Dan Crow, 21, of Boise, remains in a hospital intensive care unit in critical condition with injuries suffered in a stock car race at Portland Speedway.

He suffered head, neck and chest injuries in a collison Sunday during an International Drivers' Challenge race. The collision destroyed both stock cars involved and tore out 20 feet of guard railing in front of the grandstand.

Wendy, Jennifer Share in Titles

PORTLAND — Victoria players gained a share of two doubles championships at a Pacific Northwest age-class tennis tournament here on the weekend.

Wendy Barlow of Oak Bay Tennis Club teamed with Nicole Marois of Quebec City to win the under-16 doubles while Jennifer Bland of Oak Bay and the Victoria Racquet Club joined Vancouver's Ruth Kilgour to capture the under-14 doubles.

Brenda Cameron of the Racquet Club lost in the final of the under-18 singles. In other singles play, Nina Bland of Racquet Club and Oak Bay and Miss Barlow were eliminated in under-16 competition while Andrie Levey of Racquet Club and Jennifer Bland lost in the under-14 semi-finals.

Western Canada Major Jr. Lacrosse
McDONALDS
vs.
COQUITLAM
ESQUIMALT SPORTS CENTRE
TUESDAY 8 P.M.
Adults $2.00, Students $1.25
Children $1.00

FARMER CONSTRUCTION JUVENILE
FOOTBALL CLUB
PRACTICES STARTING JULY 24
7 P.M. at WINDSOR PARK
• Every Tues., Wed., and Thurs. thereafter at 7 p.m.
Ages 19 and under — Every welcome

THE CANADIAN VOLLEYBALL ASSOCIATION PRESENTS
OLYMPIC CLASS
WOMEN'S VOLLEYBALL

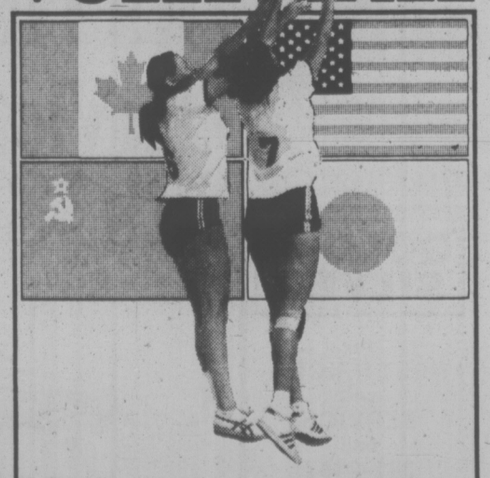

July 25, UNIVERSITY OF VICTORIA
Featuring The National Teams Of
CANADA vs JAPAN
Game Time 7:30 p.m.
Ticket Prices-$3.50-Students-$2.50
Tickets Available At
Victoria Sporting Goods, Capital Iron.

BUNNY JOLTS CONGRESS; QUITS AFTER 21 YEARS

GSTAAD, Switzerland (AP) — John (Bunny) Ahearne, for the last 21 years president of the International Hockey Federation, announced his resignation Monday night in a surprise reversal of a previous decision to run for one more term.

Ahearne's announcement made Fred Schweers, a wealthy semi-retired businessman and president of the Dutch federation, the leading favorite in the election scheduled Thursday at the IHF congress here.

Ahearne, 74, appealed to delegates to vote for Schweers if they wanted "to show appreciation for my work."

Another candidate is Dr. Guenter Sabetzki of West Germany.

"If I had wished, I could have carried on," Ahearne told a reporter, adding that he counted on getting four votes more than the 27 needed for election. "But I suppose I cannot go on forever."

Ahearne said he withdrew his bid after realizing that in fighting Schweers "I was fighting the wrong man." He would not elaborate.

One of his final achievements at the head of the federation, Ahearne said, was to win unanimous approval for his proposal to invite professional organizations, like the World Hockey Association, to become associated members of IHF and to give approval for open tournaments.

ALAN EAGLESON
. . . sees no advantage

Hockey Pros in No Hurry To Step Into IIHF Ranks

By The Canadian Press

Canadian professionals became eligible to play in International Ice Hockey Federation (IIHF) tournaments over the weekend, but the change in their status may be academic.

Douglas Fisher, chairman of the board of Hockey Canada, said Monday there are no immediate plans or intentions to return to IIHF play.

And Jack Devine, immediate past president of the Canadian Amateur Hockey Association (CAHA), National Hockey League president Clarence Campbell and Alan Eagleson, executive director of the NHL Players' Association, were cautious in their reaction to the news.

Devine, of Belleville, Ont., said several problems remained to be settled before Canada decides to return.

Campbell said in Montreal his league will "simply wait and see what the pitch is."

In Toronto, Eagleson said the players would discuss the IIHF decision at an Aug. 12-13 meeting in Chicago.

They were commenting on a decision made at the IIHF in meetings at Gstaad, Switzerland. Canada has boycotted the IIHF's world championship tournaments since 1969 because it was not allowed to use professionals.

The decision, backed by federation president J.F. (Bunny) Ahearn, will allow the NHL and World Hockey Association and their players' associations to join the federation through the CAHA.

Fisher said the IIHF is in the process of completely rearranging its constitution but Hockey Canada can't understand where the professionals fit.

Fisher said Canada would like to see the world championship held every three or four years instead of annually. Soccer's World Cup is played every four years.

Campbell said the NHL had no intention of becoming a "satellite" of the CAHA and has already rejected the CAHA as bargaining agent for the league in international hockey.

Eagleson said he could see no immediate advantage of the players association joining the IIHF and added he would have to study the proposal with association officials before making further comment.

Barry Shackles Tony's With Three-Hit Effort

Barry Wilkin may not be the most imposing pitcher in the Stuffy McGinnis Men's Softball League, but he rates as one of the most effective.

Among the smallest of the regulars, Wilkin demonstrated his effectiveness Monday at Central Park to provide Seaboard Construction with a 1-0 victory over Tony's Holdings.

He scattered three hits, including a sixth-inning double by catcher Jim Moody. He allowed only two walks—both in the seventh inning. In each inning, with the potential winning run on second and only one out, Wilkin easily worked out of trouble.

Tom Robertson's leadoff single in the second inning, a wild pitch and Bob Reid's single with two out accounted for the game's only run.

The win moved Seaboard within three points of Ingraham Hotel. The Hotelmen bounced into first place Sunday by sweeping three games from Port Angeles, 2-1 in 12 innings; 5-1 in regulation seven innings and 4-3 in 11 innings.

Southpaw Mel Nelson was credited with all three Ingraham victories, including two in relief roles.

Elsewhere in softball, first-place CJVI Vicettes and second-place Stockers scored victories in the Victoria Senior Women's League at Hyacinth Park.

Debbie Derksen struck out nine in pitching Vicettes to a 15-2 triumph over last-place Seaboard, leaving Vicettes five points ahead of Stockers, who scored four first-inning runs for a 6-4 win over Esquimalt Combos.

In a Sidney Men's League game Monday, KOA edged Cloverdale Paint and Paper 4-3.

STUFFY McGINNIS

	W	L	T	Pts.
Ingraham Hotel	21	5	0	42
Seaboard Const.	19	7	1	39
Nanaimo A and B	15	9	1	31
Royal Oak	15	13	0	30
Tony's Holdings	11	17	0	22
Port Angeles	11	17	0	22
Sooke Merchants	10	20	0	20
Mike's Sports	7	21	2	16

Seaboard Const. 010 000 0—1 6 1
Tony's Holdings 000 000 0—0 3 0
Barry Wilkin and Tom Robertson; Pat Coffey and Jim Moody.

SENIOR WOMEN'S

	W	L	T	Pts.
CJVI Vicettes	21	4	1	43
Stockers	19	6	0	38
Esq. Hygrade	13	11	1	27
Esq. Combos	12	11	1	25
Y-Not Holdings	9	13	2	20
MacDonald's Furn.	8	13	3	19
Ingraham Hotel	7	17	0	14
Seaboard Const.	5	19	0	10

Heywood Park

	W	L	Pct.	GBL
Capital Builders	12	3	801	—
Eagles	11	4	.733	1
Tony's Victoria	10	7	.588	3
Webb and Trace	8	6	.571	3½
Metro Tovota	7	8	.466	5
London Boxing Club	7	9	.437	5½
Molsons	4	10	.288	7½
William Head	1	14	.071	10½

BASEBALL SCOREBOARD

NATIONAL LEAGUE

East Division

	W	L	Pct.	GBL
Pittsburgh	58	36	.617	—
Philadelphia	53	41	.564	5
New York	46	44	.511	10
St. Louis	46	46	.500	11
Chicago	44	51	.463	14½
Montreal	38	51	.427	17½

West Division

	W	L	Pct.	GBL
Cincinnati	63	32	.663	—
Los Angeles	51	45	.531	12
San Francisco	45	49	.479	18
San Diego	43	53	.448	20½
Atlanta	42	52	.447	20½
Houston	34	63	.351	30

Atlanta 000 000 022—4 9 1
Montreal 010 000 000—1 7 0
Thompson, Beard 3-0 (6), Sosa (8) and Correll; Warthen 4-3, DeMola (9) and Foole. Home runs: Atlanta — Williams (8th).

Houston 212 100 000—6 12 0
New York 010 000 100—2 11 2
Forsch 4-7 and Johnson; Stone 2-2, Sanders (3), Webb (6), Baldwin (8) and Grote. Home runs: New York — Staub (12th), Kingman (19th).

Cincinnati 050 203 000—10 11 2
Philadelphia 001 012 000— 4 8 1
Darcy 5-5, Carroll (6), Eastwick (9) and Bench; Schueler 3-2, Helgendorf (2), Twitchell (6), Hoerner (7) and Oates.

St. Louis 001 020 010—4 9 1
San Diego 000 000 000—0 7 0
Rasmussen 1-0 and Simmons; Strom 5-4, Spillner (7), Friscella (9) and Davis.

Chicago 000 000 001—1 6 2
Los Angeles 000 000 000—0 5 2
Reuschel 7-10, Zamora (9) and Swisher; Messersmith 12-8 and Yeager.

Pittsburgh 010 010 000—2 10 1
San Francisco 201 100 30x—7 11 2
Candelaria 4-2, Tekulve (5), Hernandez (7) and Sanguillen; Barr 7-8 and Sadek. Home run: Pittsburgh — Zisk (11th.)

AMERICAN LEAGUE

East Division

	W	L	Pct.	GBL
Boston	54	39	.581	—
New York	48	45	.516	6
Milwaukee	48	46	.511	6½
Baltimore	46	45	.505	7
Detroit	42	50	.457	11½
Cleveland	42	50	.457	11½

West Division

	W	L	Pct.	GBL
Oakland	58	35	.624	—
Kansas City	48	45	.516	10
Chicago	45	47	.489	12½
Texas	45	51	.469	14½
California	43	54	.443	17
Minnesota	41	53	.436	17½

Kansas City 102 000 000—3 7 0
Detroit 000 010 100—2 7 1
Leonard 6-5, Mingori (9) and Martinez; Lolich 10-8 and Freehan. Home runs: Kansas City — Mayberry (19th, 20th); Detroit — Pierce (5th).

California 010 000 000 00—1 7 1
Cleveland 000 100 000 01—2 11 0
Figueroa 8-6 and Rodriguez, Hampton (8); Peterson, Buskey (8), LaRoche 4-2 (9) and Ashby, Sudakis (10). Home runs: California — Stanton (10th); Cleveland — Gamble (6th).

Oakland 010 001 000—2 5 2
Baltimore 021 030 00x—6 11 2
Holtzman 12-8, Todd (5) and Fosse, Tenace (3); Torrez 11-5, Garland (6) and Duncan. Home runs: Baltimore — May (17th).

New York 000 000 000—0 4 0
Minnesota 100 000 20x—3 10 2
Dobson 9-10, Lyle (7) and Munson; Blyleven 8-4 and Borgmann.

Boston 000 000 000—0 5 0
Texas 400 011 00x—6 13 1
Tiant 13-9, Burton (7), Sequi (8) and Blackwell; Jenkins 12-10, and Sundberg. Home runs: Texas — Moates (1st), Burroughs (19th).

Milwaukee 012 000 040—7 15 2
Chicago 000 000 220—4 11 0
Colborn 5-8, Rodriguez (7), Austin (9) and Moore; Osteen 5-8, Upshaw (3), Hamilton (8) and Downing. Home run: Milwaukee — Darwin (11th).

Alexander Eyes Pair of Records

Kevin Alexander has a chance to exceed two of his own Western Canada Junior Lacrosse League records tonight when Victoria McDonalds meet Coquitlam J-Hawks at Esquimalt Sports Centre.

The high scoring Bakers forward leads the league with 86 goals and 151 points. Those are just three goals and eight points short of the marks he set last year.

Should he fail to tie or break the records tonight, he'll get his next chance Friday in New Westminster when the McDonalds take on the Salmonbellies.

Alexander set his records over a 24-game schedule last year and with a 28-game slate this season he also stands in a good position to score 100 or more goals. He needs 14 goals in his next seven games to accomplish that feat.

Alexander is not the McDonalds' only scoring threat, however.

Bob Cool, who had 104 points last year, has reached the century mark for the second straight year with 30 goals and 70 assists.

And Norm Baker, who missed four games because of a hand injury, is in a four-way tie for fourth in scoring with 97 points. Against the Roadrunners Saturday in Richmond, he had 13 points.

Top scorer for the J-Hawks most of the season was Gary Holte but he was traded to New Westminster last week for cash and future considerations.

Game time tonight is 8 p.m.

	GP	G	A	Pts	Pen
Alexander, Vic.	21	86	65	151	10
Holden, Bur.	22	33	81	114	61
Cool, Vic.	21	30	70	100	24
Perrault, Bur.	22	56	41	97	42
Bellusci, Rich.	20	50	47	97	82
Holte, NW	20	41	56	97	17
Baker, Vic.	17	38	59	97	111
K. McLenaghen, Bur.	20	41	51	92	23
Durante, Rich.	19	35	48	84	46
Fulton, NW	20	28	49	77	12

Four Wins To City Athletes

SEATTLE — Victoria athletes won four events Saturday at the Pacific Northwest Regional Amateur Athletic Union Junior Olympic trials.

Ulla Hansen took the women's half-mile race in two minutes, 12.2 seconds. Peggy Nelson won the women's two-mile event in 11:25.2 and Brent Fougner took the men's triple jump with a leap of 45 feet, two inches.

The other Victoria winner was Kevin Martinek, who teamed with Gary Chaperon of Coquitlam, Lloyd Goss of North Vancouver and Brock Brown of Abbotsford to take the midget boys' 4x400 metres in the B.C. record time of 3:29.0.

12 Area Rowers Enter Nationals

A total of 12 rowers from University of Victoria and Victoria City Rowing Club will compete in the Canadian championships July 25-27 in St. Catharines.

UVic will be represented by seven women who will compete in the coxed fours and pairs, while City will be represented by five men who will compete in the singles, lightweight and heavyweight sculls.

Cathy Griffin, Ina de Lure, Linda Schaumleffel, Cathy Auburn and cox Janice Bruce will comprise the UVic fours crew while Mrs. de Lure and Miss Griffin will be one pairs team.

The other pairs team will be made up of Patsy Odgers of UVic and Kelly Jacklin of Oak Bay High School.

Former Canadian Olympic sculler Leif Gotfredsen will represent the City club along with single sculler Sandy Kirby, lightweight scullers Steve Sidebotham and John Alexander and heavyweight sculler Ken McRae.

Gotfredsen will also compete in the heavyweight sculls and will join McRae for the senior doubles event.

All 12 Victoria rowers will also take part in the Canadian Henley Regatta July 30-Aug. 2 in St. Catharines.

Pony Clubs In Playoff

Defending champion Carnarvon is the host team for this year's zone 6 Pony League baseball playoff tournament beginning Wednesday night at Carnarvon Park.

Carnarvon meets Layritz at 6 p.m. in the opening game of the double-knockout tourney. The other two teams in the event, Triangle and Powell River, meet Thursday at 6 p.m.

Victorians Sparkle In Track and Field

VANCOUVER — The trio of Bob Dolan, Tim Page and Brian Hawkesworth led a strong Greater Victoria showing over the weekend at the B.C. senior track and field championships.

Each won one race and combined with John Gage to take the men's 4x100 metres and 4x400 metres.

Dolan captured the men's 400 metres in 49.1 seconds and finished second behind Page in the 200 metres. Page won the race in 22.0 and also came third in the 100 in 10.8.

Hawkesworth finished first in the 400-metre hurdles in 54.6.

Two other Victorians won their events. Joyce Yakubowich took the women's 200 metres in 24.2 and Tom Griffin set a national juvenile record for his time of 1:50.5 in the 800 metres.

Debbie Scott and Sharon Young came second in the 1,500 and 3,000 metres, respectively, while Judy Tobacco was second and Margaret Mason third in the midget girls' pentathlon.

Other third-place finishers were Sharon Doherty in the 3,000 metres, Dave Weicker in the 3,000-metre steeplechase, Kerry Short in the high jump, Louise Herlinveaux in the discus and the Victoria Track Club 4x100-metre team.

SEARCHING THE SEA-BED, DIVERS CHOOSE ROLEX.

Riding advanced submersibles like Pegasus, at extreme depths, modern aquanauts demand flawless gear. Like the Rolex Submariner-Date, in 18kt. gold or surgical stainless steel, a 26-jewel chronometer guaranteed pressure-proof down to 660 feet below sea level.

CHARGEX master charge

BIRKS JEWELLERS

706 Yates Hillside Shopping Centre

MOVING?
• For Low Rates
• Insured, careful handling
• Apartment specialists.
COMERFORD MOVING
383-4223

LAST 4 DAYS
TWICE-A-YEAR
FLORSHEIM
SALE
MEN'S SHOES
selected lines Florsheim's formerly 36.95 to 53.95
$29.95
. . . twice a year, we offer selected lines of Florsheim shoes at sale prices . . . there is an excellent selection in all popular leathers and wanted types including a splendid collection of handsome step-ins . . . and there are lots of laced shoes too . . . good size ranges including some up to 13's . . . in fact our size range and choice of patterns is excellent.
TOWN SQUIRES (selected lines) most were 28.95 to 32.95 $21.95
VICTORIA STORE ONLY
Ingledew's
men's shoe shops
749 YATES ST.

SPECIAL REDUCTIONS ON BOLENS MULCHING MOWERS

Model Nos. 3835, 8544, 8545
• Returns fertilizing nitrogen to your soil.
• No discharge chute lessens danger of foreign objects being thrown from cutting chamber.
• Also allows you to trim around trees and borders with both sides of mower.
• NO BAGGING
• NO RAKING
• NO CLEAN-UP

18" Bolens Push-Type. Reg. $159.95. SAVE $24.94. SPECIAL $135
22" Push-Type. Reg. $205.00. SAVE $35.00. SPECIAL $170
22" Self-Propelled. Reg. $289.00. SAVE $45.00. SPECIAL $244

VICTORIA Lawnmower Hospital LTD.
834 Johnson St. 386-8338

GLOBAL PAVING
Phone 383-1614
ATTENTION
SPECIAL SUMMER PRICES

Victoria Tire
2 stores to serve you
GOODYEAR

Pair Sale
DELUXE ALL-WEATHER NYLON TIRE

Goodyear's Best 4-Ply Nylon Tire

2 for $44
600-12/560-13/560-15 Blackwall, Installed
• Honda Civic • Volkswagen Beetle • Dasher • Datsun • Toyota Corolla • Mazda • Cortina

2 for $48
E78-14/F78-14/F78-15 Blackwall, Installed
• Camaro • Chevelle • Coronet • Challenger • Mustang • Torino • Cougar • Charger • Nova

Save money on our best 4-ply nylon tire—the Deluxe All-Weather. Four full plies of tough nylon cord resist tire failure caused by rocks and road trash. A deep-slotted tread design delivers road-gripping traction and precise steering control. Goodyear's wear-resistant tread rubber compound makes the tire last longer. Check your size for our low, low price.

SIZE	SINGLE TIRE	PAIR SALE	SIZE	SINGLE TIRE	PAIR SALE
600-12	$23.15	2/$44	F78-14	$25.55	2/$48
520-13 Whitewall	$25.55	2/$49	G78-14	$28.00	2/$53
560-13	$23.15	2/$44	H78-14	$30.50	2/$58
600-13 Whitewall	$26.80	2/$51	560-15	$23.15	2/$44
650-13	$24.35	2/$46	F78-15	$25.55	2/$48
700-13	$24.35	2/$46	G78-15	$28.00	2/$53
E78-14	$25.55	2/$48	H78-15	$30.50	2/$58

Whitewalls $2.50 each, extra

4-WHEEL BRAKE RELINE

35.95
Most Datsuns, Toyotas, Volkswagens. Cars with disc brakes 16.95 extra

HERE'S WHAT WE DO:
• Replace worn linings with new top quality brake linings on all four wheels
• Inspect hold-down parts and return springs
• Inspect all brake drums for glazing, scoring, or uneven wear
• Repack front wheel bearings
• Inspect wheel cylinders and master cylinder
• Inspect complete hydraulic system
• Check parking brake operation and brake lights 24 months, 24,000 mile pro-rated guarantee

EASY VICTORIA TIRE TERMS
CHARGEX OR MASTER CHARGE

GOODYEAR
VICTORIA TIRE HILLSIDE (Formerly Mohawk Service) 1623 Hillside — 598-4584 Open 'til 9 p.m.
VICTORIA TIRE DOWNTOWN 610 Herald 382-6184
GOODYEAR

Super Effort Means Nothing

CALI, Colombia (CP)—Monday was a non-medal day for Canada at the world aquatic championships but one that held plenty of promise for two Canadian athletes.

Sylvie Fortier, 16, of Quebec City, presented a dazzling 15 minutes of swimming to finish one-half point out of first place in the synchronized swimming preliminary routine.

"It was just a super performance," coach Mary Ann Reeves said later.

But it means nothing. The marks are thrown away and the swimmers start over today with compulsory figures. Friday they reswim the routine that will count.

"Sylvie is very good at figures and will be right near the top," Reeves said. "But Friday she will have to swim an even better routine."

Fortier finished with 45.5 points out of a possible 50. Gail Buzonas of the United States was first with 46.0 points.

Rick Friesen of Vancouver failed to qualify for today's final of the men's three-metre springboard diving championship but both he and coach Irene MacDonald were overjoyed with his performance.

"That's the best I've ever seen Rick dive," MacDonald shouted "He has never done his twist dives better."

Friesen finished 11th with 494.19 points, earning him B-class rating under Sport Canada's guidelines and providing him with badly-needed financial help.

Friesen said that while he was happy to step up to B rating, "I'm more pleased because I dived so well."

"That's the object of this game, to keep improving."

Defending champion Phil Boggs of the U.S. led the eight finalists with 587.34 points for the 11 dives Klaus DiBiasi of Italy finished second with 575.97 points and countryman Franco Cagnotto was third with 543.06 points.

Canada's water polo squad playing in D group suffered its third consecutive defeat, a 5-4 loss to Mexico. The loss left Canada last in D group and out of the running for medals.

The two top teams in each of the four groups advance into the championship round. Fighting for the medals will be Italy and the Netherlands from D group, Yugoslavia and Cuba from Group A, Hungary and Rumania from Group B, and the U.S. and Soviet Union from Group C.

The U.S got into the final by beating Iran 14-1 while Spain was beaten 7-4 by the Soviet Union It was Spain's first loss but left it with only three points while the U.S., held to two ties earlier, finished with four points.

JAPANESE TEAM LEADS IN VOLLEYBALL SERIES

TORONTO—Canada dropped its third straight decision in an international, pre-Olympic women's volleyball tournament Monday night, losing 15-13, 12-15, 15-12 and 15-3 to the United States.

Japan emerged the leader, in the four-team, cross-Canada tour by downing the Soviet Union 15-6, 15-1, 15-6 at Maple Leaf Gardens.

The results left Japan with a 3-0 record followed by Russia at 2-1, the U.S. at 1-2 and Canada at 0-3.

The tour continues tonight in Winnipeg, Wednesday in Saskatoon, Friday in Victoria and Saturday in Vancouver.

Time Ran Out For Old Crocks

COWICHAN BAY — Record entry lists kept organizers on their toes throughout last weekend's annual Old Crocks tennis tournament at the Solth Cowichan Lawn Tennis Club. And the number of matches required provided a headache at the end.

More than 130 players from Vancouver island, from Vancouver, from Washington and California took part in the three-day event. There were 104 players alone — 52 pairs —in the mixed doubles.

And when tournament time ran out late Sunday night, only six of the 10 finals had been played. Three of the other finals involve Victoria players and will be completed in that city while the remaining final includes Dick Christmas of Duncan and will be played on the Cowichan courts.

Sally Hemeon and Tony Simnett took the feature events — the junior veterans' (over-35) women's and men's singles.

Simnett trailed Racquet Club of Victoria pro Ray Aldeguer 2-5 and 15-40 in the third and deciding set in the over-35 semi-finals but bounced back for a 6-2, 4-6, 7-6 victory. In the final he defeated Greg Miller 6-2, 7-6.

Results:

OVER 35

Men's Singles

Semi-finals: Tony Simnett defeated Ray Aldeguer 6-2, 4-6, 7-6; Greg Miller defeated Frank Murphy (U.S.A.) 6-7, 6-2, 6-4.

Final: Simnett defeated Miller 6-2, 7-6.

Women's Singles

Semi-finals: Sally Hemeon defeated Norma Plate 6-0, 6-1; Kathy Metcalfe defeated Bev Cooper 6-1, 6-2.

Final: Mrs. Hemeon defeated Mrs. Metcalfe 6-0, 6-1.

Men's Doubles

Semi-finals: Tony Simnett and John Nichol defeated Frank Murphy and Terry Taylor 6-1, 6-2; Greg Miller and Ray Aldeguer defeated Howard Tooby and George MacMinn 7-5, 6-2.

Final: (Still to be played).

Women's Doubles

Semi-finals: Kathy Metcalfe and Felicity Graham defeated Carolyn Rhomberg and Pat Nichol 7-5, 6-2; Sally Hemeon and Louis MacMinn defeated Renata Von Ilberg and Vivian Davies 6-2, 6-2.

Final: Mrs. Hemeon and Mrs. MacMinn defeated Mrs. Metcalfe and Mrs. Graham 6-1, 6-1.

Mixed Doubles

Semi-finals: John and Pat Nichol defeated Ed and Gayle Brant (USA) 6-7, 6-0, 7-6; Howard Tooby and Felicity Graham defeated Max Low and Renata Von Ilberg 6-3, 6-3.

Final: (Still to be played).

OVER 45

Men's Singles

Semi-finals: George MacMinn defeated Kemble Greenwood 6-2, 6-2; Ted Smythe defeated Jeff Hunter 6-0, 6-3.

Final: (Still to be played).

Women's Singles

Semi-finals: Ruth Trelawny defeated Terry Kean 7-5, 6-4; Joyce Mackenzie defeated Lavinia Greenwood 7-6, 7-6.

Final: Mrs. Trelawny defeated Mrs. Mackenzie 6-1, 6-2.

Men's Doubles

Semi-finals: Kemble Greenwood and Bob Houston defeated Jeff Hunter and Dick Christmas 4-6, 6-1, 7-5; Ted Smythe and Ron Mitchell defeated Howard Tooby and George macMinn 3-6, 6-3, 7-6.

Final: Greenwood and Houston defeated Smythe and Mitchell 7-5, 3-6, 6-3.

OVER 55

Men's Singles

Semi-finals: Peter Bradford defeated R. C. (Doc) Miller 5-7, 6-0, 6-4; Bill MacLeod defeated Bob Houston by default.

Final: Bradford defeated MacLeod 7-5, 6-2.

Men's Doubles

Final: Peter Bradford and Dick Christmas vs. Doc Miller and Bob Houston. (Still to be played).

RACING RESULTS
OVERNIGHT ENTRIES

EXHIBITION PARK

First Race — Claiming, $1,950, maiden three-year-olds, six and one-half furlongs:
Haigs Drive (Loseth) $5.30 $2.90 $2.50
Saucy Verdict (Cuthbertson) 2.95 2.80
Bruces Idol (Walker) 6.10
Also ran: Lupercus, Active D., Canadian Isle, Cetoma, Flying Righter, Country Wine, Cross of Destiny. Time: 1:20 2-5, Quinella paid: $8.20.

Second Race — Claiming, $2,050, three and four-year-olds, one and a sixteenth miles:
Candy Banner (Loseth) $8.60 $4.10 $2.90
Willies Mark (Gilbert) 3.40 2.90
Sarcee (Skinner) 3.20
Also ran: Macs Maybe, First Contact, Shadow County, Nothing But Gats, Solar Time, Ouch's Dream. Time 1:48.

Third Race — Claiming, $1,950, four-year-olds and up, six and a half furlongs:
Pallascheck (Barroby) $17.60 $11.90 $7.90
Beau Bunnie (Loseth) 19.40 8.40
Maurice Roy (Walker) 4.90
Also ran: Heer's Hope, German's Shadow, Handsome Pirate, Quality Now, Brenne, Le Coq du Nord, Canadian Blue. Time 1:20 1-5.

Fourth Race — Claiming, $2,050, three and four-year-olds, one and a sixteenth miles:
Champion T. (Loseth) $11.80 $5.40 $4.10
C. Casey (Skinner) 5.20 3.20
Colonel Rajne (Howg) 7.80
Also ran: Lean Forward, Brushy Bottom, General Ridge, Titans Flyer, Pensive Peg, La Rosita, Lone Princess. Time: 1:48 3-5. Exactor paid: $63.30.

Fifth Race — Claiming, $3,100, four-year-olds and up, six and a half furlongs:
Richalee (Howg) $23.30 $8.50 $5.20
Flashy Form (Krasner) 4.70 3.10
Big Ed Johnson (LaBlanc) 3.70
Also ran: Prince Craig, Second Perch, Miss Jay Note, Okanagan Jewel, Bram's Alibhai, Fremar, Mid Drive. Time: 1:19 3-5.

Sixth Race — Claiming, $3,100, three-year-olds, one and a sixteenth miles:
Chova (Smith) $16.40 $6.10 $3.50
Jay Velvet (Chabara) 4.20 2.80
Ebony Lass (Loseth) 2.70
Also ran: Stratusfaction, Maias Coronto, First Rainbow, Peerless Peg, Silver Sails. Time: 1:47 3-5. Exactor paid: $54.20.

Seventh Race — Claiming, $3,650, four-year-olds and up, six and one-half furlongs:
Born American (Carter) $3.80 $2.70 $2.40
Proud Bird (J. Arnold) 3.70 3.20
Charlesville (Skinner) 3.00
Also ran: Winning Smoke, Hustling Prince, Royal Galaxie, Trbio. Time: 1:18 1-5.

Eighth Race — Claiming, $4,475, four-year-olds and up, one and one-sixteenth miles:
Hanini (Walker) $18.80 $9.10 $5.70
Beau Cecil (Smith) 6.10 3.90
Ole Par (Skinner) 5.90
Also ran: Citizen's Award, Kings Flyer, Jakshot, Xplore. Time: 1:46.

Ninth Race — $10,000 added The New Westminster Handicap, two-year-olds, six and one-half furlongs:
F-My Man Friday (Smith) $15.10 $13.30 $6.70
F-Blue Gravey (LeBlanc) 15.10 13.30 6.70
North Van (Phelan) 3.70
F-Field mutuel.
Also ran: Summer Lil, Royal Place, Willie the Kid, Marker Mood, Greco Road, Langley's Jet, Canada West, Split the Atom, Miss Patty Poo. Time: 1:19 1-5.

Tenth race — Claiming, $1,950, four year olds and up, six and a half furlongs.
Elsie J (Loseth $29.20 $9.90 $3.90
Pinch Bottle (Skinner) 4.30 2.80
Connies Lass (Walker) 3.80
Also ran: Chris Elaine, Vancouver D, Count The Sparts, Scarlett Sky, Mildenhall, Firecrest Red, Kelbo. Time 1:19. Quinella paid $43.80. Attendance 8007. Mutuel Handle $712,901.

FIRST RACE — Claiming, $1,950 for three-year-olds, six and one-half furlongs:
High Cora (Salas) 115
Misty Island (Walker) 115
Misti Delight (Bromfield) 110
Sterling Sal (Cuthbertson) 115
Dough Ray D (McCowan) 115
Bayahahan Dancer (Riuch) 105
Chinese Dinner (no rider) 110
Canadian Rhythm (Loseth) 112
Jay R Bee (Wolski) 115
Golden Pins (Carter) 120
Also eligible:
Strange Melody (Loseth) 110
Chimo (Skinner) 115
Sip O Scotch (Loseth) 110
Executive Session (J. Arnold) 120

SECOND RACE — Claiming, $2,300 for two-year-olds, six furlongs:
Twentizees Pet (no rider) 113
Poco Do (Maese) 113
Last But Best (Skinner) 113
Balladier Babe (Broomfield) 113
Barbiturate (no rider) 113
Scornful Pride (J. Arnold) 113
Swan Lake Lady (Cuthbertson) 117
Madame London (Barroby) 117
Kriskory Blue (Salas) 113
Miss Shelford (Krasner) 113
Also eligible:
Silver Halo (Brownell) 113
Mini Perch (Salas) 117
Nickardee (Howg) 113
Halo Everybody (Phillips) 113

THIRD RACE — Claiming, $1,950, for three year olds, six and one-half furlongs:
Pacific Diamond (McCowan) 120
Madame Temeraire (Cuth'tson) 115
Linda Dawn (Walker) 110
Irish Monday (Salas) 115
Crystal Kay (no rider) 110
Malibu Moon D (No rider) 115
Princess Valentine (Maese) 115
Terra Veloce (Demorest) 105
Weed Song (Krasner) 115
Also eligible:
Chris Sue L'Ami (Krasner) 115
Shadow Cove (LeBlanc) 115
Xingu (Walker) 110
Jean Ballyhoo (Loseth) 110

FOURTH RACE — Claiming, $4,275, for three year olds, six and one-half furlongs:
Ships Visitor (No rider) 107
Nanaimo Queen (Chabara) 115
Dorset Place (Rich) 105
Rothesay Bay (Loseth) 110
Avalon Isle (Skinner) 115
Swing Ahead (Maese) 113
Pax Princess (J. Arnold) 115
Pirate Queen (LeBlanc) 113

FIFTH RACE—Claiming, $3,200, for three year olds, one mile and one sixteenth:
Manpower (Krasner) 111
Marroboe (J. Arnold) 111
Making The Mark (Loseth) 113
Reptonian (Cuthbertson) 116
Spooky Lodge (Smith) 111
Jandrew (Wolski) 111
Scots Rule (Skinner) 118

SIXTH RACE — Claiming, $3,325, for four year olds, six and one-half furlongs:
Mi Soldier (Loseth) 117
Monday Nite (Krasner) 113
Diddemdan (Skinner) 115
Morning Knight (Carter 115
Cheke Neke (Barroby 122
Dr. Penny (Walker) 115
King Pit (Cuthbertson) 119
Proud Magic (Sanchez) 117

SEVENTH RACE—Claiming, $3,000 for two-year-olds, six furlongs:
Buds Playgirl (J. Arnold) 112
Little John Brown (Chabara) 115
Quick and Sure (Loseth) 112
Masted Streaker (Skinner) 120
Peggy Princess (Walker) 112
Keep B.C. Green (Smith) 112
Wily Roman (Maese) 115
Orlies Jet (Barroby) 115
Dashing Dance (J. Arnold) 115
Forever John (Gilbert) 120

EIGHTH RACE — Claiming, $3,950 for four-year-olds, mile and one-sixteenth:
Zandell (Loseth) 117
Solar Drive (LeBlanc) 113
Secret Sovereign (Phillips) 120
Stars Victory (Maese) 113
Running Pool (Krasner) 113
Titans Lodge (Smith) 113
Landscape Page (Carter) 119
Successful Road (Cuthbertson) 117

NINTH RACE — Allowance, $3,200 for three-year-olds, six and one-half furlongs:
Di Dokenesis (Rich) 107
Lightning Wing (Maese) 117
Panama Pete (Skinner) 117
Sailors Jewel (J. Arnold) 112
Pablos Preference (Smith) 119
Its Gonna Be Close (Loseth) 107
Chester J (Sanchez) 116
Flora Edith (no rider) 107
Lanny Sister (Barroby) 120
Bel Can Jr. (Walker) 112
Also eligible:
Mr. Hercules (Wolsski) 117
Ole Conkie (Gilbert) 122
Barbosun (Cuthbertson) 112
Overlander (Brownell) 112

TENTH RACE—Claiming, $2,650 for three-year-olds, mile and one-sixteenth:
Magic Magog (Airth) 105
Anthony Go (Rich) 105
Tenicia (Carter) 110
Elsie Go Go (LeBlanc) 110
Starlite Run (Howg) 115
Mecapo (Loseth) 110
Back to School (Krasner) 115
War Horse (J. Arnold) 115
Khafare (Barroby) 117

the Bay

Home Fashions

Home Fashion Event starts Thursday. Savings start Wednesday in the Sleep Shop.

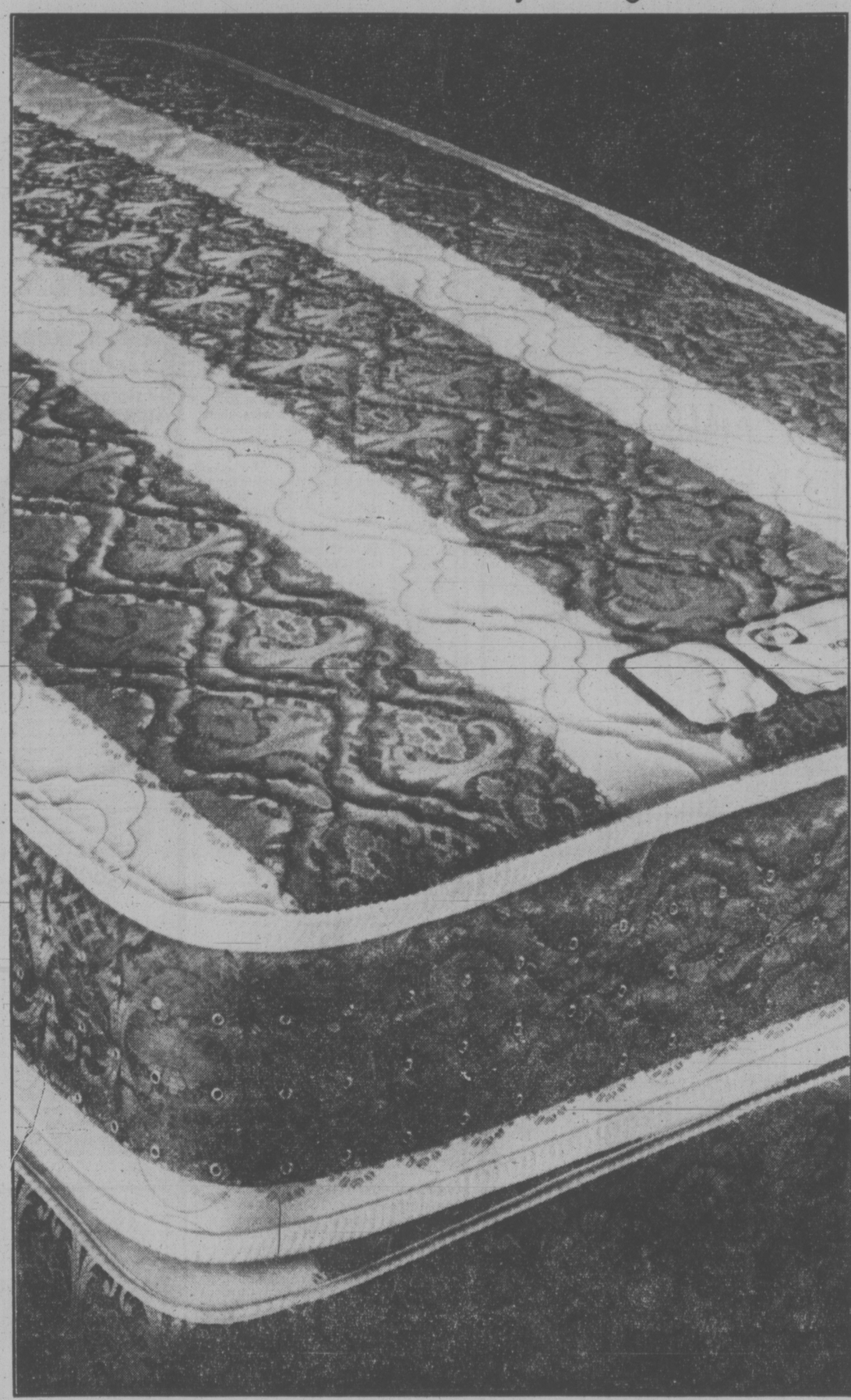

Sealy Royal Rest Sale

Don't let the price of a good night's sleep keep you awake.

If you take advantage of the Bay's Royal Rest Sale, you can dream happy dreams of all the money you saved. The famous Sealy Royal Rest mattress has 510 coils (in the 4'6" size), a Flexolator crown, 3/16" foam, and white felt padding . . . for the best night's sleep of your life, at the best price.

Twin size mattress OR boxspring, regular each 109.95.

Sale Price each **89.99**

Double (4'6") mattress OR boxspring, regular each 129.95.

Sale Price Each **109.99**

Queen size 2 pce. unit, regular 299.95.

Sale Price **$249**

The Sleep Shop

Check your copy of the Home Fashion Event flyer for hundreds of great buys for the home.

The Bay gives you more home to come home to.

DAILY STORE HOURS 9:30 A.M. TO 5:30 P.M. THURSDAY AND FRIDAY TO 9:30 P.M.
PHONE 385-1311. FREE CUSTOMER PARKING.

Hudson's Bay Company

TOWN TALK

Wild Goose amid the seagulls

The camera-toting American peered through the Visitor's Bureau window toward the Causeway yacht basin where the Wild Goose loomed over all other small craft moored there Monday afternoon.

The 136-foot converted minesweeper must have looked as big as a ferry to the tourist, who mused aloud, "I wonder how far that one goes. It says Port Angeles on it (mis-reading the Los Angeles port-of-registry). I wonder if it goes to Port Angeles . . ."

Last seen, the visitor was ambling off to see if he could get himself a cruise aboard **John Wayne's** ship.

With members of his family, the 68-year-old actor made Victoria an overnight port of call enroute from Friday Harbor, Pender Island, to Campbell River. Wayne is recuperating from a bout of pneumonia.

★ ★ ★

Why are planners so determined to bore the pants off the rest of us by showing endless, meaningless slides?

A public meeting to invite citizen input? Hey, guys, let's get out the old slide projector and give them standard yawnorama No. X3J-stroke-2784.

Maybe the reasoning behind this is that we poor dumb clucks can't possibly follow the planners' arguments—and, considering their weird jargon, that's probably true—unless we have colored images to gape at.

But the slides shown to a Colwood public meeting last week, by planners of the Capital Regional District, must have established a new low for absolute irrelevance.

All the residents in attendance know the Colwood-Langford-Metchosin area a darn sight better than the planners.

Give us a break, fellers, make that The Last Picture Show and in future get right down to the nitty gritty.

★ ★ ★

MANN
. . . uncovered!

"Aw, do we have to?" chorused Esquimalt aldermen after reading the draft of a new council procedure bylaw.

"Every member of the council . . . shall rise to his feet **uncovered** and shall address himself to the mayor . . ." read on eclause.

But that could be embarrassing, protested Ald. **Larry Mann.**

Municipal clerk **George Merz** his face straight—said the clause should remain whether or not it's enforced.

He said it means aldermen must stand free and clear of either chair or table so they can be seen when speaking to the mayor.

"It means when they address the chair they have to stand up," he explained after the meeting. "This has never been done in Esquimalt. They try to run a more informal council."

If it's informality they want, "uncovering" of aldermen certainly would do the trick.

★ ★ ★

"I can think of no great decisions made after 11 p.m.," long-time Greater Victoria school trustee **Peter Bunn** told fellow trustees Monday while discussing a proposed policy which would set an 11 p.m. cut-off for special board meetings unless trustees vote unanimously to continue.

"Mr. Bunn should take a hint from Winston Churchill and take a snooze after lunch so he can be brilliant till 2 a.m.," countered Trustee **Janet Baird.**

The new policy was approved, and an amendment dropping the necessary late-hours vote from unanimous to a two-thirds majority was defeated.

★ ★ ★

Police detectives closed down a movie this week—while it was in the making.

A four-man National Film Board crew had locked the door to the pool at the Harbour Towers and was filming 31-year-old Quebec freelance film-maker and guest at the hotel Tanya Craig MacKay—in the nude.

The NFB types were cautioned by police who were called by the hotel after a guest—in the pool when filming began—complained.

★ ★ ★

Everyone must become a feminist—and that includes you, Jack, says **Eileen Caner.**

Co-ordinator of the Women's Economic Rights Branch in B.C., she defined a feminist to the city's Business and Professional Women's Club meeting on Sunday.

"I define a feminist as a person who believes in equality between the sexes and is willing to affirm that belief through actions, reactions, speech and behavior," she said.

"We all have to become feminists. And I don't see why that can't include men," Caner said later.

Most aspects of human behavior involves both sexes, she said. "The differences within each sex far outweigh the differences between the sexes."

Caner has headed the branch since it was set up five months ago within the department of economic development.

★ ★ ★

Ald. Sandy Noel is standing pat on his conviction that women police officers have no place in eyeball to eyeball confrontations with criminals.

His views are not shared by the men on the force.

President J. P. Jamieson of the Saanich Police Association has written council, stating he and the other men on the force fully accept the three women police officers in Saanich.

Noel reiterated Monday:

"In my opinion they (women) shouldn't be exposed to possible violence of front-line duties."

★ ★ ★

Timesman **Lon Wood** was reading a book within stone's throw of the gunshot that started the drama at UVic's stadium Sunday.

The book? A version of how the violent Symbionese Liberation Army was bred on the Berkeley campus of the University of California.

Wood continued reading until he heard sirens. "I thought it was a car backfire."

Daphne Debunks Darwin

By SUSAN RUTTAN
Times Staff

It seems the theory of evolution can still raise hackles even 116 years after Charles Darwin published his Origin of Species.

Greater Victoria school board trustee Daphne Temple demanded to know at Monday's board meeting whether evolution was being taught in the schools.

"If we can teach evolution, then we can teach creation," said Temple.

"I'm sure a lot of students go out of school saying evolution is the only way to go and I don't think they're getting the whole picture," she said.

She said she would like school district administration to look into the matter and "come up with some suggestions to offset that one-sided picture."

Temple's comments were prompted by the annual report of the district's family life program, which has itinerant teachers giving lectures and showing films to junior high students during the school year.

The annual report included parent reaction to the program, including one comment from an unnamed parent that "I did object to the reference to evolution and feel it entirely unnecessary."

Vic Thompson, assistant superintendent-curriculum, told the meeting: "I would like to assure the trustees that evolution is not taught in the family life program."

One film on heredity that is used mentions evolution, but that's all, he said.

Thompson said today evolution is taught in school biology programs.

He said Temple's comments were based on the report of one meeting the family life teachers had with parents at Lansdowne junior secondary schools.

Parents at that meeting raised questions about how evolution was being taught in the course, but were assured by the teachers that evolution was not included.

RIDER LOSES LEG

A 19-year-old motorcyclist who lost a leg in a traffic accident at Lampson and Esquimalt Monday night probably owes his life to the car driver involved in the collision, Esquimalt police said today.

A spokesman said the left leg of Kenneth Scott of Canadian Forces Base, Esquimalt, was severed at the knee in the accident. Kane Lewis, 20, of Work Point Barracks, driver of the car, applied pressure to stop bleeding until the ambulance arrived.

Scott, of London, Ont., is an ordinary seaman serving aboard HMCS Qu'Appelle, a destroyer.

Also injured in the accident was a passenger on the motorcycle, Wendy Magginis, 18, of Woodstock, Ont.

She suffered a fractured hand in the accident and is in satisfactory condition at Victoria General Hospital.

Scott is in the hospital's intensive care unit where his condition is described as fair.

Planners Appointed

Two Esquimalt aldermen and five residents were approved by council Monday as members of the new advisory planning commission.

Members are Ald. Conrad Lundgren, serving to Dec. 31, 1975; Ald. Jim McEvay to Dec. 31, 1976; Anna Gerry, 432 Grafton, to Dec. 31, 1976; Elwood Nault, 1246 Rockcrest, to Dec. 31, 1976; Ken Tebbutt, 814 Dunsmuir, to Dec. 31, 1977; George Gray, 943 Old Esquimalt Rd., to Dec. 31, 1977, and Ken Bishop, 1289 Rockcrest, to Dec. 31, 1977.

Surgeons Gain on Short Term Woes But Still Facing Same Old Backlog

About 180 patients whose operations were cancelled at Victoria's two general hospitals last week because of a strike threat have now been rescheduled or have had their surgery.

But both Royal Jubilee and Victoria General Hospitals still have waiting lists which total over 2,000 and will keep patients waiting up to three months for other than urgent operations.

All but emergency surgery at Royal Jubilee was cancelled Monday and Tuesday last week and there were no operations at Victoria General those days after earlier strike notice from members of the Health Sciences Association. A tentative contract settlement was reached Tuesday night.

Dr. Ray LeHuquet, medical director at Jubilee, said today the 100 to 120 cancelled operations have been rebooked and most will have been done by the end of the month.

Some patients will be waiting until the end of August but all have been given priority in rearranged operating schedules, he said.

At Victoria General, the 60 or so cancelled cases have already been caught up, assistant executive director John Murray said today.

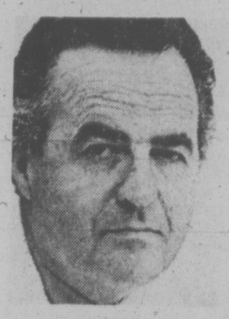

LE HUQUET
. . . priority given

The hospital usually handles about 30 operations a day but there are 49 scheduled today, apart from emergencies, and an extra operating team at work.

Meanwhile, good progress was reported in a Vancouver meeting Monday between the B.C. Health Association, which bargains for hospitals, and the HSA, which represents laboratory and x-ray technicians, pharmacy staff and other specialist hospital personnel.

Another meeting is scheduled for Wednesday and tentative settlement terms are expected to go to individual hospitals and HSA members "soon," a hospital spokesman said today.

The HSA had won a 17.7 per cent increase for lab and x-ray technicians in current bargaining but wanted the same for the rest of its members. The BCHA had offered other categories a 16.3 per cent increase. Terms of the tentative settlement will not be made public until after members have voted on them.

No 'Firetrap' Buildings In City, Pollen Insists

By PAUL MOSS
Times Staff

Victoria Mayor Peter Pollen called a special news conference today to reassure residents that the city has no "firetrap" buildings, and to condemn the "yellow journalism" which has implied there are such buildings posing a threat to life.

His criticism singled out the Victorian newspaper, specifically for an article last week which referred to "a list of known downtown firetraps," and which reported comments by Tory leader Scott Wallace attacking city council for its refusal to publish the list.

Pollen said this type of sensationalism and "inflammatory news coverage" has created unnecessary concern as to the condition of several older hotels and apartments in the city's central area.

"It's most unfortunate that things have got to this stage," he added.

Fire Chief Eric Simmons, who also attended the news conference with his deputy Carl Coates said firetraps is "a media word," and it has never been used either by officials of his department or by city council in referring to buildings that do not meet the National Building Code's fire safety standards.

A fire department list of 25 hotels and apartments, prepared for council a year ago, released by the mayor late last week and published in the Times Monday disclosed that nearly half of them did not meet the five principal safety standards of the 1970 Code.

But Pollen said this in itself does not mean that the buildings concerned are unsafe or fire-prone.

Obviously, he said, any building constructed prior to implementation of the code would be non-conforming, and that applied to City Hall, the Legislative Buildings and numerous other structures around the city.

Among those buildings not meeting the standards would be Wallace's own office, he said, chiding "the eminent doctor" who had never been near City Hall for lending credibility to "this ridiculous type of reporting."

Wallace's Own Office Too

One reporter asked why, if the list of buildings gave council no cause for conern, there was a considerable delay before it was released for publication.

Pollen replied that the list of "examples" was withheld "purely because they were examples."

"To select buildings at random we felt was unfair," he explained, and it was equally unfair that council members should be labelled as "great friends of the landlords" and willing to put citizens' lives in jeopardy."

Simmons told reporters that under new powers he has acquired through amendments to the Fire Marshal's Act, he has issued orders to owners of five buildings to upgrade them to building code standards. Another eight would be issued by the end of this week.

When Simmons admitted that all 13 buildings were mentioned on the list released by Pollen, a newsman noted that this seems more than coincidental, indicating the list itself does represent some order of priority.

But Pollen argued it was not a blacklisting document, and expressed the personal opinion that there are many worse examples among older buildings in the residential areas of the city—especially large homes that had been converted to suites and community care facilities for the elderly.

Simmons said the progressive upgrading of all such buildings would be a task occupying many years.

—Bill Halkett photo

Hubertus Kaatz and the rare ones

Turtle Trade at a Crawl After Imports Prohibited

Tried to buy a turtle lately?

It's practically impossible, say Victoria pet shop owners, and it's all because of the new federal law banning imports.

The government got tough because health officials feared the pets were carrying salmonella infection.

"People are coming in every day looking for turtles. They were a popular little pet," said Alice Dewell who manages a Johnson St. pet shop. "We haven't been able to get them. The last shipment came in before Christmas."

State governments in the southern United States where many are bred are also limiting exports because the animals may be headed for extinction.

A Douglas Street pet shop does have three turtles for sale but turtle-lovers aren't beating a path to his door. They are priced at $60 and $100.

Manager Hubertus Kaatz said they were imported just before the ban and are a rare type.

There are two from Thailand, and one from the Great Lakes.

"They've been off the market for 10 years."

They will live into their 60s, he said, and he's not about to sell them to anybody but a breeder.

Target: Motorbike 'Hell-Raisers'

Residents near the Langford Lake B.C. Hydro right-of-way are fed up with "hell-raisers on motorcycles" who have been plaguing them for months, one of the residents said today.

Neil Molson of 2976 Leigh Drive, one of the roads which leads to the right-of-way, said he and other residents who border on Leigh and Glen Lake Roads, are "getting to the last straw routine" in their frustrated dealings with both the motorcyclists and the police.

Molson estimated about 20 motorcyclists use the right-of-way to ride their bikes on, most of which have no mufflers, no licences and no lights, he said.

One of the residents had the windows in his house broken by the "high-pitched roar" given off by the bikes and Molson said at least one person has been knocked down by the bikes and there have been many other close calls.

There are about eight "real hell-raisers" in the group, Molson said, who, about three months ago, threatened to burn down his house if he didn't lay off on his complaints.

"I got to the point where I pulled a gun and told them to get off my property."

Nine Convicted at Forces' Drug Trial

A military trial involving 12 servicemen charged with drug trafficking at the Canadian Armed Forces base at Esquimalt has so far resulted in nine convictions and two dismissals from the force.

The courts martial of the 12 — all members of the Princess Patricia Canadian Light Infantry — began July 15 and is expected to end today. The hearings have been held at Work Point Barracks before Lt.-Col. R. L. Martin of National Defence Headquarters in Ottawa, and Lt.-Col. J. B. Faye of Halifax.

The charges, involving trafficking in marijuana, speed, MDA and LSD, were laid after the Armed Forces special investigation unit conducted an undercover investigation of drug use on the base between last September and April.

Prosecutor Capt. Jim Priddle said those arrested are believed to have been the "kingpins" in the drug trade at the base.

Pte. R. J. Quick of Fort McLeod, Alta, and Pte. J. J. Howie of Hope were dismissed from the force and sentenced to one year's imprisonment at the military detention centre at Valcartier Que.

Quick was found guilty and Howie pleaded guilty each to four separate charges of trafficking.

Prison sentences were also handed down to Pte. A. C. Scott of Oshawa (five months), Pte. R. D. Legere of Dartmouth, N.S. (nine months), Pte. B. D. Heffer of Petticodiac, N.B. (three months), Pte. M. R. Worden of Drummondville, P.Q. (five months), Cpl. F. M. G. Allen of Thornhill, Man. (four months), and Cpl. H. N. Bailey of North Bay, Ont. (seven months).

Scott was found guilty on two charges of trafficking as were Bailey, Allen and Worden. Legere and Heffer pleaded guilty each to two charges of trafficking.

Both Bailey and Allen were demoted to the rank of private.

Pte. D. M. Prevost of Ottawa, found guilty on two charges of trafficking received a six months suspended prison sentence and an $800 fine.

Two other servicemen were acquitted.

The fate of the 12th accused, Pte. G. J. Samson, will be decided later today when his trial is expected to be completed. He is facing three charges of trafficking in marijuana.

A military spokesman said the amount of drugs cited in the charges was relatively small and evidence indicated the drugs had been purchased outside the base, primarily in downtown Victoria.

The spokesman emphasized the drug trafficking was done in separate incidents and that there was no discovery of any organized drug ring operating on the base.

Teachers Ignore Paternity Leave

NEW YORK (NYT) — More than two years after a ruling that all New York City school teachers were entitled to leaves of absence to bring up their new babies, teaching fathers apparently are passing up the chance to be at home with their children.

According to the personnel office of the New York City Board of Education, which grants 2,000 maternity leaves annually, only eight male teachers have taken child-care leaves since the board changed its policy in the spring of 1973.

The New York City teachers were not the only ones to turn their backs on paternity leave.

The Seattle Board of Education, another school system to adopt the new policy, reported that only one male teacher has taken child-care leave since the fall of 1973.

The ruling by the Federal Equal Employment Opportunity Commission in January, 1973, was the culmination of a two-year legal battle between Gary Ackerman, a New York elementary teacher who wanted to stay at home with his infant daughter, and the board of education.

The board rejected Ackerman's petition, citing a policy that allowed leaves only to those who gave birth and then stayed home to care for the child. The policy was changed after the commission's verdict.

Ross Danielson, a former lecturer at New York City College who gave up his job in 1971 to allow his wife to take a teaching job that she had accepted after their daughter was born, likewise helped turn around City University's policy concerning child-care leaves.

Both men were subsequently granted time off without pay but neither returned to their teaching jobs.

Even those who are on child-care leave now seem to have cut their ties — at least temporarily — with the school system.

So why then has this reversal, lauded by civil rights groups, labor unions and feminists, not been exploited by more men in the teaching profession?

"In this tenuous economic atmosphere and with the poor job market, people — men and women — just are not taking leaves as frequently as before," said Frank Arricale, director of the personnel office for the New York City Board of Education. "There has been a drop in requests for all types of leaves."

Others said they believe that most people feel that this is not acceptable behavior for men, who are still not expected to be responsible for early childhood care.

"We are still bucking the belief that men do not belong at home with the children," said Warren Farrell, who teaches a course in sex roles at Brooklyn College.

Those factors, combined with the declining birth rate, have probably kept the men in the classroom, but what motivated the few men who temporarily gave up teaching to be with their children?

Jerry Cammarata, a New York speech therapist, and Vernon Olson, a Seattle music teacher, were among the first men to take advantage of the leave policies.

"I don't buy the role-reversal bit," Cammarata said, with his wife and children at his side. "We have always been put off by it. I don't believe it helps the children. Co-rearing is best for us."

Unlike Mrs. Ackerman and Mrs. Danielson, Mrs. Cammarata didn't work when her husband took his leave, and she doesn't have plans to start a career any time in the near future.

The Cammaratas made what some consider the ultimate sacrifice — a move to Mrs. Cammarata's parents' home — so they could afford the cut in their income. But Cammarata worked part time at the U.S. Public Health Service Hospital, earned a Ph.D. in speech pathology, and started a book on parenthood while on leave.

"My motivation behind the leave was to be able to spend more time with my children," Cammarata said.

He has not made a decision on whether to return to the classroom when his leave is up next year.

Olson said he had read about the Ackerman case "and decided to give it a try."

"I felt I had a good chance to get the school board to grant me a child-care leave," he said.

As it turned out it was not so easy as Olson expected it to be and his request was at first rejected.

"I had decided to take the time no matter what the outcome because we had purchased property on Whidbey Island and we wanted to move there to work on a house," he said. "But just before the term began I was granted a year leave."

Olson returned to the Seattle school system last fall, but only under the condition that he be allowed to work part-time.

"My wife doesn't work at all yet," he said. "But our goal is to both have part-time jobs for the rest of our lives because we both want the experience of being with our children."

'Wonder Woman' Has Lived On Mere Water for 8 Years

BOMBAY (CP) — some people call her a "wonder woman." Others think she is a vampire.

But there is no mistaking the fact that 21-year-old Naar Devi has become the most talked-about citizen in the mountain villages of India's northern Himalayan region.

Miss Devi is said not to had eaten for the last eight years and lives on water from mountain streams. A number of local doctors have verified the claim.

The latest tribute to the mountain girl's powers or survival came from Prof. Balram Varmani of the Government College at Dharamsala, a Himalayan town.

"There is absolutely no doubt that the girl has been living on water since 1967," the professor told reporters at Dharamsala. He said he met Miss Devi while trekking with a student group in the Himalayan mountains.

"She is undoubtedly a wonder woman," Prof. Varmani said. "I have not heard of any person surviving on mere water for such a long time."

Miss Devia, pretty, rather sad-looking girl, says she lost her appetite in early 1967 after a month-long headache.

"I did not have a wink of sleep during this period," she said. "When I did not eat anything I felt better, but the violent headache returned the moment I took solid food. Even milk or lemon juice had an adverse effect."

Local elders in the 6,000 foot-high village confirmed that Naar Devi has been subsisting on stream water for the last eight years.

One theory is the minerals in the mountain water provide Miss Devi with adequate nourishment.

The girl spends most of her time in her parents' humble cottage in the picturesque village of Chajota. Barring her parents, brothers and sisters, almost everyone in the village keeps away from Miss Devi.

There are ugly rumors that Miss Devi is a vampire who lives on the blood of fatally-wounded mountain residents in the high Himalayas.

"I heard quite a few people saying she is a vampire," Prof. Varmani said. "But this is sheer nonsense. One cannot meet a more gentle and civilized person."

Now, Chajote village is a must for mountaineers. Canadian, American and British hippies are also converging on Chajote out of curiosity.

Some Chajote citizens are toying with the idea of raising a fund from the curious visitors in order to send Naar Devi to New Delhi or Bombay for advanced medical treatment.

INCREDIBLE!

$154

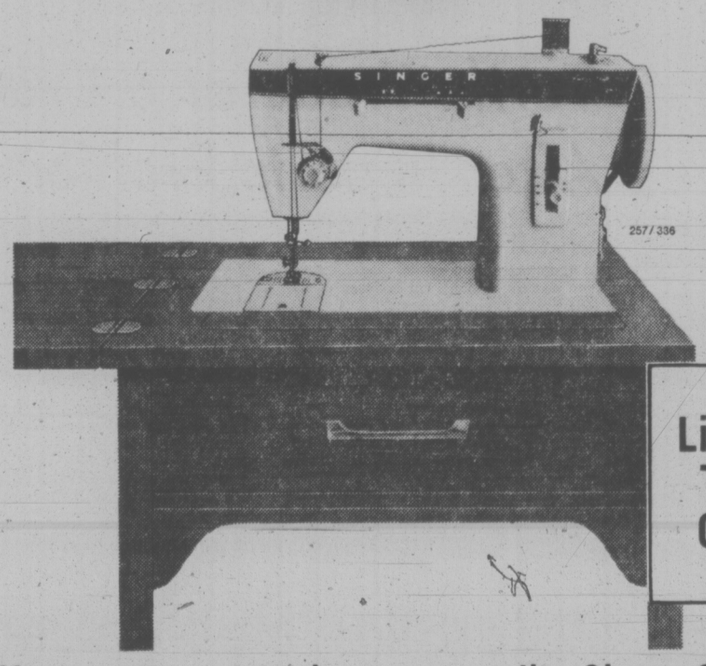

Limited Time Only!

You may never again see a quality Singer Sewing Machine with cabinet for this exceptionally low, low price!

Right now, you can get a versatile Fashion Mate* Zig-Zag Sewing Machine plus beautiful Sherbrooke Cabinet for an incredible $154.

But more than that, you'll be **sewing** and **saving** with the finest Singer quality features.

- Singer exclusive front drop-in bobbin.
- 3 needle positions at the flick of a lever.
- Makes buttonholes, sews on buttons, overedges and mends—all without attachments.
- Bobbin winder release to prevent over-winding.
- Snap-on presser foot.
- Beautiful contemporary cabinet in durable laminated walnut finish.

At Singer, you get what you pay for...and a little bit more.

SINGER

*Trademark of Singer Company of Canada Ltd.

DUNCAN 748-8643

VICTORIA 595-4545

NANAIMO 753-4622

$1.20 won't BUY a trunk

but it can SELL one!

It's travel time again . . . the ideal time to sell unwanted trunks and luggage. With so many people on the go all it takes to sell luggage is a little Classified Ad in this paper. You'll help someone's travel plans, and you'll make a nice pofit.

$1.20 FOR TEN WORDS
One insertion in BOTH Victoria's daily newspapers!

PHONE 386-2121
Monday through Saturday 8 a.m. to 6 p.m.
Classified Advertising Dept.

Victoria's Two Daily Newspapers
THE DAILY COLONIST and VICTORIA TIMES

dear abby

Baby-Brother Woe

DEAR ABBY: My husband and I are both 63. His father is 84, and a more handsome, robust, vigorous man you couldn't hope to meet.

Eight years ago, when my father-in-law was 76, his wife died. A year later he married a 40-year-old maiden lady. To everyone's surprise, a year later they became proud parents of a baby boy!

Obviously, this child is my husband's half-brother. The problem is that it sounds so utterly ridicuous for a 63-year-old man to introuce a 6-year-old child as his brother. People either say, "You're kidding," or they look at him as though he's crazy. (Everyone assumes the boy is his grandchild.)

Is there some way to get around this since the child calls my husband by his first name? PUZZLED

DEAR PUZZLED: Why try to get around it? If an 84-year-old man doesn't mind being called "Daddy" by a 6-year'old, your 63-year husband shouldn't worry about introducing the boy as his brother.

DEAR ABBY: Today in the supermarket I was trying to be friendly to a child, and I said "My, but you're a nice little girl."

The child became angry and said, "I'm not a girl — I'm a boy!" Abby, how was I to know? He had long blond hair practically to his shoulders.

Only last week I mistook a little girl for a boy, and you should have heard her mother tell me off!

Abby, when mothers dress both boys and girls in boys' clothing, and let the boys' hair grow long like a girl's, how is one to tell the difference? — PERPLEXED

DEAR PERPLEXED: It's not easy. But for now, you'd better skip complimenting strange kids until unisex clothing and hairstyles fade from fashion.

DEAR ABBY: The "Saint" who declined to meet the topless dancer reminded me of an incident in my own life.

My late husband, a police detective, called one day to inform me that he was bringing a couple home for dinner. I found them to be charming, intelligent and good company.

After they left, my husband told me that she was a "madame" and he was a pimp! Some time later they were married. She quit her profession and so did he. Subsequently, we became very good friends.

When my husband's illness was diagnosed as terminal, the former pimp was the only friend who offered to finance a trip to the Mayo Clinic in the hope that it could save him.

I suggest that Mrs. "Saint" overcome her bias. She may find a fine friend in the topless dancer. Who are we to judge? — POLICEMAN'S WIDOW

DEAR WIDOW: Amen.

Welch Medical Report

By Dr. WILLIAM J. WELCH

A little noticed result of the U.S. Supreme Court decision allowing any woman anywhere in the United States to undergo abortion legally, if she wants one, has been to make abortion safer.

Before the Supreme Court handed down its landmark decision, there were 300 abortion deaths a year, largely the result of improperly performed or self-induced illegal procedures.

In 1974, there were only 47 women in the United States who died as the result of abortions and only 25 died from illegal procedures.

These fatalities occurred in a year when nearly 900,000 abortions were performed as contrasted with 600,000 done illegally in the year 1972 prior to the Supreme Court decision in January, 1973.

In the midst of the controversy between the right-to-life groups and those who favor abortion for a woman who wants to have one, it is not frequently remarked that if the Supreme Court had not acted, two-thirds or more of the 900,000 abortions of 1974 would have been performed under illegal and often sordid circumstances, with the inevitable fatality rate for the unfortunate mothers, which marked the predecision years.

The calmest voices among the informed observers of this right-to-life versus right-to-abortion controversy insist that the resolution of the differences between the two positions lies in the acknowledgement of the absence of any element of compulsion in the court's decision: No one, they point out, is required by the law to undergo abortion. Nor is anyone denied by law the right to abortion who desires it.

This leaves the decision up to the conscience, and the life circumstances, of the woman who is involved and to her doctor, here, in the opinion of many including the Sureme Court, the decision properly belongs.

But now with the conviction in a jury trial of a Boston doctor for manslaughter in the death of an aborted fetus, the agonizing question has been posed of whether "terminating" means the death of a human being.

Since our court procedure is an adversary confrontation, and not necessarily a search for truth, dramatic and often misleading assaults on the good faith of the opponents loomed larger than cool assessment of the facts.

Experts gave conflicting testimony as to the viability of the fetus. It was reported that one prosecution witness testified that the doctor on trial had deliberately consulted the clock on the operating-room wall to count three full minutes in order to be sure of extracting a dead fetus. The credibility of the testimony was seriously eroded when it was established that on the day of the abortion, the clock had in fact been removed for repairs.

In spite of such serious conflict in testimony, the foreman of the jury, when asked by the judge to speak for the jury, was reported as having shouted his response of "Guilty" so intemperately that he shook the confidence of many who felt the verdict to be justified.

Faced by the all-too-human potentiality of abuse of the right-to-abortion laws, the often unanswerable emotional and psychic reaction of women who suffer unanticipated remorse after abortion, the deep religious convictions of those dedicated to the right-to-life, we have yet to face the true moral and social implications of abortion.

We only know that the present laws have brought many troubled women away from illegal, side-street abortion mills into the mainstream of modern medicine. Now we shall have to search our minds and hearts to learn how to face the responsibility we have chosen.

Youngsters Show Writing Talent

TORONTO (CP) — Babbette Macmillan, a six-year-old Toronto girl, may be Canada's youngest published Canadian storyteller when one of her funny fantasy tales appears in print this summer along with the stories of 90 other youngsters.

Books by Kids, a series of three books of stories written by children and selected from more than 500 manuscripts, is the publishing venture of Anne Millyard, a Toronto-area witer.

Last winter, after Mrs. Millyard taught a creative writing course and discovered a "wealth of untapped talent in the classroom," she asked young Toronto writers to submit their stories to her.

The response from children, parents and teachers was overwhelming. She received between 400 and 600 manuscripts in the first month.

"Children have reacted enthusiastically to some of the excellent work done by other children and clearly would like to read more of it," Mrs. Millyard said in an interview.

Contributors sent her a wide range of material but "television's influence on the creative processes of today's youngsters was not insignificant," she said.

"Dope, suicide, divorce — these are subjects some of Canada's youngest aspiring writers are exploring," she said.

But Mrs. Milyard, mother of two children, was encouraged to find among the pile, "Stories with an appealing freshness, about a vivid and excitingly funny fantasy world."

The children are involved in the project as writers, readers and editors and will follow the production of the books all the way to the printing plant, she said.

Mrs. Millyard is hoping Books by Kids will break down adult prejudices against children's literature. She and her researchers have found only four Canadian books written by children.

"Some publishers feel that stories written by children are poor, but so are many stories written by adults," she said.

Healing Substance... Shrinks Piles, Checks Itch

Exclusive healing substance proven to shrink hemorrhoids...and repair damaged tissue.

A renowned research institute has found a unique healing substance with the ability to shrink hemorrhoids painlessly. It relieves itching and discomfort in minutes and speeds up healing of the injured, inflamed tissues.

One hemorrhoidal case history after another reported "very striking improvement." Pain was promptly and gently relieved . . . actual reduction or retraction (shrinking) took place.

And most important—this improvement was maintained in cases where clinical observations were continued over a period of many months. Furthermore, these tests and observations were made on patients with a wide variety of hemorrhoidal conditions. All this was accomplished with a healing substance (Bio-Dyne) which quickly helps heal injured cells and stimulates growth of new tissue. Bio-Dyne is offered in ointment and suppository form called Preparation H.

In addition to actually shrinking hemorrhoids, Preparation H lubricates and makes elimination less painful. It helps prevent infection which is a stated cause of hemorrhoids.

Just ask your druggist for Preparation H Suppositories or Preparation H Ointment (with a special applicator).

Satisfaction or your money refunded.

Preparation H

family

THINGS TO DO AWAY FROM HOME

Things to do away from home:

ON THE ROAD:

—Have your brakes adjusted before starting out. Balanced braking is essential on slippery roads if you get caught in the rain.

—Keep headlights in top shape and clean reflectors from dirt and dust.

—Replace defective windshield wipers.

—If you've put off buying new tires, this is a good time to get them — just in case; even a new spare will help.

—Check battery and ignition system and other electrical systems in your car; if it won't start when you need it, you won't get far.

—Finally, watch out for summer traffic with all that implies: more cars plus more miles add up to greater travel hazards — so govern yourself accordingly.

AT THE BEACH:

—Don't eat before swimming. Allow at least 30 minutes before going in the water.

—Be sensible about suntans. Take it easy at first, especially if your skin hasn't been exposed to the sun since last year. Skin oils will help but will not prevent a bad burn if you spend the day exposed to the sun's rays—so cover up.

—Don't take risks in the water, especially if you haven't been swimming for a while — don't get over your head, don't tire yourself, and don't dive in shallow water.

ON THE WATER:

—Don't go out in a boat if you can't swim.

—Don't try to operate a boat unless you are thoroughly familiar with it.

—Don't venture away from land without life preservers for all passengers and crew.

—Don't sail — or cross open water — if the weather looks bad, especially on the ocean or large lakes; a squall or summer storm can swamp the most experienced mariner.

—Don't travel at night without lights: it's an open invitation to accidents and in the event of trouble there's no way to signal for help.

CAMPING AND HIKING:

—Follow marked trails and carry a compass in case you get lost. A map of the area is another must, especially if you haven't been there before.

—Always carry a 24-hour supply of food and water, even on a day hike, for emergencies. A first-aid kit too.

—Wear sensible clothing, light enough for comfort, but with something warm and waterproof in case you have to make an unexpected stop, especially at higher elevations — and just in case it rains.

—Never travel alone; but if you must, a signal flare is essential equipment, in the event you hurt yourself or get lost.

—Finally, leave word where you've gone. If you don't come back in a reasonable time, rescuers will at least know where to look.

Empty Houses Invite Burglars

Home safety and security tips for people away from home on summer vacations are suggested by Pinkerton's of Canada Limited, to help your peace of mind and reduce vacation theft.

Empty houses are an invitation to burglars when the family is gone, but advance precautions can cut the risk and often prevent break-ins.

Here are some helpful suggestions that could save you a lot of grief.

—Don't leave a note conspiculously tacked up on the door for the milkman, postman or whomever.

—Don't let deliveries pile up on the doorstep, the mailbox or even in the front yard — such as the daily paper from the newsboy. Stop these services while you're away, including the milkman. The Post Office will hold mail or forward it — or the next-door neighbor can always pick it up.

—Keep the lawn watered and the grass cut — but hire a person you know who won't advertise your absence. Long grass or a dried-out front yard clearly announce an empty house.

—An empty rubbish can delivers the same message to prowlers. Ask your neighbor to use it — alternatively, take the empty can indoors before you leave.

—Don't make public announcements about your travel plans — you never know who's listening. If you must tell the world about that great vacation, wait till you return.

—Leave curtains and shades partly open. Darkened windows automatically say "empty house," especially after dark. For extra night-time protection, get a timer and put a couple of lights on it — the kitchen and living room are a good combination. Set them to turn on at dusk and go off around bedtime — they give the impression that someone is home.

—Let the police know you're leaving. They'll pass your place for patrol-car inspection and stop if anything seems amiss.

Child's Substitute Words Are Only Healthy Miscues

A student learning to read comes upon the sentence, "The boy jumped on the horse and rode off." But instead of saying "horse," the boy substitutes "pony." Should the teacher correct him?

As far as Kenneth S. Goodman is concerned, the answer is a firm negative. "The child clearly understands the meaning," he said in an interview this week. "This is what reading is all about."

To Dr. Goodman, a professor of education at Wayne State University, mistakes such as substituting one word for another with similar meaning are not "mistakes" at all but perfectly healthy "miscues."

For more than a decade the 47-year-old professor has made "miscues" the focus of his research, and out of it have come a new theory of how children learn to read and new teaching methods that are beginning to make themselves felt in classrooms across the U.S.

The concept of "miscues" developed when Goodman, interested in figuring out how reading skills develop, began asking beginning readers to read unfamiliar materials aloud.

He noticed that many of the mistakes made by the young subjects were not "accidental" but quite logical and reflective of sophisticated reasoning.

"When a first grader substitutes 'the' for 'a' but not for other words, you realize there is a cause," he explained. He decided that such slips could be used as a "window" to the reading process, and he used the term "miscue" to describe them.

On the basis of his observations Goodman, who this September will move to the University of Arizona, began challenging a number of generally-accepted notions about children learning to read.

First, he rejects the assumption that reading is a process of looking at words and sentences and then deciding afterwords what they mean. Instead, he argues that reading is a process of taking in data, making informed "predictions" about what will follow, checking these predictions as you go along and, if necessary, making revisions.

Thus, in the example above, the student "predicted" on the basis of the words "jumped on," that "pony" might follow, and when he got to the verb "rode" saw no reason to change it.

"There is no way to process verbal data fast enough without making 'predictions'," said Goodman. "The difference between a good reader and a poor one is that the good reader makes good predictions and checks them quickly."

Secondly, Goodman argues that reading is not the passive receipt of meaning from the printed page but rather an active process in which the reader actually constructs meaning.

He thus rejects the traditional distinction that most teachers make between "decoding" — or learning to translate letters into sounds — and the subsequent gaining of meaning from written words.

"The two processes are inseparable and dependent on the fundamental search for meaning," he said. Finally, he argues that children can learn to read in exactly the same way they learned to talk.

By EDWARD B. FISKE
(c) 1975 New York Times News Service

Remodel Your Way to a Profit

THE MOTHER EARTH NEWS®

With some capital, a lot of work and a little gambling on the real estate market, you can get out of the city hassle a lot faster than you think. The secret? Buy and remodel an old house, sell it and double your money in 60 days. Two folks, Mr. and Mrs. Bill McCusker, did just that . . . and neither really knew all that much about carpentry or about property deals. Here are some tips.

First, shop around for a real estate agent who's on your wave length. Then, with his or her help, look for a sound older house — 30-to-40-year age bracket — that has the basics.

It's best to let your agent do the dealing for the building you choose . . . and don't mention at the bank that you intend to remodel and sell fast. Bankers like to think they have you for life. Since your friendly broker does know your plans, however, he can help you cut corners on such matters as the down payment. Just remember, the faster you get the property back on the market, the fewer of those installments you have to come up with.

Once you have a house, try to stay somewhere else while you remodel it. Trying to work around your furniture is a lot to cope with and takes precious time.

Here are a few pointers you'll find helpful about room alterations:

If you want partitions, shop lumberyards for good prices on sheet rock and 2 by 4s.

The fastest and best way to anchor uprights to cement surfaces is with floor plates put in with a stud gun from your friendly local rental outfit. (Keep your receipts for all material and equipment — household repairs and improvements are deductible.)

Check with flooring businesses that cater to decorators. They'll often have boxes of tile left over from a job and will sell them cheaply to get rid of them.

Painting walls is fairly simple, but how do you paint all those dingy ceilings? Rent a hopper gun and blow texture on all those grimy overhead surfaces. If you do it yourself, you can dress up a seven-room house overnight for under $50. The man at the lumberyard or paint store where you buy the texture will gladly explain just how to go about the job. You can hire a pro if you're dubious, but the bill will often runaround $400-$500.

Use panelling and wallpaper wherever it seems logical. Even one wall in each area makes a big difference. Shop again for the panelling . . . discount and even lumber stores sell it for as little as $3.99 for a 4 by 8 sheet.

OK! You've painted, papered and panelled, new rooms have come into being . . . and you still have ugly floors. Even if they're hardwood, forget refinishing. For the city set, wood floors are out, carpet is in. Ask for contractor's grade. The selection isn't great, but the price is. Take the room measurements with you and the salesman will help you figure the amount you need.

While you're at the rug dealer's, also ask for a roll of seam tape (a carpet-layer's aid consisting of resin on a paper backing). Then rent a seam iron and so a professional-looking job at half the professional cost. Just butt the pieces and check the fit before you fasten them together. Then lay the tape — resin up — on the underside of the join and run the seam iron along the whole length under the two edges of carpet. The implement heats the resin and seals the fabric as you go.

Finally, tack down the floor-covering around the edges of the room, put back the baseboards and try to remember how bad the place looked before.

Carpeting, drapes and general looks are important: Most people never see more than five feet up the walls when they're house-hunting. It's also good psychology to pick neutral colors in your decorating schemes. You don't plan to live in the house, after all, and you want it to have instant eye appeal for prospective buyers.

With the inside of the palace remodelled and refurbished, you can set about giving the outside some cosmetic lift and sparkle. A two-color scheme will give your house a better face-lift and more appeal to passers-by.

"Sixty days from the starting date — groaning from loads of calluses, sore backs, bags under the eyes and smashed fingers — we mowed the lawn and listed our 'money crop' for $21,950!" says Mrs. McCusker.

"Our total investment was $1,000 down payment plus $1,157.36 for building materials and machine rentals and our profit on this — and two months' work — was over $2,500. Keep in mind, however," adds Mrs. McCusker, "that we did sound and neat work which truly increased the house's worth."

Waiting for a buyer is the hardest part. Did you really make the place look better or does it just look better to you? It is a gamble; it takes time, effort, pinching pennies and wrestling with doubts about the wisdom of such an effort but it can be done.

Are you thinking, "Yeah, if I were only young . . ."? "That's no excuse," claims Mr. McCusker, "Young is in your mind and heart. If you really want out, you can find the strength and the time."

If you're interested in making a gamble, and want to go back to the land and live with nature, you'll be interested in reading how one family did just that. Send 25 cents and a long, stamped, self-addressed envelope to The Mother Earth News, in care of Times Family Desk, 2621 Douglas. Ask for Reprint No. 64, "The Don Melvin Family."

SOME PET, but what do you do when it's bigger than you? Italo Corsini likely won't be keeping the alligator he found in a creek near his home in Hamilton, Ont. It's two feet long and appears to have all the ferocity of adults four times it's size.

Free for the Asking

By HARRIET HART

Canadians like beef. The average person consumes 91.8 pounds of beef per year, compared with 57.6 pounds of pork and 42.3 pounds of poultry and he spends about 15 per cent of his food budget on it.

The 60-page bilingual publication Beef Pricing issued by the Food Prices Review Board describes how a beef carcass is converted into retail cuts and how the farm price of the live animal is related to the retail cost of beef.

You will learn that of all retail cuts a 1,000 pound steer yields, 27 per cent are high priced cuts, such as steaks and rib roasts, 16 per cent are medium priced cuts, like rump roasts and round steaks and 57 per cent are low priced cuts, including chuck, cross-rib roasts, ground beef and braising ribs. These retail cuts total 428 lbs. Edible by-products (liver, tripe, fats etcetera) and inedible by-products (hide, blood, bones, spleen etcetera) account for the remainder of the weight.

The booklet also explains some recent price movements at the farm level as well as wholesale and retail margins in the beef trade.

Send your request to: Food Prices Review Board, P.O.B. 1540, Station "B", Ottawa, Ontario, K1P 5Z5. Please alow at east 2-3 weeks for delivery.

P.S. DON'T WAIT
until the tourists have bought them all!
NEW SHIPMENT FROM LONDON
PURE MOHAIR and LLAMA COATS
PICCADILLY SHOPPE
1017 GOVT.

RICHARD ALLAN
IS COMING TO
YOUNG'S
AUDIO DEPT.
794 Fort

OPENING SOON
3960 QUADRA
at McKenzie

TRADE-IN SALE
*Blink Bonnie
HILLSIDE SHOPPING CENTRE
VICTORIA 595-6262
We are a complete Cosmetic Boutique offering such famous lines as Mary Quant, Lancome, Innoxa and many others including a good selection of IMPORTED PERFUMES. We offer full service on our products, make-up application, eyebrow arching, and have advice on any skin problems you may have.
IN ADDITION . . .
*Blink Bonnie
Is Now a Full Service
WIG BOUTIQUE
EAR PIERCING AVAILABLE $15.00
No Appointment Necessary
We Stock Hair Goods from EVERY Major Wig Manufacturer!
$10.00 TRADE-IN
ON ANY WIG PURCHASE
One Trade-In Accepted per Wig Purchase
PRICES START AT
$25.00
Our Merchandise is guaranteed 100% Modacrylic
100's TO CHOOSE FROM
Our Trade-In Sale is a genuine Semi-Annual Event.
Twice a year only you can save $10.00 off any wig in our store. The $10.00 is off the regular price — ON ALL WIGS.
No hold-overs
Trade-in Accepted
For a Limited Time Only
SEE US BEFORE YOU BUY

VICTORIA Fabric Shop LTD
Sew smart . . .
SAFARI DENIM
"Faded blue" chino. Washable and hard wearing. 100% cotton.
45" Wide Yd. 3.98
CHEYENNE SUEDINE
The look and feel of the Old West. 45" wide ..... 4.98 YD.
THE DENIM LOOK
Assorted "Kooky Kotton" Prints. 45" Wide ..... 4.98 YD.
Open Daily Monday to Saturday 9:00 to 5:30
1218 BROAD STREET PHONE 382-8541
(Between Yates and View)

FAMILY CIRCLE

"It's very clear and there aren't any clouds. Why can't we see God up there?"

DENNIS THE MENACE

"EVERBODY'S GONNA LIKE YOU FINE, SO JUST DON'T PAY NO NEVER MIND TO ALL THE BARKIN' AND YELLIN'."

The Bridge Expert

By FRED KARPIN

The "weak" notrump opening bid (13-15 high-card points) sometimes works out well, and sometimes it doesn't. In today's deal it turned out to be the winning bid. The hand was played in a team-of-four match. North-South vulnerable. North deals.

NORTH
♠ Q6
♥ J1043
♦ K74
♣ AK82

WEST
♠ AJ10532
♥ 82
♦ J98
♣ 107

EAST
♠ K984
♥ 7
♦ AQ102
♣ J954

SOUTH
♠ 7
♥ AKQ965
♦ 653
♣ Q63

The bidding:

North	East	South	West
1NT	Pass	4♥	Pass
Pass	Pass		

Opening lead: Ten of ♣.

As can be observed, East-West can make a game in spades, thanks to a successful diamond finesse, but South's leap to four hearts made it virtually impossible for them to enter into the bidding.

West's opening club lead was captured by dummy's king, after which the ace and king of trumps picked up the adversely held pieces. South then led his singleton seven of spades.

West evidently didn't see the necessity of putting up his ace of spades and leading a diamond (had he done so, dummy's king would have been trapped, and the defenders would have cashed three diamond tricks). So when the queen was played from dummy, East took the trick with the king.

Now there was no escape for East-West. East returned a spade which South ruffed. Then came the queen of clubs, and this was followed by a club to dummy's ace, West discarding a spade. Next came the board's remaining club, East perforce played his jack — and South discarded the three of diamonds.

East was now end-played. If he returned a spade, South would discard a diamond as he ruffed the trick in dummy; and if East led a diamond, dummy's king would become a winner. So declarer fulfilled his contract, losing a spade, a club and a diamond.

When the deal was replayed, North-South were using strong notrump opening bids (16-18), so North made the normal opening bid of one club, to which South responded with one heart. West now entered the bidding with a premptive jump overcall of two spades (showing a six-card suit within a hand deficient in high cards). When North bid three hearts, East jumped to four spades, feeling that he was "sacrificing" against a makeable four-heart contract.

As has been noted, the four-spade contract was made owing to the favorable location of the diamond king.

LITTLE PEOPLE'S PUZZLE

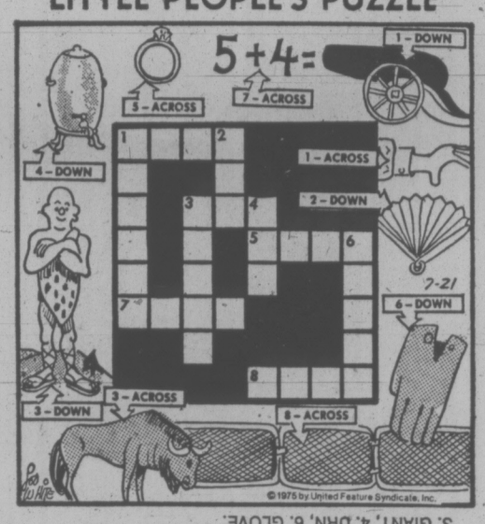

ANSWERS: Across—1. CUFF, 3. GUU, 5. RING, 7. NINE, 8. GATE. Down—1. CANNON, 2. FAN, 3. GIANT, 4. URN, 6. GLOVE.

YOUR HOROSCOPE

Astrological Forecast

For Wednesday, July 23

By SIDNEY OMARR

ARIES (March 21-April 19): Your creative juices flow. Nothing is halfway — it is all or nothing. Accent is on love, change, implication, involvement. You take charge, you accept responsibility, you dig beneath the surface. Money and romance intermingle. Capricorn, Cancer persons are likely to be involved.

TAURUS (April 20-May 20): You find that what was a losing proposition can be revived, perhaps revitalized, maybe turned into something vital, alive and perhaps even profitable. Accent is on prestige, better relationships with those in authority.

GEMINI (May 21-June 20): Full Moon emphasizes change, travel, ideas which require testing, further examination. Get to heart of matters. Stress originality and independence. Leo, Aquarius persons figure prominently. You will be able to imprint your own style.

CANCER (June 21-July 22): Money, security dominate. Payments, collections are high on agenda. Aquarian is in picture. You learn by teaching. Means share knowledge. Do some filing; classify information. Take inventory. Protect valuables.

LEO (July 23-Aug. 22): Social activity is featured. You make contacts, exchange ideas and promises. Gemini, Virgo and Sagittarius persons are featured. Your personality shines. Partnership, marriage questions arise. Vitality makes a comeback. Contract offer should be seriously considered.

VIRGI (Aug. 23-Sept. 22): Some restrictions are really to your own advantage. Time is on your side. Don't rush. Visit to one confined in home, hospital may be on agenda. Aquarius, Taurus and Scorpio persons, figure prominently. You will be able to read between the lines.

LIBRA (Sept. 23-Oct. 22): Excitement or discovery is featured. Member of opposite sex is likely to be involved. Questions are answered. Your presence is felt. You receive meaningful compliments. Be ready for change, travel, variety. Gemini, Virgo and Sagittarious persons could figure prominently.

SCORPIO (Oct. 23-Nov. 21): Basic issues, including domestic situation, are emphasized. Be considerate of problems faced by family member. Ambition is in picture, but you require co-operation. Don't burn your bridges. Message should become increasingly clear.

SAGITTARIUS (Nov. 22-Dec. 21): Relatives and messages are highlighted. Means you may be busy placating those suffering from cases of "bruised pride." See people in realistic light. Take cash and let credit go. Avoid self-deception. You get rare opportunity to correct past error.

CAPRICORN (Dec. 22-Jan. 19): Financial picture is more active — and brighter. You may be called upon to organize special project. You have added responsibility and chance for greater reward, too. Another Capricorn — and a Cancer — play key roles.

AQUARIUS (Jan. 20-Feb. 18): Cycle is high — you gain added recognition. Trust judgment intuition. Sense of timing is sharp — you can be at right place. Partner, mate proves valuable ally. Apparent setback boomerangs in your favor. Aries is involved.

PISCES (Feb. 19-March 20): You gain greater understanding of associates, those who share your interests. What seems like routine could actually be an exciting challenge. Know it and apply best methods. Get to heart of matters. Valuable source of information is available.

IF TODAY IS YOUR BIRTHDAY you are perceptive, a good reporter and investigator. Gemini, Virgo persons play important roles in your life. October could be an outstanding month this year. You are learning truth about people and situations. Emotional setback will be overcome. You are planting seeds which will bear fruit next year.

CRYPTIC CROSSWORD

ANSWERS TO MONDAY'S PUZZLE

ACROSS
4 Streets
8 One-way
9 Leather
10 Caries
11 Ideals
12 Reacting
18 Latitude
20 Recant
21 Course
22 One over
23 Meagre
24 Key-note

DOWN
1 Concord
2 Retread
3 Patent
5 The eight
6 Entree
7 Treble
13 Ill-treat
14 Outrage
15 Severed
16 Seance
17 Saloon
19 Ironed

CLUES

ACROSS
1 Presumably he's bent on breaking the law (4, 8)
7 A wire 200 yards long (5)
8 It's noted for its slowness (5)
9 She's a little intimidating (3)
10 Dive for a weapon to use in the dark? (5-4)
11 A result of some consequence (6)
12 Make a gesture, but it could make us late (6)
15 There's a lot to be said for having it (9)
17 Warm and dry appearance? (3)
18 Board and fare (3, 2)
19 Quick to catch five in a falsehood (5)
21 An important date for a Russian landlord (3, 6, 3)

DOWN
1 I can get my ore to produce a source of great power (6, 6)
2 Corn for a horse (3)
3 Freeze that lasted a long time (3, 3)
4 Tease Lila about being uncomfortable (3-2-4)
5 Time of year in which Capri looks its best (5)
6 Bounder badly shaken might need it! (6, 6)
7 Refuse for fun (5)
10 Do such animals only live from day to day? (9)
13 A habit makes us grow old (5)
14 Acting — but not all together (2, 4)
16 Extravagant version of true love (5)
20 One about to reveal anger (3)

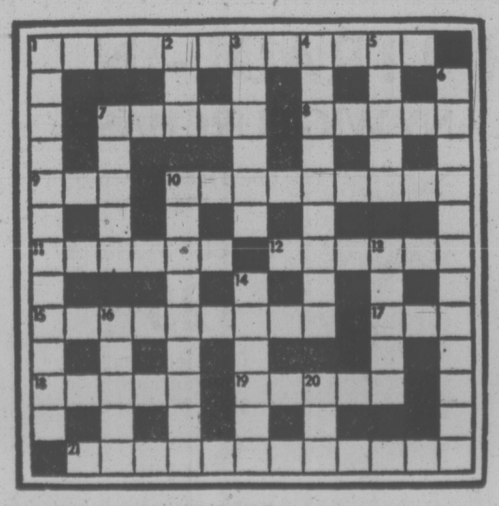

SOLUTION WEDNESDAY

FUN WITH FIGURES

By J.A.H. HUNTER

Each distinct letter in this very easy addition alphametic stands for a particular but different digit.

Of course it all adds up to GROG. What's the value of that?

NO
SON
NO
———
GROG

Thanks to K. L. McNeil, Cork, Ireland.

(Answer tomorrow.)

Yesterday's answer: 20 at the party (8 single men).

SOX GET PARSONS

CHICAGO (CP) — Chicago White Sox have acquired righthanded pitcher Bill Parsons from St. Louis Cardinals, completing a major league baseball transaction made between the teams earlier this season.

KISSES

HAGAR

PEANUTS

B.C.

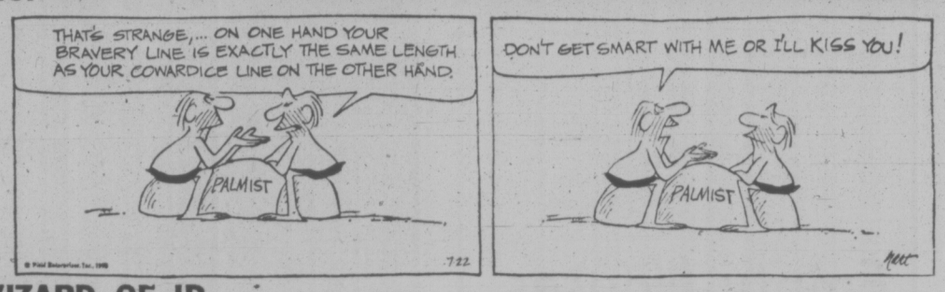

WIZARD OF ID

MARK TRAIL

BROOM-HILDA

APARTMENT 3-G

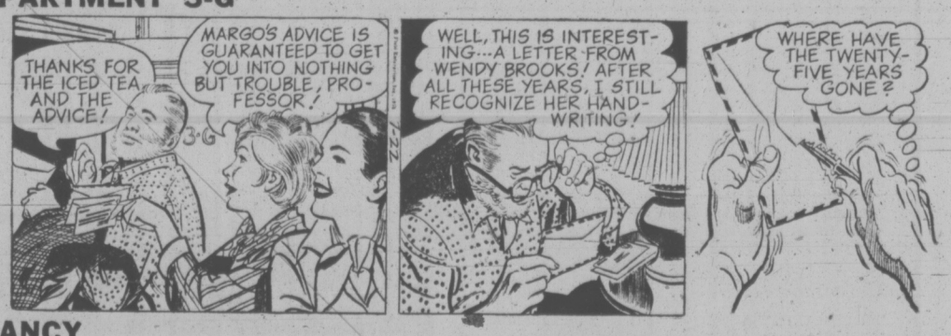

NANCY

MISS PEACH

ROLLING STONE

By RICH WISEMAN

RANDOM NOTES

ELTON JOHN is set for an October mini-tour of the Western states. The tour, to begin around the first of the month, will include dates in the Northwest, Southwest, San Francisco Bay area and possibly Denver. It will wind up at L.A.'s Dodger Stadium Oct. 25th, where Elton will be the first rock act to play since the **Beatles** in '66. Why not Anaheim Stadium or the Rose Bowl? "Because Dodger Stadium is the best and most prestigious outdoor facility in town," said one oide. "And besides, all the promoters in town said we couldn't get it." The event will be promoted by John Reid Enterprises.

Following Elton's surprise guest appearance with the **Eagles and the Doobie Brothers** at the groups' June 29th show at Oakland Stadium (where he performed "Oh Carol" with the Eagles and "Listen to the Music" with the Doobies), he retired to **Jim Guercio's** Caribou Ranch outside Denver to record his next album. Our source said the tunes, all **John-Bernie Taupin** collaborations, are "very rock 'n' roll oriented." John was joined at Caribou by his new band, now complete with the addition of keyboardman **James Newton Howard**, former sideman for **Melissa Manchester**. Other members include stalwarts **Davey Johnstone** (guitar) and **Ray Cooper** (percussion), **Kenny Passarelli** (bass), **Gale b Quaye** (guitar) and **Roger Pope** (drums). A release date for the album has not been scheduled, and won't be while "Captain Fantastic and the Brown Dirt Cowboy" continues kicking up dust ... Speaking of "Captain," it looks like Elton's latest will never hit the No. 1 spot in England. After finishing as a runner-up to a "Best of" **Stylists** album and then to **Wings'** "Venus and Mars," "Captail" has now slipped to third. The new No. 1: None other than the **Carpenters'** "Horizon."

★ ★ ★

ERIC CLAPTON was winding up a recording session at New York's Electric Lady Studios at 5 a.m. on June 28th, when he was visited by **Mick Jagger, Keith Richard, Charlie Watts** and **Ron Wood.** The resulting jam, which lasted almost till noon, went so well that the boys returned the morning of the 30th for another seven-hour stint. Most of the time was spent working up an arrangement for a new, yet-untitled Clapton song, described by one observer as "kinda rock 'n' roll."

★ ★ ★

HIGH PROFILE ON THE TRACKS: Bob Dylan has been anything but his normally reclusive self in New York of late. In a spurt of show-hopping he caught **Patti Smith** and **Ramblin' Jack Elliott** at the Other End, and **Muddy Waters** and **Sky King** at the Bottom Line. He was also seen peering through binoculars at the **Rolling Stones** in Madison Square Garden. Dylan joined Elliott on stage, premiering a just-finished-but-as-yet-untitled song, and jammed on harmonica with Waters and Sky King. Other End owner **Paul Colby** said his No. 1 customer has also been coming over to the club for dinner frequently ("He likes my hamburgers") and getting involved in long conversations over politics and music with him and various patrons. "He told me that the scene now reminds him of the Village in '61 — that the excitement's here again," Colby said. "He's looking really good, and it's great to see him getting involved again." Colby added that Dylan has been doing some "rehearsing," although a Columbia Records publicist said he has no tour or recording plans ... According to insiders at Columbia, Dylan asked that the newly issued "Basement Tapes" album be released to help bail out **The Band,** who are reportedly having financial difficulties. (A group spokesman vigoriosly denied the story.) The group's own album, their first in two years, is due in September. Dylan and The Band recorded the "Basement" tracks in 1967.

★ ★ ★

SHORTS: The **Who** are planning a U.S. tour for fall or winter, manager **Peter Endge** said, "and not for just two or three or four weeks" ... **Paul McCartney** and **Wings** recorded a song called "The Crawl of the Wild" in **Mason** on guitar ... **Davie Mason** on guitar ... **Davie Bowie** is relishing his starring role in "The Man Who Fell to Earth," now shooting near Albuquerque, N.M. "He's the first one on the set in the morning and the last to leave," **Michael Lippman,** his attorney, said, adding that Bowie has received other film offers ... **Smokey Robinson** got a scare when he appeared at the dedication of a park in Newark, N.J. Shortly after his arrival, he was mobbed by the crowd, and his limousine was tipped over. Finally, Mayor **Kenneth Gibson** bundled Smokey into his car and they made their getaway ... **Wolfman Jack's** road show was cancelled after only three dates. Although the show drew pitifully small crowds (only three people showed up in Detroit), manager **Don Kelley** said the cancellation came after most of the show's equipment was destroyed in a truck accident.

★ ★ ★

JOHN LENNON AND YOKO ONO are expecting their first child in October, and they say it'll be a boy. Yoko underwent a test called amniosynthesis that's supposed to be 100 per cent correct in determining such things. Meanwhile, Lennon sounded a positive note about his re-established relationship with Yoko: "I let her go out alone whenever she wants, except when **David Cassidy** is in town." Yoko and Cassidy were rumored to have spent some time together last winter.

Local Trio On Stage At UVic

Third pair of concerts in the University of Victoria's Summermusic series will feature Trio Victoria tonight and Thursday.

This widely recognized trio consists of Harry Cawood, violin, James Hunter, cello, and Robin Wood, piano.

The Trio, "an ensemble of high standard and far-flung reputation will bring to the series a very different and exciting program," according to UVic conductor George Corwin, who is also directing the summer program.

Their ensemble nature will be brilliantly portrayed in a performance of the Trio in E minor, Op. 90, by Dvorak. A work of great charm, subtitled the "Dumky," it knits together in cyclic form a series of idealized dances.

The ensemble will then break apart, emphasizing the fact that they are noteworthy soloists, to perform Debussy's Sonata for cello and piano, and the great Kreutzer violin-piano Sonata in A Major by Beethoven.

Wood, principal of Victoria Conservatory, teaches piano at UVic and carries on an active career as a concert artist. Cawood and Hunter hold principal chairs in Victoria Symphony and both teach at the conservatory and at UVic.

The Summermusic series has drawn full houses for the first two programs and those planning to attend the Victoria Trio concert are advised to make reservations through the department of music, 477-6911, local 499, as seating is limited.

Admission to any of the concerts is $2 general and $1 for students and senior citizens.

There will be one more pair, July 29 and 31, featuring the Summer Strings and concertmaster Harry Cawood.

'Great Irony of History'

WASHINGTON (WP)—Congressional investigators have received information that, on the day President Kennedy was killed, the Central Intelligence Agency was making arrangements in Paris for a plot to assassinate Cuban Premier Fidel Castro, according to informed sources.

President Kennedy was assassinated in Dallas on Nov. 22, 1963. That same day, one source said, the CIA was passing guns "and, I think, poison" to an anti-Castro "hit man" in Paris.

Another source said CIA documents confirm that the meeting took place on the day Kennedy was killed. This source was uncertain about "the specific substances" that were handed over, but said they were meant to be used to kill the Cuban premier.

"I wouldn't read anything into it," this source maintained. "It's just one of the great ironies of history."

The incident, however, would appear to constitute a striking illustration of evidence that was withheld from the Warren Commission in its investigation of the Kennedy assassination.

David W. Belin, who served on both the Warren Commission staff and as executive director of the Rockefeller Commission's CIA investigation, refused to confirm or deny the reported Paris meeting.

But he said that the Warren Commission, as a group, "had no information on any alleged assassination plots" by the CIA against Castro or any other foreign leader.

Sen. Richard Schweiner (R-Pa.) a member of the Senate Intelligence Committee, agreed in a television interview Sunday that the Warren Commission "apparently had no knowledge of the number of attempts that were launched against Castro."

Schweiner added, however, that the late Allen W. Dulles, who sat on the Warren Commission and who was CIA director until mid 1961, "certainly knew" about some of the schemes.

Belin had "no comment" when asked about Dulles.

The sources who cited the CIA's Paris connection did not say how far this particular alleged plot against Castro was carried, except to point out that it was obviously unsuccessful like all the CIA efforts to eliminate the Cuban leader.

The coincidence in timing becomes all the more bizarre in light of Castro's own account of what he was doing when Kennedy was killed. According to the Cuban premier, he was in Varadero, Cuba, that afternoon listening to an intermediary—a French journalist named Jean Daniel—talk about Kennedy's apparent interest in re-establishing contact between the two nations.

Daniel had just spoken with Kennedy in Washington, Castro was quoted as saying in the recently published book, With Fidel, "In my opinion," Castro said, "this was a definite gesture on Kennedy's part to try to establish contact, an exchange with us."

Victoria's ENTERTAINMENT GUIDE

BUTCHART GARDENS. ADMITTING GATES OPEN EVERY DAY, 9 A.M. TO 11 P.M. — Many pleasing features combine to add to your pleasure. Regular admission at the International Entrance covers them all: Smashing stage shows, puppet and minstrel shows ... Ross Fountains in their majestic "Ballet to the Stars" ... Romantic after-dark illumination ... Six gardens — fabulous Sunken Garden, English Rose, stately Italian, quaint Japanese, Lake and Stage Show Gardens ... plus the Begonia Bower, Show Greenhouse, fascinating Seed and Gift Shop. Restaurant and coffee bar service available.

BUTCHART GARDENS SUGGESTS: COMBINE THEM ALL INTO ONE GRAND, THRIFTY OUTING—the Gardens by daylight ... stage entertainment ... romantic night lighting and the Ross Fountains in their majestic "Ballet to the Stars." Regular admission covers them all. For added pleasure, dine in the Floral Restaurant.

BUTCHART GARDENS SMASHING STAGE AND OTHER ENTERTAINMENT. Presented in the midst of incredible beauty, it's the highlight of Victoria's Summer Entertainment Season.

MONDAYS, 8:30 p.m., "JUST FOR FUN"— Live musical show featuring Marge Bridgeman, Robin Clarke, Maureen Eastick, Murray McAlpine, Madeline Paul, Christopher Ross, Norm Watson, Woody Woodland and stage orchestra. Also "The Butchart Gardeners." 1:30-3:30 p.m. and 6:00 to 8:00 p.m.

TUESDAYS, 8:30 P.M., "JUST FOR FUN" — Live musical show featuring Marge Bridgeman, Maureen Eastick, Murray McAlpine, Madeline Paul, Christopher Ross, Norm Watson, Woody Woodland and stage orchestra. Also "The Butchart Gardeners," 1:30 to 3:30 p.m. and 6:00 to 8:00 p.m., and the "Zingari" Puppets, 7:00 and 7:45 p.m.

WEDNESDAYS — Same as Monday listing.

THURSDAYS, 8:30 P.M., SCOTTISH AND VARIETY NIGHT — Colorful Scottish Stage Show and Tattoo. Thrill to the Pipes and Drums of the Canadian Scottish Regiment (Princess Mary's) as they march on our stage and parade in the great Stage Show Garden. Plus other entertainment starring baritone John Dunbar (M.C.), the Adeline Duncan dancers and June Milburn with Grace Timp, Dave Ferne and Mary Ross or Dick Lathigee.

FRIDAYS — Same as Monday listing.

SATURDAYS—Johnnie Dean Magic Show, 11:00, 12:00, 6:00 and 8:00 p.m.—"The Butchart Gardeners," 1:00 to 3:00 p.m. — The Heron Family "Humanettes," 3:30 and 4:30 p.m. — "Zingari" Puppets, 7:30 and 8:30 p.m. Color Film, approx. 9:00 p.m.

SUNDAYS—Johnnie Dean Magic Show 11:00, 12:00, 6:00 and 8:00 p.m. — "The Butchart Gardeners," 1:00 to 3:00 p.m. — "Grace Tuckey" Puppets, 3:30 and 4:30 p.m. — The Heron Family "Humanettes," 7:30 and 8:30 p.m. — Color Film, approx. 9:00 p.m.

EVERY EVENING — BUTCHART GARDENS' ROMANTIC NIGHT LIGHTING, FEATURING THE FABULOUS SUNKEN GARDEN AND THE SPECTACULAR ROSS FOUNTAINS IN THEIR MAJESTIC "BALLET TO THE STARS." As darkness takes over, until 12 midnight, a thousand hidden lights combine with the moon and stars, the hills, trees and shrubs, lakes, lily ponds and fountains, to create a fairyland softly scented by the flowers. Unusual! Grand! Indescribable! This alone is worth coming to see.

BUTCHART GARDENS FLORAL RESTAURANT — Open every day 11 a.m. to 7:30 p.m., serving delicious lunches, afternoon teas, and delightful buffet suppers in the evening. Continuous Snack and Coffee Bar Service.

BUTCHART GARDENS. KNOWN THROUGHOUT THE WORLD FOR THEIR INCREDIBLE BEAUTY ... EVER CHANGING, ALWAYS LOVELY! — Skillful planning, constant replanting, dedicated gardeners pooling their ideas and knowledge, keep them that way week after week, season after season. Developed from an old abandoned limestone quarry over half a century ago, they have grown to become one of the world's most unusual, written-about, talked-about, admired attractions.

BUTCHART GARDENS — MOST GRACIOUS WAY TO ENTERTAIN YOUR FRIENDS. PLAN NOW!

THE OLD FORGE—including "The Coal Bin," "Boiler Room," "The Blacksmith Shop," "The Birmingham Bicycle Shop" and more. Dancing 6 nights a week to the fabulous sounds of the Brothers Forbes and Friends in one of Canada's largest and most luxurious night clubs. Strathcona Hotel, 919 Douglas St. 383-7137

ELK LAKE REC. FACILITY — BEAUTIFUL MOTORIZED MINI-GOLF. CANOEING. 658-5313. 5 MI. NORTH ON THE PAT BAY HWY.

LAND OF THE LITTLE PEOPLE — KIDS LOVE IT! (and Big Folks become kids again!) 321 Belleville St. Opp. Princess Marguerite dock. 384-3232.

THE BACCHANALIA — Victoria's No. 1 Rock 'N Roll Club. 905 Esquimalt Rd. 388-6684

VANCOUVER ISLAND'S ONLY WILDLIFE ANIMAL PARK—featuring over 40 different kinds of animals including exotic species from Australia, Europe, Asia and South America, as well as species of our native wildlife. ALSO: KIDDIES CONTACT AREA—where children will enjoy being able to feed and touch young farmyard animals. 1 mile West of Hwy. 1 on Shawnigan-Mill Bay Rd.

VICTORIA SUMMER FESTIVAL — Free Promenade Concerts — Mon., Wed., Fri., 6:00 & 7:15 p.m. Heritage Court, Provincial Museum. Also films, Art Exhibition.

MAPLE LEAF HOUSE for all your truly fine B.C. handcrafted gifts and souvenirs. 620 Humboldt St. Mon.-Sat. 9:30 a.m.-5:30 p.m. Thurs.-Fri. 'til 9:00 p.m.

Every day, Raven's features
* Gourmet food
* Refrigerated air conditioning
* Free telephones at your table
* Comfortable, private booths
* Free underground parking
For business and pleasure
Raven's
FINE DINING LOUNGE
Harbour Towers 345 Quebec St. 386-7444
Victoria's Newest Inner Harbour Landmark

Phoenix Summer Theatre
Tonight
BROADWAY
Onstage 8 p.m.
UVic Campus 477-4821

AN EXCITING ACADEMY AWARD WINNING DOUBLE BILL
AGATHA CHRISTIE'S MURDER ON THE ORIENT EXPRESS
MATURE
RESTRICTED Chinatown
1 SHOW NIGHTLY AT 7 P.M.
CHINATOWN 7 P.M.
EXPRESS 9:10 P.M.
Fox cinema
quadra at hillside 382-3370

ENDS WEDNESDAY
THE FOUR MUSKETEERS
RAQUEL WELCH · RICHARD CHAMBERLAIN
OLIVER REED and MICHAEL YORK
OAK BAY 2184 OAK BAY AVE 598-2213
GENERAL ENT. IN COLOR
EVENINGS ONLY AT 7 AND 9
CLOSED SUNDAY
Adults $2.25 G. Age $1.00 Students $1.75 Children $1.00

TRANSCENDENTAL MEDITATION
Introductory Lecture 8:00 p.m.
Every Wednesday and Friday at 1270 Pandora Avenue
383-9822
Transcendental Meditation is a natural spontaneous technique which allows each individual to expand his mind and improve his life.

HUNGRY? ?
10 oz. NEW YORK or 10 oz. TOP SIRLOIN
soup and salad bar
coffee or tea
LOOKS GOOD?
looks BETTER at
5.95
Dominion HOTEL
RESERVATIONS
700 Block Yates 384-4136

A movie for everyone who has ever dreamed of a second chance.
ELLEN BURSTYN
KRIS KRISTOFFERSON in ALICE DOESN'T LIVE HERE ANYMORE
MATURE
Warning: Occasional coarse language.
SHOWTIMES 7:30 and 9:30
TOWNE

RED LION INN
BE OUR GUEST IN THE CABARET
with the
"THE KING JAMES VERSION"
FEATURING PATTI JAMES
YOUR TOTAL ENTERTAINMENT CENTRE
FINE DINING FACILITIES • FOUR LOVELY ROOMS TO RELAX IN • TWO ROOMS OF EXCITING ENTERTAINMENT
3366 DOUGLAS ST.
VICTORIA, B.C. RESERVATIONS: 385-3366

TONIGHT
THE Elvis Presley STORY
CHAPTER TWELVE
Memphis Mafia Reports
Memphis Mafia tells of "average" Elvis day. Records first country album. Is named JAYCEES "Man of the Year". Elvis holds press conference in New York and breaks all records at Madison Square Garden. Releases second documentary film. Performs world's first Satellite TV Show.
7 p.m. to 8 p.m.
ON CJVI/900
PRESENTED BY
* CARPET TREND
* D. F. HANLEY AGENCIES
* THREE POINT MOTORS
* SCORPION MEN'S WEAR

FRI., SAT., SUN. MATINEES 2:00, 3:50, 5:40
NIGHTLY 7:25, 9:15
a farce of a rare order —New York Times
THE FORTUNE
ODEON 1 780 YATES STREET 383-0513
MATURE
Some coarse and suggestive dialogue.—R.W. McDonald, B.C. Dir.

Tommy
4TH AND FINAL WEEK!
FRI., SAT., SUN. 1:30, 3:20 5:20, 7:30 AND 9:40.
MON. TO THURS. NIGHTLY 7:00, 9:05
Roger Daltrey is Tommy
MATURE
HAIDA 808 YATES STREET 383-4278

NIGHTLY AT 7:20, 9:20
COUNTING HOUSE CINEMA 1 BROAD AT BROUGHTON 383-3434
RESTRICTED
"BIG BAD MAMA"
Coarse language, frequent nudity and sex.—B.C. Dir.
Ends Thurs.
STARTS JULY 25 AT COUNTING HOUSE CINEMA ONE
FESTIVAL OF INTERNATIONAL FILMS
MATURE
COUNTING HOUSE CINEMA 2 BROAD AT BROUGHTON 383-3434
"FUNNY LADY"
Occasional swearing.—B.C. Dir.
NIGHTLY 7:00 & 9:20

GO KARTS
KARTLAND
10 'til 10 DAILY
Douglas at Vanalman
• NEW KARTS
• FIG. 8 TRACK
• OVERPASS

OPEN FOR LUNCH
MON.-FRI 11:30-2:00
DINING
MON.-SAT. 5:00-11:00
GEORGE'S PIANO ROOM
MON.-SAT. 5:00-1:00
GEORGE'S BAVARIAN DINING LOUNGE.
1020 JOHNSON or 1021 PANDORA
383-7121

JAWS
MATURE
Some frightening and gory scenes. R.W. McDonald, B.C. Dir.
DAILY AT 1:30, 3:50, 6:30, 9:10
ODEON 2 780 YATES STREET 383-0513

the Duke's
TUESDAY—LADIES' NIGHT
STEAK & LOBSTER or CRAB LEGS
5.50 for Ladies
Piano and Organ Entertainment
Featuring "JUDITH"
4558 CORDOVA BAY RD., 382-1714
EVENING RESERVATIONS, PLEASE, 658-8922

LIMITED ENGAGEMENT
"TOMORROW"
TOP SHOW BAND ENTERTAINMENT
(A Taste of Tomorrow Today!)
wig'n dickie
DINING — DANCING NIGHTLY
Mon.-Fri. 'til 2:00 a.m.,
Saturday 'til 1:00 a.m.
850 BLANSHARD 385-6787 385-4211

FAMOUS PLAYERS MOVIE GUIDE
GEORGE SEGAL
RUSSIAN ROULETTE
FILMED IN VANCOUVER!
CAPITOL 805 Yates 384-6811
WEEKDAYS 7:25 and 9:25
MATURE
"the RETURN of the Pink Panther"
4TH WEEK! GENERAL
COLOR
CORONET 836 Yates 383-6494
WEEKDAYS 7:00 and 9:15
"Jacqueline Susann's Once Is Not Enough"
Kirk Douglas Alexis Smith
David Janssen George Hamilton
Melina Mercouri Brenda Vaccaro
COLOR
MATURE-WARNING: Frequent coarse language. Some nudity. R. W. McDonald, B.C. Dir.
2ND WEEK!
ROYAL 805 Broughton 383-9711
WEEKDAYS 7:00-9:10
PETER FONDA WARREN OATES
RACE WITH THE DEVIL
MATURE: Many violent frightening scenes. R. W. McDonald, B.C. Dir.
ADDED FEATURE "W. W. & THE DIXIE DANCEKINGS"
GATES 9:00 SHOW AT DUSK!
TILLICUM DRIVE-IN Burnside at Tillicum 382-7531

386-2121
Monday through Saturday
8 a.m. to 6 p.m.

CLASSIFIED ADVERTISING

Vancouver Island's Largest Shopping Centre in Print

386-2121
Monday through Saturday
8 a.m. to 6 p.m.

BOX REPLIES

All replies to private box numbers available from 8:00 a.m. to 5:30 p.m. Monday to Friday inclusive.

Victoria Press Box numbers available on request. Charge $2.50 and $4.00

OFFICE HOURS

Classified Counter, 8:00 a.m. to 5:30 p.m. Business Office, 8:30 a.m. to 5:00 p.m. Monday to Friday inclusive.

* * *

OFFICE CLOSED SATURDAY

* * *

CLASSIFIED TELEPHONE HOURS

8:00 a.m. to 6:00 p.m., Monday to Saturday inclusive.

* * *

CLASSIFIED COPY DEADLINES

Regular classified advertisements may be placed at the counter, 8 a.m. to 5:00 p.m. on the day prior to publication, Monday to Friday inclusive. By telephone, 8:00 a.m. to 5:00 p.m., Monday to Saturday inclusive.

All classified semi-display copy must be in the possession of Victoria Press Ltd., 2621 Douglas Street, by 12 noon for the Colonist or 4 p.m. for the Times day prior to publication with the exception that copy for Monday Times must be in by 4 p.m. Friday.

FULL COVERAGE CLASSIFIED RATES

REGULAR CLASSIFIED LOCAL RATE

One day 12c per word per day.
Three consecutive days, 10c per word per day.
Six consecutive days 9c per word per day.
1 6-pt. heading or white space allowed to be charged at 5 words. Minimum advertisement 10 words and $1.20.
Each initial, size, group or figures and abbreviation counts as one word.

SEMI-DISPLAY LOCAL RATE

Ads requiring a style other than that mentioned above will be charged by the measured agate line (14 agate lines equal 1 inch).
One day 50c per line, $7.00 inch.
Three consecutive days, 45c per line, $6.30 inch.
Six consecutive days, 40c line, $5.60 inch.

NATIONAL RATE AND OUT-OF-PROVINCE RATE

Regular classified, 15c per word per day.
Semi-display, 60c per line per day.

Birth Notices $3.00 per insertion for standard message of 30 words or, less. 10c each additional word or initial.
In Memoriam Notices, Cards of Thanks, Deaths and Funeral Notices 43c per line per day. Three consecutive days $1.14.

Births, Deaths, In Memoriam Notices, Cards of Thanks, personals not accepted by telephone. Single paper rates on request.

SUBSCRIPTION RATES

Wherever carrier service is maintained, $4.00 per month.
By mail — Canada, $5.00 per month, $14.50 per three months, $28.00 per 6 months, $55.00 per year. United States, $5.25 per month.
Saturday only—Canada, 35c per copy; United States, 40c per copy; Commonwealth and Foreign rates on request.
Mail subscriptions are payable in advance.
Authorized as second class mail Post Office Department, Ottawa. Member Audit Bureau of Circulations.

TERMS OF PUBLICATION

The Victoria Press Ltd. shall not be liable for non-insertion of any advertisement beyond the amount paid for such advertisement.
In the event of an error occuring the liability of Victoria Press Ltd. shall not exceed the charge for the space actually occupied by the item in question.
All claims on error in publication shall be made within 12 hours thereafter and if not made shall not be considered. No claim will be allowed for more than one incorrect insertion nor for errors not affecting the value of the advertisement.
All estimates of cost are approximate. Advertisers will be charged with space actually used.
All advertising copy will be subject to the approval of the Victoria Press Ltd., who reserve the right in its sole discretion to classify, reject or insert copy furnished.
All advertisments must comply with the British Columbia Human Rights act. This act states no advertisement may state or imply a preference, limitation, or specification on the basis of an applicant's race, religion, colour, marital status, ancestry, place of origin, age, or sex (unless the matter relates to the maintenance of public decency AND prior approval has been obtained through the Human Rights Branch).
While every endeavour will be made to forward replies to box numbers to the advertiser as soon as possible, we accept no liability in respect of loss or damage alleged to arisen through either failure or delay in forwarding such replies, however caused, whether by negligence or otherwise.

CIRCULATION REPRESENTATIVES
Duncan, Chemainus— P. J. Rogers 746-6181
Nanaimo 753-2766
Lake Cowichan— Mrs. R. A. Nilsen 749-3156

United States Representatives
MATTHEWS SHANNON and CULLEN INC.
New York, Boston, Chicago, Detroit, Philadelphia, Pittsburgh, Cleveland, Syracuse, Charlotte, Atlanta, Cincinnati.

DUNCAN BUREAU
Duncan Financial Centre, 435 Trunk Rd. Office and telephone hours 8:30 a.m. to 5 p.m. Monday to Friday inclusive.
PHONE DUNCAN 746-6181

CLASSIFIED SERVICE FOR DUNCAN COWICHAN RESIDENTS
Classified Ads phoned in to our Duncan office before 3:30 p.m. will appear in the following day's papers.
746-6181

NOTICE OF COPYRIGHT

Full complete and sole copyright in any advertisement produced by Victoria Press Ltd. is vested in and belongs to, Victoria Press Ltd.; provided, however, that copyright IN THAT PART AND THAT PART ONLY of any such advertisement consisting of illustrations, borders, signatures or similar components which is, or are, supplied to Victoria Press Ltd. by the advertiser in the form of engravings, matrices, casts, etc., and incorporated in said advertisement shall remain in and belongs to the advertiser.

CLASSIFICATION INDEX

VITAL STATISTICS
1 Births
8 Card of Thanks
5 Deaths and Funerals
9 In Memoriams
10 Funeral Directors

NOTICES
14 Announcements
15 Coming Events and Meetings
16 Catering Banquets and Reception Rooms
23 Lost and Found
31 Monuments
18 Places to Visit
17 Restaurants

EMPLOYMENT
21 Help Wanted General
22 Office Help
23 Skilled Trades
24 Sales Persons and Agents
25 Teachers
26 Part Time—Temporary Help
30 Situations Wanted

BUSINESS SERVICES AND DIRECTORY
36 Business Services and Directory

PERSONAL SERVICES
33 Bands, Musicians and Orchestras
40 Business Personals
43 Dancing
42 Education
71 Music Teachers
39 Personals
32 Trade Schools
38 Travel

MERCHANDISING
Aircraft
117 Antiques
78 Bicycles
80 Boats and Marine
65 Building Supplies
93 Canneries, Supplies and Photo Finishing
127 Chicks, Poultry, Hatching Eggs, Supplies
135 Farm Implements
12 Florists
60 Fuel
97 Furniture
120 Garden Supplies
99 Groceries, Meat and Produce
130 Heavy Equipment and Machinery
128 Livestock, Supplies and Events
100 Miscellaneous for Sale
103 Miscellaneous Wanted
109 Miscellaneous to Rent
77 Motorcycles
70 Musical Instruments
125 Pets and Supplies
96 Ranges, Stoves and Furnaces
92 Sporting Goods
115 Swaps
63 Timber
98 TV, Stereo, Radio Sales and Service
112 Wanted to Rent, Miscellaneous

AUTOMOTIVE
155 Automobile Financing and Insurance
164 Auto Body and Painting
162 Auto Repairs, Service and Towing
168 Campers, Trailers and Motor Homes
166 Cars and Trucks Wanted
150 Cars for Sale
151 Sports, Import Cars
148 Lease Vehicles
169 Mobile Homes and Parks
149 New Car Directory
160 Parts, Accessories
158 Tires
154 Trucks and Buses
156 U-Drive and Auto Washing

ACCOMMODATION
185 Convalescent and Rest Homes
175 Hotels
178 Summer Homes, Cottages and Resorts
181 Tourist Accommodation

RENTAL
201 Apartments to Rent, Furnished
200 Apartments to Rent, Unfurnished
202 Furniture to Rent
203 Apartments Wanted
206 Duplexes to Rent
207 Duplexes Wanted to Rent
215 Halls, Warehouses, Stores and Offices to Rent
197 Housekeeping Rooms to Rent
199 Housekeeping Rooms Wanted
211 Houses to Rent, Furnished
210 Houses to Rent, Unfurnished
212 Houses Wanted to Rent
190 Room and Board
191 Room and Board Wanted
193 Rooms to Rent
194 Rooms Wanted

FINANCIAL
155 Automobile Financing and Insurance
233 Mortgage Loans and Insurance
234 Mortgages for Sale
230 Personal Loans and Insurance
235 Wanted to Borrow

REAL ESTATE
280 Acreage for Sale and Wanted
240 Business Opportunities
241 Business Opportunities Wanted
247 Commercial or Industrial Properties
258 Condominiums and Townhouses
253 Country Homes and Properties
270 Exchange Real Estate
290 Farms for Sale and Wanted
263 Garages for Sale, Rent, Wanted
293 Gulf Islands Properties
250 Houses for Sale
265 Houses Wanted to Buy
295 Listings Cancelled
268 Listings Wanted
271 Lots for Sale
294 Mainland and Out-of-Province Properties
273 Property for Sale
274 Property Wanted
244 Revenue Property
245 Revenue Properties Wanted
285 Up-Island Properties
256 Waterfront Properties
300 Churches.

PAGE REPRODUCTIONS OR MICROFILM COPIES OF COMPLETE PAPERS AVAILABLE
PHONE 382-7211, LOCAL 276

PHONE DIRECT
386-2121
TO PLACE YOUR CLASSIFIED AD

1 BIRTHS

ARMSTRONG—Born to Bob and Judy Armstrong of Prince George, B.C., at Victoria General on July 11, 1975. A beautiful daughter, Dawn Suzanne, 5 lbs., 3 ozs.

FELSKE—Born to Mr. and Mrs. James Felske (Nee Gail Peterson), 1680 Hollywood Road, Rutland, B.C., at Jubilee Hospital on June 29, a boy, Jayson Trevor James, 7 lbs., 8 ozs. a brother for Karesten.

GOODENOUGH—To Dr. and Mrs. David Goodenough of Ottawa, Ontario, a daughter, Rachel Eden, on July 19, 1975, a sister for Aaron George.

JOHNSTON—Born to Mr. and Mrs. Wayne Johnston (nee Margaret Sobolewski) on July 16, 1975 a son, Glen George, 8 lbs. 6 ozs. in Maple Ridge Hospital, Haney, B.C.

1 BIRTHS

KILSHAW — Born to Mr. and Mrs. Murray D. Kilshaw, Victoria, B.C., at Royal Jubilee, on July 15, 1975, a beautiful baby boy, Shawn Murray Douglas, 6 lbs. 10 oz. Special thanks to Dr. E. P. Kardera, Dr P. Morrey and Maternity Staff. Insured.

MATSCHKE—Born to Larry and Debbie (nee Stultz), on July 12, at Royal Jubilee, a girl, 9 lbs. 9 ozs. Sherri Lynne, a sister for Richard. Many thanks to Dr. M. Bassett

WATSON—Colin Ian wishes to announce the arrival of his new brother, Clifford John, 8 lbs. 14½ oz. on July 14, 1975 at Royal Jubilee Hospital. Proud parents are Ian and Jan Watson of 2829 Scott Street, and grandparents Mr. and Mrs. Colin Lendrum and Mr. and Mrs. Keith Watson.

5 DEATHS and FUNERALS

DAY — In Victoria, on July 19, 1975, Mrs. Marjorie E. Day, of 2825 Wyndeatt Ave. She leaves her loving husband, Harvey; two sons, Larry, of Montreal and Gary of Victoria; two grandchildren, Tony and Kelly-Anne, and daughter-in-law, Diane of Montreal. A sister Kathleen and husband Bill of Edmonton, her loving aunt Miss Myrtle Parks at home; four half brothers, Stan, Hugh, Lew and Owen and one half sister, Jessie. Also her many nieces and nephews.
Service will be held in McCall Bros. MAIN CHAPEL, Johnson and Vancouver Sts., on Tuesday, July 22 at 3:00 p.m. Rev. John Watson officiating. Followed by interment at Royal Oak Burial Park.

DOROSH— In Victoria, B.C. on July 19, 1975, Mrs. Kathleen Dorosh, born in Coombs, B.C., late residence, 3401 Doncaster Drive. She leaves her husband, Samuel, at home; her daughter, son-in-law and granddaughter, Evelyn Donald and Samantha Ferguson, Fort Alberni, B.C.; her mother, Mrs. Florence Williams, Victoria, B.C.; her sisters, Mrs. Tara Rowney, Port Coquitlam, B.C. and Mrs. Patricia McQuirter, Princeton, B.C. and her brothers, Desmond Thornhill, Victoria, B.C., Claude Thornhill, Thunder Bay, Ont. and Basil Thornhill, Victoria, B.C.
Service was held in the Sands Mortuary Limited, "Memorial Chapel of Chimes" on Tuesday, July 22, 1975 at 1:00 p.m. Rev. Father Maurice Costelloe officiating. Interment in the Royal Oak Burial Park.
SANDS—VICTORIA

HAWTHORNTHWAITE— Accidently at his residence on July 19th, Mr. James (Skip) Hawthornthwaite, beloved husband of Margaret Hawthornthwaite of 9937 Esplanade, Chemainus, B.C., aged 67 years. Born in Nanaimo he was a well known resident of Duncan and Chemainus, he was retired from the B.C. Telephone Co. and at the time of his retirement was district plant manager. An ardent sportsman, he was an original member of the Nanaimo Recreation Commission. He had excelled in track and field, and was a noted basketball coach. Mr. Hawthornthwaite was a member of the Kiwanis Club of Duncan and the Chamber of Commerce. Mr. Hawthornthwaite was the grandson of the late Mark Bate of Nanaimo. Besides his loving wife, Margaret he is survived by a daughter, Mrs. Ann Olson of Victoria, three grandsons, Jimmy, Billy, and Ricky. Two sisters, Mrs. Joan Barton, of Nanaimo and Mrs. Gwen Deacock of Vancouver. Numerous nieces and nephews.
Funeral services will be held on Wednesday, July 23rd at 2:00 P.M. in Sands Hirst Funeral Chapel with the Rev. W. E. Greenhalgh officiating, interment in Cedar Valley Memorial Gardens. Sands Hirst Funeral Chapel are in care of arrangements.
SANDS HIRST — DUNCAN

MOWBRAY — In Victoria on Saturday, July 19, Mr. Robert Mowbray of 3938 Winton St. Born in Glasgow, Scotland, and a resident of Victoria since 1947. He leaves his loving wife Kathleen, one cousin Mrs. Maureen McCoigan of Victoria.
Strictly private, service will be held in McCall Bros. FAMILY CHAPEL, Johnson and Vancouver Sts., followed by cremation. Flowers gratefully declined.

NELSON—Accidently on July 19th, Mr. Leonard Albert Nelson beloved husband of Leone Nelson of Ridgeview Crescent, Cobble Hill, B.C. aged 22 years. Born in Duncan, Mr. Nelson had resided here all his life. Besides his loving wife, Mr. Nelson is survived by a son Chad, his father Mr. Leslie Nelson and his mother, Mrs. June Murphy, three sisters, Mrs. W. Bauer (Linda) in Duncan, Mrs. B. Crosson (Carol) of Crofton and Mrs. D. Morlidge (Debbie) of Shawnigan Lake. His paternal grandmother, Mrs. Margaret Nelson and his maternal grandmother Mrs. F. Webb.
Services will be held Tuesday (today) at 1:30 P.M. in Sands Hirst Funeral Chapel, with Mr. G. Patrickson officiating. Interment in Mountain View Cemetery. Sands Hirst Funeral Chapel are in care of arrangements.
SANDS HIRST — DUNCAN

RABY—On July 10th, 1975, in Victoria, B.C., Mr. Sylvo Howard Raby, beloved husband of Delin Mary Raby of Shawnigan Lake, B.C., aged 68 years. Mr. Raby had been a resident of Shawnigan Lake for the past 34 years. Mr. Raby had served with the Canadian Armed Forces in war of 1939-45, besides his loving wife he is survived by four sons, Julian and Armand of Shawnigan Lake, Lawrence of Mill Bay and Leo of Cobble Hill. Four daughters, Mrs. R. Flynn (Alice) of Duncan, Mrs. M. Clarke (Lorraine) of Cobble Hill, Mrs. D. Rodriguez (Rose) of Trail and Mrs. J. Golish (Loette) of Mill Bay. Thirteen grandchildren and one great-granddaughter. A brother, Albert Barlow of Lowell, Mass. Two sisters, Mrs. Sylvia Marcellin of Mallardville and Mrs. Yvonne Rancourt of Prince George.
Prayers will be offered at 8:00 p.m. Tuesday in Sands Hirst Funeral Chapel, mass for the Christian burial of the dead will be celebrated on Wednesday at 10:00 a.m. in St. Francis Xavier Church, Mill Bay with the Rev. Father Leonard the celebrant. Interment in the Churchyard Cemetery. Sands Hirst Funeral Chapel are in care of arrangements.
SANDS HIRST — DUNCAN

SMUK—In Victoria, B.C. on July 19th, 1975, Mr. Joseph Smuk, aged 76 years, born in Holland and a resident of Victoria for many years, late residence, 2548 Prior St. He leaves his wife, Raymonde, at home.
Service will be held in the Sands Mortuary Limited, "Memorial Chapel of Chimes" on Wednesday, July 23rd, 1975 at 1:00 p.m. Rev. Father D. F. Johnston officiating. Interment in the Royal Oak Burial Park.
SANDS — VICTORIA

TURNER—In Victoria, B.C. on July 19th, 1975, Mrs. Winnifred Alice Turner, widow of Cyril C. Turner; aged 69 years, born in Butte, Montana and a resident of Victoria for many years, late residence, 314-3954 Cedar Hill Rd. She leaves her sons and daughters, Del Turner, Kamloops, B.C., Mrs. Margaret Sutton, Victoria, B.C.; Douglas Turner, Lake Cowichan B.C., Brian Turner, Sudbury, Ont., Mrs. John (Barbara) Hood, Delta, B.C. and Wayne Turner, Kamloops, B.C.; 12 grandchildren; one great grandson, and her brothers, Philip Rife, Port Angeles, Wash. and Stanley and Carol Rife, Victoria, B.C.
Memorial service will be held in the Sands Mortuary Limited, "Memorial Chapel of Chimes," on Wednesday, July 23rd, 1975 at 3:00 p.m. Cremation. Flowers gratefully declined. Those so desiring may contribute to the Canadian Diabetic Association, P.O. Box 672, Victoria, B.C.
SANDS — VICTORIA

5 DEATHS and FUNERALS

WEBB — Suddenly at sea on Thursday, July 17, 1975, Captain Albert John Webb of 517 Ker Ave. Aged 58 years, born in England and resided in Victoria all his life. He leaves his loving wife Ellen, one son George, and one daughter, Judy, both of Victoria; also five grandchildren. Captain Webb was well known in sea faring circles, having worked in the marine industry all his life on this coast, and particularly with Seaspan International.
Service will be held at McCall Bros. MAIN CHAPEL, Johnson and Vancouver Sts. on Wednesday, July 23 at 1:00 p.m. Followed by interment at Hatley Memorial Gardens.

8 CARD OF THANKS

We wish to extend our thanks and appreciation to relatives and friends for their kind expressions of sympathy given in person and by cards in the recent loss of Dad, Leslie W. Boden; also for donations to St. Christopher's Building Fund. Our thanks also to the staff of the Gorge Road Hospital, Dr. L. L. Ptak and Rev. P. W. P. Isles for their care and attention; and to Canon R. Willis for his kind words.—Betty and Arnold Boden, Phyllis and Arthur Nordman.

9 IN MEMORIAM

BEER—In loving memory of a dear husband, father and grandfather, "Bert" Beer, who passed away July 22, 1969.
Always so true, unselfish and kind,
No one on this Earth his equal you'll find.
A beautiful life that came to an end,
He died as he lived — everyone's friend.
—Always remembered and sadly missed by his loving wife, Murph and family.

HANAKA — Joanne, July 21, 1974. In memory of a dear friend, Joanne Hanaka. Always remembered, never forgotten.
—Doreen.

MAY—In loving memory of our dear mother, Mrs. R May.
Beautiful memories woven in gold,
This is the memory of her that we hold.
So treasure her Lord in your Garden of Rest,
For when on this earth she was one of the best.
—Always remembered by her daughters: Dorothy, Hilda and Beatrice.

MacMILLAN — In loving memory of Alexander MacMillan, who passed away July 19, 1971
His memory is as dear today,
As in the hour he passed away.
—Always remembered by his wife, Agnes and family.

McCLURE—In loving memory of Elizabeth McClure, who passed away July 22, 1969.
—Always remembered by her sister, brother-in-law and niece.

THEY SHALL GROW NOT OLD, AS WE WHO ARE LEFT GROW OLD. AGE SHALL NOT WEAR THEM, NOR THE YEARS CONDEMN. AT THE GOING DOWN OF THE SUN, AND IN THE MORNING, WE WILL REMEMBER THEM.
—WITH GRATITUDE, SANDS.

10 FUNERAL DIRECTORS

SERVING VANCOUVER ISLAND
Sands
WE CARE
Dedicated to service
Sensible Prices
SANDS FUNERAL CHAPELS
VICTORIA 388-5155
SIDNEY 656-2932
COLWOOD 478-3821
DUNCAN 746-5212
LADYSMITH 245-2331
NANAIMO 753-2032
Your six community Chapels. Independent. Family Owned and Controlled. Sands since 1912.

INTERNATIONAL FLIGHT CARE
Specializing in forwarding to or from anywhere
call collect
A Division of Sands
VICTORIA, 388-5155
SIDNEY, 656-2932
COLWOOD, 478-3821
DUNCAN, 746-5212
LADYSMITH, 245-2331
NANAIMO, 753-2032

Removal and Memorial Service
Covering Vancouver Island
A Division of Sands

McCALL BROS. Funeral Chapels
1400 Vancouver Street
385-4465 — 385-4466 — 385-4467
PRIVATE SERVICE
MOWBRAY, Mr. Robert
WEDNESDAY
HINZ, Mr. Edward William
Accompanied to Appleton, Wisc., for service and interment.
WEBB, Mr. Albert John
1:00 p.m.—FLORAL CHAPEL

CUNNINGHAM FUNERAL CHAPEL
(Formerly Chaplin's)
1155 Fort Street
Phone 384-5512 or 384-8626
Offering dignified moderate services for all. Geo. S. Cunningham, owner. manager.

THOMSON & IRVING Funeral Chapel
Est. 1906 — Formerly of Winnipeg
A Dignifield and Understanding Service at Moderate Cost
PRE-NEED AT NEED
1625 Quadra St. Phone 384-2612

HAYWARD'S CHAPEL
Ready to carry out the family's wishes, quietly, sympathetically, with efficiancy and dignity.
386-3505
1625 Quadra St.

FIRST MEMORIAL SERVICES
Serving the Public and Exclusive Undertakers for the Memorial Society of B.C. 658-5244.

11 MONUMENTALS

STEWART MONUMENTAL Works Ltd.
ESTABLISHED 1896
Memorial of Distinction
Marble fireplace and tabletops
1403 May ST. 384-3459

MORTIMER'S MONUMENTS
ESTABLISHED 1877
"The Finest in Craftsmanship"
633 DAVID ST. 383-6421

15 COMING EVENTS and MEETINGS

BASEBALL BINGO
Each Tuesday
Victoria Curling Club
1952 Quadra
Early Bird Starts 7 p.m.
Paying Out $300 or More
Regular Bingo
Approximately
$3,000 Each Tuesday
Free Parking, Coffee 10c
All Proceeds Go To
"BASEBALL FOR BOYS AND GIRLS"

15 COMING EVENTS and MEETINGS

LONDON BOXING CLUB
BINGO
WEDNESDAY
Victoria Curling Club
10th Game
$200
20th Game
$300
Early Birds Start 7 p.m.

PARISH BINGO
Parish Hall, Langford
798 GOLDSTREAM AVE.
TUESDAY — 8 P.M.
15 GAMES
Free Admission, 5c Card
Minimum Prize $25
1st and 7th GAME — $50
ONE Final Game,
FULL CARD
$100 Prize

LITTLE BEAVER SOCIETY BINGO every Tues., 7:30 p.m., Early Bird 7:00. 6 cards for $2. Prince Edward Legion No 91, 761 Station Rd., Langford.

16 CATERING, BANQUETS and RECEPTION ROOMS

BLACK PRINCE CATERING
Operating the Queen's Banquet Room, weddings, banquets with elegance and flair, also available for business meetings. 655 Douglas Street, 388-4488.

PIER 16 BOARD ROOM
Full facility, air conditioned banquet or meeting room for up to 65 people. For inquiries please call H. Rawnsley at the Princess Mary Restaurant, 386-3456.

20 LOST and FOUND

LOST — MALE TABBY CAT, 5 years old, black, grey, brown stripes, white on face, chest and paws. Probably gone to Uplands area. Please call 386-9479.

LOST: IN BRENTWOOD PARK, parking area, wicker basket containing books, thermos, clothing etc. Finder please call 477-6103, reward.

RED IRISH SETTER MALE, name is "Casey," missing in the Woodward's area, reward. 385-2776 or 652-3228.

LOST: 12-FT. ALUMINUM BOAT, Simpsons-Sears from beach near Signal Hill, Esquimalt. 382-0873 or 385-1441. REWARD.

LOST — MALE HIMALAYAN cat, small, Gladstone Ave. area, Siamese markings, Persian fur. 595-7545 or 382-2251.

LOST: 1 MALE SHELTIE IN Rockland area, answers to "Mooch" please call 595-5194 or 595-8618.

LOST: 2 CHIHUAHUA'S 1 TAN, 1 blond, seen at Hillside and Doncaster 477-0603.

REWARD OFFERED FOR RETURN of black male, Malty-poo. 479-1467.

WHITE WOOD DINGHY LOST Sidney-James Island area, Sunday, July 13. 477-3330, Reward.

LOST: BROWN FEMALE COLLIE Carnarvon and Foul Bay Rd. area Answers to Kelly, 592-1525

FOUND: BLACK LABRADOR pup, male. Barrett Dr. - John Dean Park area. Call 656-3598.

FOUND: COLLIE-COCKER cross, about 6 months. Cook-Maplewood area. 385-6891.

LOST—2 BLACK, MALE, ADULT cats in Gordon Head, Arbutus area in July, reward. 477-2237.

LOST: BROWN LEATHER purse at Bastion Inn, Friday night. Phone 386-8584.

BLACK KEYCASE LOST, JAMES St., in James Bay. 384-2950.

FOUND IN ESQUIMALT AREA, white female dog, 383-7619.

21 HELP WANTED GENERAL

ADVERTISEMENTS IN THIS CLASSIFICATION MUST COMPLY WITH THE BRITISH COLUMBIA HUMAN RIGHTS ACT SEE COLUMN 1

APARTMENT MANAGER
Fully experienced mature couple, well informed in rental, maintenance, cleaning, gardening, excellent references. Seek position as Apartment Manager. Apply Victoria Press, Box 74.

MATURE HOMEMAKER TO care for elderly lady 3 or 4 consecutive nights weekly, 4 p.m.-9 a.m. Prepare evening meal, stay overnight, no heavy nursing, phone 479-4201 after 6:30 p.m.

BABYSITTER FOR 7 YEAR OLD boy, for part of August, weekdays 8:30 to 4:30, for 1975-1976 school term, afternoons, Quadra school area. Preferably home with child the same age 383-9529.

WANTED FULLY EXPERIenced gardener, full time if suited, please state qualifications and salary expected. Victoria Press, Box 53.

HAIRDRESSER WANTED FULL time, permanent position, able to work without supervision, no late nights, Salon in Fairfield district. Call 592-4126 after 6 p.m.

RELIABLE CHAMBER PERSON, 4-5 hours per day, 4-5 days per week. Must be able to work weekends. No phone calls. Apply Capri Motel, 21 Gorge Rd East.

NIGHT AUDITOR, DOWNTOWN hotel. Experienced and references preferred. Steady work. 386-2812, Queen Victoria Inn.

HAIR STYLIST REQUIRED, ADvanced cutting experience. Apply Mr. B'Z, A1 Nootka Court, or phone 385-6621 for interview.

BABYSITTER REQUIRED MONday-Friday for 1½ year old boy, Central Saanich area. Your house or mine. 652-2154 between 5-8 p.m.

LIVE-IN MATURE HELP FOR small rest home, bedsitting room and home comfort, 5-day week. Reply to Victoria Press, Box 46.

WAITRESS-WAITER REQUIRED, must be experienced, please apply in person to the Crest Motor Inn, 455 Belleville St.

WANTED BABYSITTER MY home, starting Sept. 1, Wilkinson Rd. area. Must have own car, will pay part gas. 479-5640.

COMPETENT PERSON TO BAbysit 4-month-old son, our home, Monday to Friday, Rock Heights area, 388-7792.

RELIABLE BABYSITTER 3 OR 4 days a week, over 19 preferred, in University area. Morning 477-2986, Evenings 477-5943.

QUIET WILLING HOUSEKEEPer, live-in, lovely bedsitting room, 5-day week. Victoria Press, Box 77.

SALES PERSON FOR BAKERY. Mature with managerial abilities. Apply in person, 1115 North Park.

HOUSEKEEPER FOR BUSINESSman, live-in; country area. 478-3423.

CARPENTER WANTED WITH own transportation, steady work, 382-6458.

WANTED PART TIME OR FULL time, hairdresser or an apprentice. 382-1313. After 6 p.m. at 478-1648.

GARDENER FOR MAINTEnance of large garden. 384-8391.

21 HELP WANTED GENERAL

BIOMEDICAL ELECTRONICS TECHNICIAN
for a 400-bed acute general hospital. Graduation from a recongized program or equivalent. Must have a minimum of 3 years recent experience in diagnostic X-ray servicing. Technical training in solid state circuitry, logic and electromechanical equipment is mandatory.
Salary $1065.25 to $1292.25 per month and benefits as per Hospital Employees Union Contract.
Address applications to:
Director of Personnel Services,
Royal Inland Hospital,
311 Columbia Street,
Kamloops, B.C.

RESPONSIBLE COUPLE AS RESIDENT MANAGERS FOR 44 SUITE APT. COMPLEX.
EXPERIENCED ESSENTIAL.
REFERENCES REQUIRED.
HANDYMAN PREFERRED.
VICTORIA PRESS, BOX 731

AVON
If you're ambitious, organized and over 18, you can have excellent earnings selling quality products. Call: Miss Binder 384-7345.

Hotel Front Desk Clerk
Must be fully experienced on NCR, have good typing knowledge. Shift work. Pleasant personality, neat appearance. Persons with above qualifications only, need apply. Victoria Press, Box 73.

TAXI DRIVERS
Taxi drivers, guaranteed wage, fringe benefits, day and evening shifts, must have chief permit and class 4 licence. Apply in person, 585 Pandora.

RAPIDLY EXPANDING BUILDing supply firm requires experienced sales clerk, managers and manager trainees for several island operations. Good salary and top benefits to right persons. Reply by letter giving complete resume to Victoria Press, Box 55 All replies will be kept strictly confidential.

GARDENER-CARETAKER COUple required for large private residence in Saanichton. Duties include outside maintenance of buildings, care of extensive flower gardens plus some light housekeeping. Gracious living quarters provided. Apply in writing to R. D. Langston, 1600 Cambridge Building, Edmonton, Alberta. T5J1S3.

CARETAKING MANAGER REquired for Garden Apartment complex in smaller community on Vancouver Island. Duties include maintenance, painting, general repairs and supervision. Preference given to experienced couple. Reply in writing with resume to Coastland Realty, Box 489, Campbell River, B.C.

SARAH COVENTRY
Canada's leading fine fashion jewellery company needs managers and demonstrators. Full or part time. No experience needed. No investment or delivery. Unlimited opportunity for earning and advancement. 478-6542.

LIVE-IN HOMEMAKERS
Opportunities to semi-retired ladies to help their local communities. Your experience needed by HEALTH CARE SERVICES UPJOHN LIMITED. Call us at 388-6639 Monday-Friday, 9-4:30.

HOUSEKEEPER
Couple require mature, capable housekeeper. Good plain cook. Permanent job with good wages, 5-day week. Waterfront home, near bus, references exchanged. Reply to Victoria Press, Box 836.

LIVE-IN BABYSITTER FOR TWO children, ages 3 and 10½. General housekeeping and plain cooking. Only mature reliable persons to apply. Room and board plus $100 per month. Ample time off. 478-8653.

GIRLS WANTED FOR HAIR AND fashion modelling. Must have outgoing personality and good sense of rhythm. 388-6477.

BABYSITTER WANTED, FULL time 5-11:30. Phone 384-5503.

22 OFFICE HELP

ADVERTISEMENTS IN THIS CLASSIFICATION MUST COMPLY WITH THE BRITISH COLUMBIA HUMAN RIGHTS ACT SEE COLUMN 1

Loan Secretary
Teller
Career opportunity in Victoria with 1 of B.C.'s largest and fastest growing employees' credit union. Full range benefits including pension and dental plan. Minimum requirements include Grade 12 and 1 or more years finance Co., bank or credit union experience. Please mail complete resume not later than August 1st to the Victoria Provincial Government Employees Credit Union, 710 Broughton St. Attention manager.

BUILDING SUPPLY DEALER requires accounting clerk capable of handling varied accounting duties. Payroll experience would be preferred. Successful applicants should be enrolled in the 1st year of C.G.A. programme. Please forward applications to Victoria Press, Box 46.

RECEPTIONIST-BOOKKEEPER
Active business office requires the part-time services of a receptionist, typist and bookkeeper. Good typing speed, a strong background in bookkeeping, plus the ability to handle a large and varied workload are the essential skills. 386-0130.

JUNIOR CLERK TYPIST
Must be fast accurate typist, 50-60 words per minute, pleasant personality with some office background, new modern working conditions in busy engineering firm. Salary $600 plus. Drake Personnel, 1175 Douglas, 385-3425.

SAANICH PENINSULA SAVings Credit Union, Sidney branch, position full time teller with credit union or related experience. Salary to commensurate with experience. Good working conditions and benefits. Please contact Mr. Clark, Branch Manager, 656-1116.

INSURANCE
Career opportunity—small downtown insurance office, must be experienced in general insurance. Salary $700-$800. Drake Personnel, 1175 Douglas, 385-3425.

JUNIOR REQUIRED TO TRAIN for teller position, good appearance essential. Cashier or sales clerk experience preferred. $475-$525 to start. 386-6754.

TELLER REQUIRED FOR OAK Bay area. Must have bank or trust company experience. Tuesday to Saturday, small office. $550-$600. 386-9021.

JUNIOR SECRETARY REquired, must have some legal experience, preferably in conveyancing. Shorthand an advantage. $600-$700. 386-9021.

SECRETARY WITH GENERAL legal experience required for Wills, Estate and some conveyancing, shorthand preferred. $700-$750. 386-6754.

LEGAL SECRETARY REquired. Experience in company work essential, and ability to accept responsibility and work on own initiative. $800. 386-9021.

EXPERIENCED CASHIER REquired to train for teller position. Oak Bay area, Tuesday to Saturday, $500-$550. 386-6754.

SECRETARY WITH CONveyancing experience for legal office. 388-4224.

22 OFFICE HELP

MEDICAL SPECIALIST OFFICE requires, mature experienced person, whose duties involve secretarial with excellent typing, receptionist, general office functions for a very busy 1 girl office. Applicants must have good initiative organization ability, kind personality dealing with patients, position permanent, wages excellent, hours 10:30-6 p.m. Applications with references to Victoria Press Box 70.

ROYAL BANK OF CANADA REquires experienced teller for branch open Tuesday to Saturday. Apply Mrs. Padden, employment officer, 384-8161.

DENTAL ASSISTANT REQUIRED for preventive oriented dental practice starting August 1. Experience an asset. Reply handwritten to Dr. J. Fennell, 1677 Poplar St.

LEGAL SECRETARY FOR INteresting responsible position in estate work. Must be experienced. $750-$850 386-9021.

COLWOOD AREA
Experienced part-time teller, required, phone Mrs. Kulack, or Mr. Hilliard 478-5534.

JUNIOR STENO REQUIRED AS receptionist, must be quick accurate typist. 388-4484.

23 SKILLED TRADES

ADVERTISEMENTS IN THIS CLASSIFICATION MUST COMPLY WITH THE BRITISH COLUMBIA HUMAN RIGHTS ACT SEE COLUMN 1

AUTO WRECKERS
Experienced man required for parts removal. Knowledge of English cars, VW's and all American makes a must. Counter experience very helpful. Salary open. Apply at Associated Auto Wreckers Ltd. 2015 Millstream Rd. or phone 478-9571, Monday through Friday, 8 a.m. to 5 p.m. Saturday 8 a.m. to 10 a.m.

ELECTRICIAN JOURNEYMAN ONLY
Pole climbing, experience essential, full time to right individual, wage negotiable. Corona Electric. Mr. A. Shiner 477-1616 Ev.

FINISHING CARPENTERS REquired immediately, phone 652-3721, Tom Taralson, 477-1959 after 5.

HEAVY DUTY MECHANIC
Full or part time work available for experienced man with own tools. 658-5235.

WANTED: EXPERIENCED PERson for re-caulking work 27' sloop. Sidney. 537-5052.

24 SALES PERSONS and AGENTS

ADVERTISEMENTS IN THIS CLASSIFICATION MUST COMPLY WITH THE BRITISH COLUMBIA HUMAN RIGHTS ACT SEE COLUMN 1

BRIAN HOLLEY MOTORS FIAT/VOLVO
Require two salespersons for new and used car sales.
Excellent prospects, renumeration and fringe benefits.
Phone the Sales Manager at 384-1161.

MALE OR FEMALE
Licensed or unlicensed sales persons required to sell homes for construction company. Applicants must be ambitious, aggressive, with good educational and ethical background. To also consider selling a professional field with high rewards per month. All replies in strict confidence. Reply Victoria Press, Box 43.

Fine Opportunity
WE PROVIDE
1. training programme
2. excellent products
3. unlimited earnings
4. challenging work
YOU PROVIDE
1. willingness to learn
2. like meeting people
3. good appetite
4. like making money
If you qualify call for an appointment, M

36 BUSINESS SERVICES and DIRECTORY

Home Improvements

PAINTING, HOUSE REPAIRS, fences, clean up. May we give you a total price or by hour. Please phone 478-8787, no obligation, guaranteed work.

COM-PAK CABINET CO. SPECIALizing in remodeling of existing kitchen cabinets at fantastic saving. 656-5772 or evenings 656-6495 for free estimate.

PAINT REMOVAL, PAINTING and texture coat application. Monthly payment accepted. Free estimates. 598-6233.

SMALL CARPENTRY, ELECtrical, small plumbing, panelling jobs. Quickly completed. Reasonably priced. 479-7245.

Interior Decorators

DO YOU NEED HELP INSTALLing track, making drapes, altering drapes, doing colour co-ordinating? 25 years experience, reasonable. Call 598-3184.

Janitor Service

DOGWOOD CLEANING AND MAINTENANCE
Reliable efficient service. Janitorial, windows, etc. For the home and office. 652-3168.

STEWART AND SONS
Office and Industrial Cleaning Specialists. Service for fussy people. 384-4237.

Landscaping

BARKER LANDSCAPING LTD.
—since 1940—
Lawn specialists. Expert and considerate garden layout and shrub placement — sketches — ideas. Our expert stonemasons can build you anything in rock or slate — walls, patios, pools or pillars — etc. For a free competitive estimate, call 595 8323. Terms.

VIC'S LANDSCAPING LTD.
383-7461
If you are looking for that special look for your garden and patio, and just can't find it, call us. We are experienced in all kinds of gardening designing, rockeries, walls, facings, etc. We are sure we can please the most critical eye.

GARDEN CITY LANDSCAPING
FREE ESTIMATES
Rock walls, lawns, tree service, complete landscaping. All work guaranteed. Competitive prices, quality workmanship. No long waits. 595-2622 anytime.

BAYD CONTRACTING SERVICES
—Free Landscaping Estimates—
—Bob Cat Rental—
—Hauling, Clean-up, etc.—
—All Work Guaranteed—
—478-4047—

GREENLEAVE TREE SERVICE
See our ad under tree services. 479-8525, 24 hrs. 386-1611.

SAANICH LANDSCAPING
Complete landscaping and rock walls, lowest price. 479-6490.

Masonry

TONY'S MASONRY. STONEwork, landscaping. Reasonable rates. Call anytime. 385-1217.

Miscellaneous Service

CALL THE HANDYMAN FOR ceiling and wall texturing, drywall, cement work, retaining walls, fencing, painting, and small renovations about the house. 479-8196, 385-4946.

Moving

EAGLE MOVERS 383-0621
Appliances Delivery Specialists
Contracts General (Res.) 478-7087

COMERFORD MOVING
Careful, efficient handling. Fully insured. $18 hour. 383-4223.

BISSONS MOVING AND Storage Ltd. Household, apartment and office moving. 384-6442.

Painters and Decorators

CLARK AND PATTISON PAINTING CONTRACTORS LTD.
Brush or spray. Paperhangers. Texture and vinyl work. Will do all or part of any job. Paint store. BAPCO, GENERAL and PRATT AND LAMBERT paints, and rentals of all painters' equipment. Terms if desired. Phone 384-0443, 760 Bay St.

ISLAND DECORATORS
Painters Paperhangers
Spray Painters
Plaster Repairs
Convenient Time Payments
383-9059 Eves. 382-1479

BROTHERS PAINTING AND DECORATING
Free appraisals, cost consultant. All types of painting. All types of repairs. Commercial, farm, residential. Lowest rates. Terms. Work guaranteed. 383-8112.

DOWSON PAINTING CONTRACTORS 385-6042
Residential, commercial, free appraisals, color consultant, low rates, work guaranteed.

B.M.B. PAINTING AND ROOFing Contractors. Residential and commercial. Free estimates, reasonabl rates. 479-4547.

EXP. ENGLISH PAINTER
Int. and Ext. 35 yrs. exp.
Paperhanging, Minor Repairs
Free Est. After 6 — 478-1810

EXPERIENCED PAINTER FOR interior and exterior painting clean with excellent work. Free estimates. 479-4983.

RESPONSIBLE FAMILY MAN, experienced painter, paperhanger, will redecorate your home. 384-3596.

INTERIOR — EXTERIOR
Special low rates. For clean job. Self-employed. Phone Douglas at 477-5207.

PAINTING AND DECORATING reasonable rates. Satisfaction guaranteed. Terms. 595-4905, 479-2473.

PAINTING — INTERIOR, EXterior. Free estimates. Phone 384-9790.

KENS PAINTING
478-1276 days, 382-7572 evenings.

Plasterers

STUCCO, PLASTERING, DRYwall, specializing in repairs, ceilings and additions. A. Cunningham. 477-6231.

PLASTERING, STUCCOING, TEXturing old and new ceilings, repairs. Fred Blanchard and Sons, 656-4211.

COLEMAN PLASTERING LTD Quality and fair prices. Lathing, plastering, stucco. 598-3433.

Plumbing and Heating

Low Cost Plumbing
Why Pay More
Renovations our specialty
Emergency calls our trade
Any Hour 478-1610

Roofing and Siding

PARKER JOHNSTON LTD.
1855 BLANSHARD, 382 9181
"Roofing Victoria Since 1935"

HESLOP BROTHERS ROOFING
All types of roofing guaranteed and reasonable rates. Phone 386-0851.

Secretarial Services

PROFESSIONAL TYPING DONE quickly and accurately. 383-3812.

Sewers

WAGON TRAIN CONSTRUCTION
Low cost sewer drains and water connections, no obligations, estimates gladly given. 478-8343 days, 479-7617 evens.

Tailors

OAK BAY TAILORS
Tailoring, alterations ladies and men. Quality leather alterations. 1828 Oak Bay Ave. 598-4131

BRITISH CUSTOM TAILORS
1311 Blanshard 383-2632

Tree Service

Greenleaves
TREE SERVICES LTD.
—Tree pruning and removal.
—Insect control (aphis, mites, tiomoth, etc.)
—Pruning of hedges, flowering trees.
—Feeding of trees (both root and foliage feeding).
If you need advice call "the problem solvers"
479-8525 24 hrs. 386-1611

MOUNT VIEW TREE SERVICE
Everything in trees.
Big or small, we do them all. 479-3873.

36 BUSINESS SERVICES and DIRECTORY

Tree Service

CEDARDALE TREE SERVICE LTD.
Large shade and ornamental trees scientifically pruned and sprayed. TREE REMOVALS. Stump chipper.
(Rep.) Charles Cowie 385-9931

Upholstery

GRUBBY FURNITURE?
Why put up with your couch and chairs looking so grimy? Colt can bring them back to life with their world famous u holstery cleaning. Call Colt, 386-6701, for free estimate — no obligation.

38 TRAVEL

"THE BEST IN BUS TOURS"
JULY 19—WATERTON LAKE
JULY 26—BELLINGHAM
AUG. 2—HURRICANE RIDGE
AUG. 9—OLYMPIC CIRCLE TOUR
AUG. 16—WHITBY ISLAND
AUG. 23—HURRICANE RIDGE
AUG. 30—MOUNT RANIER
AUG. 31—RENO
SEPT. 2—ASHLAND THEATRE
Please call for further information.
CAPITAL TOURS
384-1432 VICTORIA

REDWING
Has Your Holiday Plans Already Made — Call Today.
383-5311 382-5194
545-645 FORT ST.
REDWING HOLIDAYS
or Your Travel Agent

GREAT OPPORTUNITY TO VISIT Hawaii inexpensively, especially August, Sept. deluxe condominium car included, ideal 2 couples, available until Dec. 20, 478-9845.

39 PERSONALS

A FIT, INDEPENDENT 47 YEAR old man who hopes by travelling to see more of the worlds great complexity and beauty would like to meet a woman who would not mind sharing the joys and missers ies of living on a small boat in order to reach that end. Preferably one who is familiar with both Zen and motorcycle maintenance. Write Box, 2332 Sidney, B.C.

GENTLEMAN, DIVORCED, early 50s would like to meet a reasonably unattached lady that ordinarily would not answer this ad. For companionship. Possibly in a work homelife and fun. All answers treated confidentially. Victoria Press, Box 75.

SEPARATED GENTLEMAN aged 58 like to meet unattached lady 40-50 for companionship. Share expenses. Victoria Press, Box 69.

SINCERE CONGENIAL LADY would like to meet gentleman 46-52. Object companionship. Victoria Press Box 78.

ANYONE INTERESTED IN playing first division ladies' field hockey phone 385-3717.

PSYCHIC READINGS — TO make appointment call 595-6204 between 9 a.m -12.

40 BUSINESS PERSONALS

DIVORCE
Why Wait
You Don't Have to be Separated 3 Years to Get Your Divorce
1. No money down—mos. pmnts.
2. Includes lawyer's fees.
3. No payment 'til after divorce.
4. Your divorce can begin now.
For information and FREE COPY of Canada Divorce Act call
LUXFORD CREDIT CORP.
Victoria Office
210-620 View St.
24 hours
383-6724
Vancouver Office, 687-2835

FEMALE AND MALE ESCORTS and personal tourist guides, well informed on points of interest in the city. Hostesses experienced in serving. Chosen on integrity, intelligence, and personal appearance. Escort Services of Victoria, 385-3500.

ALCOHOLICS ANONYMOUS
Drinking problem? Want to quit? Phone 383-0415; P.P. Box 1, Central Office, 1005 View St. Phone 383-7744, 9:30 to 5.

TUTORING, PROFESSIONAL help by experienced teacher, French, Math, new and old methods. 598-2331.

JUNK CARS HAULED, FROM residential property, $7. Capital Regional Board. Project SAM. 478-7811.

LONELY? FIND A COMPATIBLE companion through Emily Quest, write P.O. Box 5220, Victoria.

PRIVATE SECRETARIES WILL do personal affairs, typing, etc. 385-0321.

VICTORIA HYPNOSIS CENTRE, 101-645 Fort St. 388-9722.

SCRAP CARS HAULED.
478-9571

MRS. PAYN - JONES TRANCE medium, 386-3603.

60 FUEL

FINEST ALDERWOOD, DELIVered, custom split and stacked. Cheques accepted. 658-5832.

ALDER FIREWOOD.
477-8097.

ALDER FIREWOOD, SPLIT AND piled, reasonable prices. 382-5475.

63 TIMBER

WANTED TIMBER
FELLED, BUCKED or STANDING
Fir, Cedar or Hemlock
TOP PRICES PAID
Ideal Sawmill Ltd. 385-0441

WANTED TIMBER, STANDING or felled and bucked. Bolton Brothers Logging, 478-3826, ask for Al.

WANTED TIMBER STANDING or felled. Top prices paid. 388-5704.

CEDAR SAW LOGS WANTED
743-2830

65 BUILDING SUPPLIES

IMPERIAL BUILDING MATERIALS LTD.
The Builders Supply House

VANITIES
Self assembling vanity sink units, pre-finished with molded counter-top, 24", 30", 36", complete, $85 - $95

DECADEX
The all purpose brush-on seamless weather proofing.
$18.55 per 5 litres.

CARPET
Ozite rubber backed, choice of 5 colours. $2.99 sq. yd.

SHINGLE STAIN
Oil Base, white, red, brown and green. $4.95 Gal.

Master Charge — Chargex
2955 DOUGLAS ST.
386-1401
Member of Victoria HUDAC
Formerly Victoria Home Builders

MOORE WHITTINGTON LUMBER LTD.
2614 BRIDGE ST.
386-1381

DOORS
Victoria's door headquarters.
All types — entrance, pre-hung, pocket door frames.
Some seconds and inventory clearance items at low prices.
Victoria's only complete:
SASH, DOOR and MILLWORK MANUFACTURING PLANT.

CEDAR SHAKES AND SHINGLES
Buy direct from mill. Certified. Delivered. Phone mill 647-5425 anytime or 592-2100 between 5 and 7.

65 BUILDING SUPPLIES

Lumberworld
PLYWOOD SPECIAL
3/8"—4x8 Unsanded Fir 5.45 Sheet
ROOFING SPECIAL
90 lb. Rolled Roofing, Green, Black, Red or White 8.95 Roll
FIBREGLASS BUILDING PANELS
4 oz. Corrugated—in Four colors
26"x96" 5.95
26"x120" 7.25
26"x144" 8.45
LOOMEX HOUSE WIRE
SUPER SPECIAL
14-2 NMD 7 Copper Pirelli with Ground
250 ft. Box 27.50
100 ft. Coil 11.80
50 ft. Coil 6.00
Lumberworld
3955 Quadra St.
479-7151
Open Six days a week
7:30 to 5:30

STEWART AND HUDSON
BUILDING SUPPLY CENTRE
CEDAR POSTS — UTILITY GRADE
4x4—4' 88c ea.
4x4—5' 1.19 ea.
4x4—6' 1.39 ea.
4x4—7' 1.59 ea.
4x4—8' 1.79 ea.
GARDEN STAKES — 1x1
4'—10c ea. 6'—18c ea.
5'—14c ea. 8'—24c ea
HARDBOARD —FACTORY 2NDS.
4x8x1/8" $2.69
4x8x1/4" $1.79
4x8x1/4" $3.19
LATEX SHINGLE STAIN
Red, green, brown $4.88 gal.
BUDGET PLANS—CHARGEX
Open Mon.-Sat. 7:30-5:30
400 Gorge Rd. E. 386-3211
STEWART & HUDSON LTD.

HOME BUILDING SUPPLIES
SPECIAL QUANTITY DISCOUNTS ON VOLUME ORDERS
Lumber Plywood Gyroc
Insulation Nail's Timber's
Door's Stucco Wire Decking
GYROC SPECIAL
4x8-3/8 $ 2.62
PLYWOOD SPECIAL
4x8-3/8 Good 1 side $ 9.25
4x8-3/4 Sanded "D" $10.95
4x8-3/8 Sanded "D" $ 7.85
4x8-1/4 Sanded "D" $ 6.25
Stucco Wire 16-16 per roll $26.95
2 1/4 and 3 1/4 CW nails $15.95
DELIVERIES made ANYWHERE on VANCOUVER ISLAND. Before you buy COMPARE OUR PRICES. For QUALITY, SERVICE and GUARANTEED SAVINGS, phone
HOME LUMBER and BUILDING SUPPLY
470 ARDERSIER RD.
386-3374 — 383-8711

Cubbon on Cook
LUMBER SPECIALS
1x2—6' — 21c ea.
1x3—6' — 27c ea.
1x4—6' — 34c ea.
1x6—6' — 54c ea.
1x8—6' 72c ea.
2x2—6' — 38c ea.
2x3—6' — 49c ea.
2x4—6' — 55c ea.
2x2—8' — 57c ea.
2x3—8' — 72c ea.
2x4—8' — 96c ea.
Econ Studs 25 — $10.95
4x4 util. cedar 32c lin. ft.
Shingle stain $4.79 gal.
3 colours
4x8—3/8 drywall $2.49
Amerock — 20 per cent off
GARDENS STAKES
4'—10c ea. 5'—14c ea.
6'—18c ea. 8'—24c ea.
1720 Cook CHARGEX 384-8181
Your Plans are Possible with Our Prices

SAANICH LUMBER YARDS
3041 Douglas St. 385-2486
Night Phone 479-1423
Materials for 12'x20' garage (roof extra)
Sabot Kit (sailing) $290.00
8'x10' greenhouse $ 47.00
Pram Dinghy kit $205.00
Work Bench materials $ 37.00
Compost Box, 4x6 $10.00
Garden Sheds, 6'x7'6" $10.00
Chicken coops, any size $141.00
Fencing of wood available

APPROX. 200 TONS USED clean steel tank plate 1/4" to 5/8" thickness in large sheets also quantity of beams and channels, located Central Victoria. Phone Vancouver for full inf. 255-3111.

LIFETIME FIBREGLASS SEPTIC tanks. Government approved, assorted sizes, also well cribbing, water tanks. Versatile fibreglass Manufacturing Co. Ltd. 478-3942.

CEDAR
All dimensions. Hidden Valley Sawmill. Open weekends. 743-2830.

2X12, 2X10, USED PLANK 2X6. Sell reasonable 386-3642.

FOR SALE — 4 SQUARE 24" cedar shakes, 477-4280.

70 MUSICAL INSTRUMENTS

JULY CLEARANCE
Large selection of new and pre-owned organs on display. Choose from such brand names as Hammond, Wurlitzer, Thomas, Yamaha, Gulbransen and Kimball, priced $495 up.
Paragon Music Ltd.
Kimball-Gulbransen Organs
HILLSIDE MALL 595-1775

PAMUS
MUSICAL INSTRUMENTS
"Where Good Music Begins"
1108 Blanshard St. 386-8475

Victoria Sound Center
Clearance sale, all guitars, amps, tapes, records and accessories. New and used Gibson, Marshall, Fender.
Make me a reasonable offer.
617 JOHNSON

RENT TO OWN
Pianos and Organs
GLEESON MUSIC
707 FORT 388-9632

CLOSED FOR HOLIDAYS, REOPEN JULY 30.
REGINALD STONE ORGAN STUDIO
1517 QUADRA 383-0239

ELECTROVOICE ELIMINATOR base reflex cabinet with 15-inch electrovoice SRO, plus one Framus banjo with pick up, best offer. Call after 4 p.m. 383-5947

SENDER SUPER-REVERB AMP for sale. Also Ace-Tone Eco System. Also Altec-Lansing, 418 B Speakers in enclosures. Dyn-Kit power amp Mark III. 479-8484.

HAMMORD ORGAN STUDIO
WE SELL QUALITY
& sell quality
PHONE 388-9177

THOMAS COLOR-GLOW ORGAN, 2 manuals and pedals, Leslie speaker, top condition, $1195. 598-5764.

ROB'S REPAIR SERVICE. REpairs all violins, guitars, accordions. Very reasonable rates. 82 Obed. Phone 382-3602.

MASON AND RISCH UPRIGHT Piano, oak, excellent tone and condition. $650. 382-0279.

PIANO TUNER — CRAFTSMAN. Norman Duckworth. 595-5251.

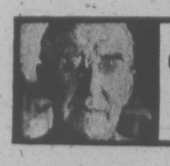

GARDENING
jack beastall

Radishes Fill Those Little Gaps

There are usually one or two members of a family who enjoy radishes, even to a point of considering a salad without them lacks an e ssential ingrelient.

A number of these radish fans tell me their crops are frequently too coarse in texture, and "hot" in flavor, to be enjoyed, a condition they would be pleased to remedy.

In some ways our approach to growing radishes is at without them lacks an essenfault. We tend to treat them as other vegetable crops, sowing in rows, and leaving the roots too long in the soil.

Summer radishes can be scattered in any piece of soil providing it is loose and contains plenty of compost. They are valuable as a catch crop between other plants that will need the space later.

By scattering a few seeds at frequent intervals there is a continuous supply and the rows in the vegetable garden can be used for more important crops.

The summer varieties of radish take only 21 to 28 days to mature, and should be harvested immediately to have them at perfection. Commercially the entire crop is lifted and sent to market as soon as the maturing date is reached.

This method does not suit home gardening because the average family could not use a large quantity within a few days. It is more convenient to sow a small amount of seed every week so as to harvest the entire sowing which amounts to about one week's supply.

The radish is the easiest to grow of any of our garden vegetables, the crop for which children were made responsible at the age of five. Therefore an adult gardener should have no difficulties.

While the radish is considered a profitable catch crop in intensive market gardens, mainly because every family buys them, they are grown in quite a haphazard fashion.

Winter crops, in manure-heated coldframes, are sown broadcast and covered with one-and-one-half inches of spent manure, the covering pressed firm with a board, watered, and left for a couple of days to germinate.

Lettuce and cauliflower seedlings are then planted in the frame regardless of the radish. The radish are harvested and marketed in 21 days and the other plants gradually take over the frame. Lettuce goes next, and the cauliflower are left to head up.

The same method is used in summer with outdoor beds; the radish seed broadcast first, then drills made for row crops a few days later. The displacement of a few radish is of no consequence since every inch of the bed will be producing a saleable product.

The secret of crisp mild radishes is rapid growth and no exposure of the bulbous root to air or sunshine. It is when the bulbs are half out of the soil that the flesh becomes hard, or coarse, and the falvor hot.

While most packets of radish seed, and gardening books, say to sow the seed one-half inch deep, the roots are more tasty when the sowing is made one-and-a-half inches deep. We cannot sow at this depth in a clay soil because the soil is too stiff for the bulbs to expand, but it works well in screened compost.

When setting out the three lettuce seedlings for one week's supply, or planting cabbage or potatoes, lower the soil about two inches between the plants and fill the depression with one-half inch of screened compost.

Scatter the seed thinly, cover with another one-and-a-half inches of compost, press firm, and water well. Do the same next week between two other plants, and continue week by week, each time sowing approximately one week's supply. Keep well watered and harvest all the roots in one sowing at the correct maturing date.

TV PROGRAM LISTINGS

EVENING

CBUT 2 Vancouver · KOMO—4 Seattle · KING—5 Seattle · CHEK—6 Victoria · KIRO—7 Seattle · CHAN 8 Vancouver · KCTS—9 Seattle · KSTW—11 Tacoma · KVOS—12 Bellingham

6 P.M.
2—Sun Spots
4—News
5—News
6—News
7—News
8—News
9—Zoom
11—That Girl
12—Griffin; News

6:30 P.M.
2—Hourglass
4—News
5—News
6—News
7—Mike Douglas
8—News
9—Children in Crisis — Telecourse
11—Love, American Style
12—CBS News

7 P.M.
2—Hourglass continued
4—To Tell the Truth
5—Truth or Consequences
6—Hawaii Five-O
7—Mike Douglas continued
8—Joey and Dad
9—Lilias Yoga
10—A Show of Hands
11—FBI
12—Movie: Voyage to the Bottom of the Sea

7:30 P.M.
2—Rainbow Country
4—Exploration Northwest
5—Name That Tune
6—Five-O continued
7—Mike Douglas continued
8—Joey and Dad continued
9—Documentary Special
10—Music Victoria
11—FBI continued
12—Movie continued

8 P.M.
2—Happy Days
4—Happy Days
5—Adam-12
6—Happy Days
7—Good Times
8—Excuse My French
9—The Way It Was
10—German Diary
11—Ironside
12—Movie continued

8:30 P.M.
2—Police Story
4—Movie: Let's Switch!
5—Movie: The Last Survivors
6—Police Story
7—M-A-S-H
8—Marcus Welby
9—Folk Music
10—Scuttlebut
11—Ironside continued
12—Movie continued

9 P.M.
2—Police Story continued
4—Movie continued
5—Movie continued
6—Police Story continued
7—Hawaii Five-O
8—Welby continued
9—Nova
10—Outlook
11—Movie: Ocean's 11
12—Hawaii Five-O

9:30 P.M.
2—Homemade Jam
4—Movie continued
5—Movie continued
6—Homemade Jam
7—Five-O continued
8—Headline Hunters
9—Nova continued
10—Outlook continued
11—Movie continued
12—Five-O continued

10 P.M.
2—Look Who's Here
4—Marcus Welby
5—Police Story
6—Look Who's Here
7—Barnaby Jones
8—Harry O
9—Interface
11—Movie continued
12—Love Thy Neighbor

10:30 P.M.
2—World Aquarium
4—Welby continued
5—Police Story continued
6—World Aquarium
7—Barnaby Jones continued
8—Harry O continued
9—Jean Shepherd's America
11—Movie continued
12—Mannix

11 P.M.
2—News
4—News
5—News
6—News
7—News
8—News
11—News (11:20)
12—Mannix continued

11:30 P.M.
2—News
4—Mystery Movie
5—Johnny Carson
6—News
7—Jeopardy
8—News
11—Star Trek
12—Movie: The Reckoning

12 MIDNIGHT
2—Movie: Edge of Fear
4—Movie continued
5—Carson continued
6—Movie: Lady from Louisiana
7—Movie: Fraulein
8—Movie: Get Christie Love!
11—Star Trek continued
12—Movie continued

12:30 A.M.
2—Movie continued
4—Movie continued
5—Tomorrow (1:00)
6—Movie: Magic Fire (1:45)
7—Movie: This Savage Land (1:50)
8—Movie: Sand (1:30)
12—Movie continued

ALL TIMES ARE LOCAL

CHANNELS RESERVE RIGHT TO MAKE LAST-MINUTE CHANGES

EARLY WEDNESDAY

8 A.M.
4—A.M. America
5—Today
6—Canada A.M.
7—Cartoons
8—Canada A.M.
11—Porky Pig
12—Frisky Frolics

8:30 A.M.
4—A.M. America
5—Today
6—Daybreak
7—Captain Kangaroo
8—Romper Room
11—New Zoo Revue
12—Frisky Frolics

9 A.M.
4—News
5—Seattle Today
6—Party Game
7—News
8—Kareen's Yoga
11—Spin-Off
12—Spin-Off

9:30 A.M.
2—Summer Schools
4—Not for Women Only
5—Seattle Today
6—Pay Cards
7—News
8—Pay Cards
11—Gambit
12—Gambit

10 A.M.
2—Mon Ami; Giant
4—Bonanza
5—High Rollers
6—Mon Ami; Giant
7—Tattletales
8—Consumer Prepare
11—Calendar; News
12—Tattletales

10:30 A.M.
2—Mr. Dressup
4—Bonanza continued
5—Hollywood Squares
6—Mr. Dressup
7—Love of Live
8—Definition
11—News
12—Love of Life

11 A.M.
2—Sesame Street
4—Showoffs
5—Magnificent Marble Machine
6—Talk Back
7—Young and the Restless
8—Jean Cannem
11—700 Club
12—Young and the Restless

11:30 A.M.
2—Sesame Street continued
4—Rhyme and Reason
5—Jackpot
6—Talk Back continued
7—Search for Tomorrow
8—Cannem continued
11—700 Club
12—Search for Tomorrow

12 NOON
2—Summer '75
4—You Don't Say
5—Celebrity Sweepstakes
6—News; Ida Clarkson
7—News
8—News; It's Your Move
11—Beverly Hillbillies
12—Mike Douglas

12:30 P.M.
2—Summer '75 continued
4—All My Children
5—Days of Our Lives
6—Ida Clarkson
7—As the World Turns
8—Movie: Strange One (12:45)
11—I Dream of Jeannie
12—Mike Douglas continued

1 P.M.
2—Bob switzer
4—Ryan's Hope
5—Ryan's Hope
5—Days of Our Lives continued
6—Hogan's Heroes
7—Guiding Light
8—Movie continued
11—Movie: Casanova's Big Night
12—Mike Douglas continued

1:30 P.M.
2—Ed Allen
4—Let's Make a Deal
5—Doctors
6—FBI
7—Edge of Night
8—Movie continued
11—Movie continued
12—Match Game

2 P.M.
2—Coronation Street
4—$10,000 Pyramid
5—Another World
6—FBI continued
7—Price is Right
8—Movie continued
11—Movie continued
12—Price is Right

2:30 P.M.
2—Edge of Night
4—One Life to Live
5—Another World continued
6—Edge of Night
7—Match Game
8—What's the Good Word
11—Movie continued; Cartoons
12—Dealer's Choice

3 P.M.
2—Juliette
4—General Hospital
5—Somerset
6—It's Your Move
7—Musical Chairs
8—He Knows, She Knows
11—Casper — Cartoon
12—All About Faces

3:30 P.M.
2—Take 30
4—Brady Bunch
5—Movie: Secret of My Success
6—Take 30
7—Dinah!
8—Another World
11—Flintstones
12—Diamond Head

4 P.M.
2—Family Court
4—Merv Griffin
5—Movie continued
6—Family Court
7—Dinah continued
8—Another World continued
9—Sesame Street
11—Mickey Mouse Club
12—Funorama

4:30 P.M.
2—Forest Rangers
4—Griffin continued
5—Movie continued
6—Forest Rangers
7—Dinah continued
8—Brady Bunch
9—Sesame Street continued
11—Munsters
12—Merv Griffin (4:50)

5 P.M.
2—Baseball: Astros vs. Expos
4—Griffin continued
5—Movie continued
6—Baseball: Astros vs. Expos
7—News
8—Ironside
9—Mister Rogers
11—Leave It To Beaver
12—Merv Griffin continued

5:30 P.M.
2—Baseball continued
4—News
5—News
6—Baseball continued
7—News
8—Ironside continued
9—Electric Company
11—Bewitched
12—Merv Griffin continued

ALL TIMES ARE LOCAL

CHANNELS RESERVE RIGHT TO MAKE LAST-MINUTE CHANGES

RADIO LOG

AM Stations — Victoria: CJVI, 900; CFAX, 1070; CKDA, 1220; Vancouver: CJOR, 600; CBU, 690; CKLG, 730; CKNW, 980; CKWX 1130; CHQM, 1320; CFUN, 1410; CJVB, 1470. Seattle: KIRO, 710; KOMO, 1000; KING, 1090. Bellingham: KARI, 550. Port Angeles: KONP, 1450.

FM Stations — Victoria: CFMS, 98.5. Vancouver: CKLG, 99.3; CHQM, 103.5; CBC, 105.7; CBUF, 97.7 (French—6 a.m. to 1 a.m.). Seattle: KIXI 95.7; KLSN, 96.5; KING, 98.1; KIRO, 100.7; KETO, 101.5. Tacoma: KTNT, 93.7; KLAY, 106. Edmonds: KBIQ, 105.3. Bellingham: KERI, 104.3.

Major Newscasts: CBC-FM, 4 p.m.; BBC News, Monday to Saturday: National news: CFAX, CKDA and CJVI, 8 a.m., 12 noon (noon report), 5:30 p.m. (news hour); Saturday and Sunday, 8 a.m., 12:30 p.m., 6 p.m. and 10 p.m.

Most stations broadcast news bulletins on the hour and on the half-hour at early morning and evening peak periods.

70 MUSICAL INSTRUMENTS

YAMAHA
MUSIC CENTRES
NOW LOCATED
Nanaimo
Duncan
Victoria
Watch for Mayfair opening
JAMES PIANO and ORGAN Ltd.

FOR SALE — GIBSON GUITAR, SG style, with right tin removed, extra pickup mounted and has been sanded down, $350, 598-8651.

ELECTROHOME ORGAN, BRETon 1, with Leslie Speaker System. Top condition, $1,000. 386-6645.

LESLIE SPEAKER FOR COMBO unit. Fender, $275. 479 3117.

70 MUSICAL INSTRUMENTS

SPECIALS ON USED ORGANS
HAMMOND M-3 Spinet $1395
HAMMOND chord organ $ 595
HAMMOND chord organ $ 595
LOWREY Venus $2195
KIMBALL Swinger 500 $1395
All Priced To Sell In July
SCOTT PIANO AND ORGAN
612 FORT 386-2434

WILL CAREFULLY STORE piano for use thereof, or will buy. 479-2736.

HALL FAIRFIELD MUSIC
726 Fort St. 385-3307
"Everything In Music"

FENDER PRECISION BASES. SOFT SOUNDS
2031 Oak Bay Ave. 598-1524

MARTIN D35, $700. 388-6719.

70 MUSICAL INSTRUMENTS

School Band Instruments
We carry the largest stock of rentals on Vancouver Island. We also service what we rent or sell.
NELSON'S MUSIC CENTRE
1315 GOVT. 385-9728

BALDWIN
Piano and organs, known for tone. Your exclusive Baldwin dealer for Vancouver Island.

SUMMER
IS A GOOD TIME TO LEARN TO PLAY THE INSTRUMENT OF YOUR CHOICE. RENTALS AVAILABLE. CALL 382-9542. OPEN EVERY EVENING TIL 9 P.M., SAT., TIL 5:30 P.M. 382-9542.
BERNIE PORTER MUSIC
Closed Mondays July-August
Sales, instructions, repairs
725 CALEDONIA

MUST SELL. MONTH OLD GUitar. $35. Plus case $5. Good condition. 478-5803.

SELLING SMALL OLDER BASSmate head, good condition, 477-6383.

BABY GRAND
Ivors and Pond, princess grand, as new, private. 382-2222.

SOUND SOURCE
LESSON STUDIOS, REPAIRS
723 JOHNSON 386-7704

E FLAT ALTO SAX. BARELY used like new. 592-1114, $225.

1935 GIBSON J-50. OFFERS ON $450. Call Barry 595-1467, 5-8 p.m.

70 MUSICAL INSTRUMENTS

EATON'S
Specialists In
HAMMOND ORGANS
for over 20 years
New models from $599.00 to $10,955.00
4 Teachers Available
Use your Eaton Account
Main Floor Eaton's
Home Furnishings Building

NEWCOMBE PIANO, BUILT IN 1904, mahogany finish. Offers. 479-6958.

77 MOTORCYCLES

POWERTOWN M.C.
Tuning and service to all makes.
WORK GUARANTEED
384-1249
614 Grenville

FREDERICK
MOTORCYCLE SALES
SUZUKI—BMW
Repairs—Service to all Makes
616 Queens D.L. 3682 383-0823

HONDA 812CC, REGISTERED 1975, as new condition, only 1200 miles from new, headers, many extras, $2,250 or best offer. Yoshimira pistons and road and track cam. 477-5510.

HONDA 1969 CL 175, $300; EXcellent condition, runs like new. To view, No. 36, Koa Campground, Mt Newton X Rd., Saanichton, after 6 p.m.

MONTESA—BULTACO
VICTORIA MOTORCYCLE SALES
592 Ledsham Rd. 478-1123
DL 4139

CZ—JAWA—INDIAN
Sales—Parts—Repairs
KEN PRASING EQUIPMENT
800 Goldstream (MCDI)

1973 650 TRIUMPH BONNEVILLE, very good shape, 4,700 miles, $1,250 or trade for car and cash. 479-4592

MUST SELL BY AUGUST, SUZUki TS 400, asking $800, excellent condition, tested till May '76. 477-1720.

77 MOTORCYCLES

HONDA
50cc to 1000cc
IN STOCK NOW
AT COMPETITIVE PRICES
at competitive prices
at
COLWOOD HONDA
Div. Mullins Marine
2781 Millstream 478-8831
Left off hwy. at Western Speedway
Dealer Licence Number D-114

'74 750 YAMAHA, OIL COOLER, sissy bar, carrier, highway pegs. Must sell. First reasonable offer, 598-2443.

350 HONDA 1972, EXCELLENT condition, $650 including helmet and new leather jacket, size 42. 384-9510.

175 HONDA, MODEL XL, 8000 miles, excellent condition, helmet included, $500 or offers. 384-9965 after 5 p.m.

1972 HONDA XL250, EXCELLENT condition, $895 or nearest offer. 1974 Spirit of America side car, excellent condition, $400. 478-4433.

'72 YAMAHA, 125 C.C. LOW mileage, excellent conditon, $500. 595-8428 after 6.

1970 350 YAMAHA, EXCELLENT road bike with many extras. $650 or offers. 658-8560

1974 900 KAWASAKI, EXcellent condition. Phone Dennis after 5, 384-0791.

SUZUKI T.S. 100CC LIKE NEW, only 3,000 miles, $500. Please phone 384-1954 or 384-5637

VW TRIKE, SELL OR TRADE for Sanitarp Chopper, or Hog. 723-9925 collect.

'73 KAWASAKI 900, MANY extras. Excellent condition. Phone 748-8543, Duncan.

650 CHOPPED TRIUMPH IN parts, reasonable offer accepted, 383-1976.

1971 BSA LIGHTNING, EXcellent shape, complete motor rebuild, $775. 592-6404.

'72 350 HONDA CB, NEW RUBber, 7400 miles, $750 or nearest offer. 2735 Higgins.

'72 KAWASAKI 500, NEW CONDItion, 1,475 miles, $1,000. 743-2129.

73 KAWASAKI 900, 11,000 MILES. Very clean. $1,800. Phone 382-4325.

77 MOTORCYCLES

YAMAHA
Still a Few 1974 Models at CLEARANCE PRICES
80cc to 500 cc
Over 40 USED BIKES to choose from at
MULLINS MARINE SALES LTD.
382-1928 382-4515
925 Yates St.
D.L. 10286

HONDA FRANCHISE
CLOSE-OUT
CR 250 M Elsinore — Demo Mfg. $1,399. NOW $895
CR 250 M Flat track Spec. Mfg. $1,895. NOW $1,395
Pearson World of Pleasure Ltd.
386-8424 D.L. 3930 3388 Douglas

VELOSOLEX MOPED
RIDE or PEDAL
200 m.p.g. ONLY $349.00
$35 Dn. $17 Mo. OA Cover 24 mos.
At
MULLINS MARINE SALES LTD.
382-1928 382-4515
925 Yates St.
D.L. 10286

1972 SB 350 HONDA TESTED TO July 76, 5100 miles, well kept, $800 or offers. 384-0087 or 477-2688.

1973 750 TRIUMPH, 1969 NORTON 750 Commando both in very good shape. Offers 479-4592.

BROOKLANDS MOTORCYCLES
Harley-Davidson—Honda
937 Fort D.L. 3814 383-5926

1970 TRIUMPH BONNEVILLE, extended front end. Harley wheel, new engine. 743-9405.

1975 HARLEY SPORTSTER, 1,000 cc only 2,200 miles. Best offer. 384-2783.

'73 360 YAMAHA ENDURO. EXcellent shape, extras, $850 or best offer, 386-9449.

MINI BIKE, $300, 1973 KAWASAKI 75, 598-6831.

WANTED: 50 TO 90 CC MOTOR bike, 384-4849.

1972 HONDA SL-350, $800 OR best offer. 592-7260.

1971 HONDA 350, $300 INVESTED recently. Asking $550. 383-4744.

69 BAULTACO SHERPA T, ASKing $550. Phone 383-3092.

1971 KAWASAKI CENTURION 100cc racer. Offers. Phone 748-8216.

'73 YAMAHA 250 ENDURO, $350, 642-5794.

1970 YAMAHA 200 CC, $200 OR best offer. 384-5334 after 6.

1972 CB 450, EXCELLENT CONDItion, $1200. 478-8739 after 5 p.m.

1960 BSA CUSTOM SHOW WINner, after 5, 384-7681.

'72 YAMAHA 175, NOT RUNNING, $300 479-7795, after 5.

'73 250 SUZUKI ON OR OFF road. Call Ted, 382-6661.

'74 HONDA XL-175. 2,500 MILES. Good conditon. 477-3996, after 5.

350 YAMAHA AS NEW, MUST sell

80 BOATS and MARINE

GIBSON Powercraft
CENTRE LTD.
2520 Gov't (near Bay St.)

HOURSTON
15' 6" RUNABOUT
—Camper Top
—70 h.p. Johnson E.L.
—1200 Road Runner
$4350

BAYLINER
2350 NISQUALLY
—Command Bridge
—Flush Deck
—225 h.p. Volvo
—Complete instrumentation both Stations
—Standup Head
—Full Galley
$15,495

CAL GLASS
19' HARDTOP
—Cuddy Cabin
—Full Galley
—165 Mercruiser
$9675

BAYLINER
2250 SKAGIT
—Offshore Hardtop
—Full Galley
—Enclosed Head
—200 h.p. Volvo
$11,650

BAYLINER
20' LIBERTY HT.
—Cuddy Cabin
—165 h.p. OMC
$9625

382-8291

"It's the service that sets us apart"

MERCURY MARINE

BELL BOY
2220 OVERNIGHTER Hdtop.
—188 h.p. Mercruiser
—fresh water cooling
—Complete galley
—Enclosed head
—Full stand-up cover
—Web-Cor. Hull
1 ONLY $12,500

FIBERFORM
15' SURFRIDER Tri-Hull
—65 h.p. Mercury elec. start
—1200 lb. Road Runner
—Twin gas tanks
—full conv. top
—Tonneau cover
—Safety package
1 ONLY $4895

18' CUSTOM
—85 h.p. Mercury elec. start
—3000 lb. Calkins c-w brakes
—Built in gas tank.
Full camper top
1 ONLY $5995

385-1457
MERCURY MARINE
800 Cloverdale

Open Friday nights till 9

Newman's Marine Service
TUNE-UPS
OMC MERCRUISER UNIVERSAL
ENGINE REBUILDS TO ALL MAKES
10042 JUDSON PL., SIDNEY
656-6263

NATIONAL Boat Sales Ltd.
2060 WHITE BURCH ROAD
SIDNEY, B.C.
(604) 656-3966
NEW AND USED
GRAND BANKS, ALASKAN OVERSEAS RANGER BROKERAGE

Bob Whyte Marine
SALES AND SERVICE
Dealers for:
TANZER—CLIPPER SAILBOATS
CAMPION—DOUBLE EAGLE
LUND POWERBOATS
JOHNSON—OMC
2266 Harbour 656-6421

FOR SALE
New Catalina 27 (complete) $14,500
1973 Catalina 27 $12,900
1973 Northwest 21 $ 6,900

SEASIDE RECREATION
758-9641 or 758-5986 (Nanaimo)

WESTPORT YACHTS
2075 Tryon Rd., Sidney 656-3832
AGENTS FOR
BUCCANEER Cruising Sailboats
21', 24', 27'
CRUISE-A-HOME
BLUE WATER HOUSEBOATS
YACHT BROKERAGE

CATALINA 27' U.S.-MADE, fully equipped, with speedo, sounder, 2 compasses, 7 sails, 5 winches. Immaculate condition. 598-4854.

FOR 22'-25' BOATS, 1 YEAR OLD. 5,000 LBS. Roadrunner trailer. Bearing buddies, completely galvanized, surge brakes. 477-5749 evenings.

DOUBLE BOTTOM 15' FIBREglass boat, trailer and motor. Needs work, $300 or offers. 479-3250.

18' BRANDLMAYR
Immaculate. Toilet, twin 40 horsepower Johnson, trailer, and more. $1,950. 478-2656.

15' FIBREGLASS BOAT WITH motor and trailer. $2100 or open to offers. 478-7927 or view at 660 Strandlund Ave.

21' GLENELL CABIN CRUISER with head, 85 Johnson and 10.5 Seagull and fibreglassed. 385-1206.

RESIN
For sale — 59 gallon. 652-5581.

80 BOATS and MARINE

METRO MARINE

SANGSTER
"When you want the very best"

SANGSTER
18' TEXADA — full camper top 120 h.p. Mercruiser

SANGSTER
18' COHO walk-through windshield — camper top 120 h.p. Mercruiser also available with hardtop, 140 H.P. and 165 H.P.

SANGSTER
20' BLUBACK — walk-through windshield — sleeper seats, camper back. 165 H.P. Mercruiser.
— also available with weekender GALLEY PACK.

SANGSTER
22' DOLPHIN Hardtop with camper back. Weekender Galley Pack.
— also available 165 H.P. and 188 H.P. Mercruiser.

SANGSTER
25' MARLIN full cabin, flybridge, complete in every detail and equipment.

COMPLETE LINE OF Road Runner Trailers 12' to 26' Models

NO REASONABLE OFFER REFUSED

100 PER CENT FINANCING O.A.C.

2360 Beacon Ave. SIDNEY

CALL NOW
656-4311
656-2821

BRUCE LOCKHART, Mgr.
382-6315

METRO MARINE

TRADE-INS
17' K and C Thermoglass
—120 h.p. Volvo
—trailer
$4600

20' SANGSTER Hardtop
—165 Mercruiser
—F.W.C.
—hot water heat
—trim tabs
—Compass, sounder
$7495

OAK BAY MARINE Sales and Service
1327 BEACH
598-3393

JUST LISTED
'75 24'6" BAYLINER
Offshore hardtop, C.B., sounder, dual batteries, and much more. 190 h.p. I.O. only 80 hrs., as new $14,200

MACE MARINE
Dealer for LYMAN boats
19'-28' Inboard and V-drive
NOW IN STOCK
24' SPORTS CUDDY
225-h.p. Chrysler F.W.C. Inboard
453 HEAD ST.
At West Bay Marina
"Just Minutes From Downtown Victoria"
383-3324

VAN ISLE MARINA
36' Diesel disp. heavy construction, good sea boat. Handyman to finish interior. Auto pilot, sounder, c.b. radio, elec. anchor winch, dual hyd.steering, Perkins 6 cylinder hyd. steering, Perkins 6 cylinder diesel. $16,750
VAN ISLE MARINA CO. LTD.
Tsehum Harbour Box. 2130
656-1138 Sidney B.C.

IS LIFE WORTH LIVING?
Live it in Mustang floater vests and jackets. M.O.T. approved. $39.95 and $59.95 at
McQUADE'S MARINE SUPPLY
1252 Wharf 383-1141
In Campbell River
SHELTER POINT PLASTICS
871 Island Hwy.

WESTFALL SPORTING VENTURES LTD.
WESTBAY CHARTERS
Dealers for Ventures Sail Boats
21'-25' $3695-$6395
For Fishing Charter information and reservations:
EMPRESS HOTEL, 635 Humbolt, Rm. M-12 or 386-0533.

GRAMPIAN
Fine sailing — comfortable cruising. 23', 26', 28', 30', 34'.
HARBOUR YACHT SALES
5908 Marine Drive
West Vancouver, B.C.
921-7428

16' ALUMINUM STARCRAFT, open boat Sentarer $415, 6½ fiberglass dinghy $95. Sears boat trailer $215, 3½ HP Johnson $65. 508 Selkirk Ave.

29' SEDAN CRUISER, WIDE beam, displacement hull, 6-cylinder engine, enclosed wheelhouse. Must sell to best offer. Phone 6-9 p.m. 385-9997.

CHRYSLER OUTBOARD
Authorized service with genuine parts by factory trained mechanic.
KEN PRASING EQUIPMENT
800 Goldstream Ave. 478-9313

RADIOS
UHF-C.B.-Sideband. Ball and Shemilt Electronics Ltd. 1 W. Burnside Rd., Victoria, 386-9414.

TRAILER RENTAL
EZE LOADER, 3,500 Tandem, day or week phone 477-5518 or 384-9131.

1-FT. PLYWOOD KYAK, FLOtation fibreglass seams, to condition, $40. 382-6374.

16' FIBREGLASS CANOE. 598-6178.

80 BOATS and MARINE

DUNCAN BOATLAND

INFLATION FIGHTERS

15' CAL GLASS
— 40 h.p. Mercury M.L.
— Sleeper seats
— Foam flotation
— Convertible tops
— 900-lb. trailer
$2995
(Limited Number)

16' CAL GLASS
— Sleeper seats
— Foam flotation
— Convertible top
— 1200 lb. trailer
— 40-h.p. Mercury E.L.
$3450
— with 50 h.p. Mercury E.L.
$3695
— with 65-h.p. Merc E.L. (Limited Number)
$3895

17' REINELL
—50-H.P. Merc E.L.
—Controls
—Walk-thru windshield
—convert top
—1350 lb RR trailer
—16 gal. built-in gas tank
—windshield wiper
$4695

REINELL
15' — 30'

SEA-RAY
16' — 30'

MIRRO CRAFT
Aluminum Boats

Mercury Outboards

VANCOUVER ISLAND'S OUTSTANDING BOAT CENTRES

DUNCAN Boatland
6045 Trans Canada Hwy.
DUNCAN 746-4158
642 Burnside
VICTORIA 386-2476
OPEN
Mon.-Fri. 9 a.m.-8 p.m.
Sat. 9 a.m.-4 p.m.

WORLD OF PLEASURE
R-E-I-N-E-L L
CLOSE-OUT
3 — LEFT ONLY — 3
MAKE AN OFFER!
FULL FACTORY WARRANTIES
USED BOATS, ETC.
JET SEADOO — mech. special Reg. $1395, today $395
EZ LOADER—Sailboat trailer Reg. $2100, today $1595

WORLD Pleasure
386-8424 3388 Douglas
next to Red Lion

CHRYSLER OUTBOARDS
3.6 h.p. SPECIAL $330.00
5 h.p. SPECIAL $370.00
6 h.p. SPECIAL $530.00
8 h.p. SPECIAL $580.00
10 h.p. SPECIAL $640.00

TOP QUALITY — BEST BUY
PRINCECRAFT ALUMINUM BOATS
11'6"—$799.95, 13'6"—$395.95
12'4"—$389.95, 14'4"—$499.95,
15'3"—$5/0.00.

BRITISH SEAGULL OUTBOARDS
3¾ h.p.—$335, 6¼ h.p. $375,
10½ h.p.—$475. Long shafts, $20 extra.

VICTORIA Lawnmower Hospital
834 Johnson St 386-8338

HONDA 4-STROKE
7½ H.P.
HONDA OUTBOARD requires no gas-oil mix. Traditional Honda dependability.
Available now at
MULLINS MARINE SALES LTD.
382-1928 382-4515
925 Yates St.

SPECIAL LOW PRICE
75 and 100 h.p. NISSAN Diesel
1 MONTH ONLY
4-53 GMC Diesel rebuilt
4-162 Continental conversion
6-226 Graymarine 2½-1 reduc.
6-330 Graymarine 2½-1 reduc.
Chrysler Crown dsl, drive rbit.
6LW Gardner diesel assts.
195 h.p. Izuzu Diesel as is.
95 h.p. Volvo Penta as is.
HARBOUR MACHINE LTD.
31 Erie St. 383-6555

FORTUNE
BOAT CO. LTD.
Builders of the FORTUNE 30' aft cabin diesel aux. cruising sloop and the Skookum int.
CUSTOM OUTFITTING AND REPAIRS
Used Boat Sales—Listings Wanted
2270 Harbour Rd. 656-5591

BOSUN'S BOAT SALES
656-5564
10775 McDonald Park Rd.
Sidney, B.C.

BOATERS!
See our large display of appliances, plumbing and electrical supplies.
S. J. PEDEN LTD.
2855 Quesnel St. 386-3464

1972 40 HP JOHNSON OUTboard, electric start, electric shift and controls. It has 6 hours salt water time, 60 hours running all. $1000. 595-0435, 2670 Shelbourne St. Can be viewed at 112-752-9914, 21 Surf Side Drive, Qualicum Beach. Mr. Lee Lewis.

FOR SALE, 24' FIBREFORM cruiser, 188 Mercruiser, immaculate, sleeps 5, separate head, stove, sink, icebox, Mercathode, Bennet trim planes, swim grids, 2 batteries, compass, CB radio, etc. Must be seen, $12,900. 382-8745 after 5.

16' CRESCENT CLASS SLOOP. Built 1969 in local shipyard. Wood hull with fibreglass covered deck. Trim is mahogany. Spars are spruce with sails by Ron Mack. Auxiliary power is electric. Sails very well, $1,595 firm. 477-9903.

BRAND NEW 21' REINELL, 188 HP, I.O., command bridge, galley, stand-up head, swim grid, anchor pack. Save $3,000 at $10,995. Trades considered. 658-5953 or P.O. Box 2005 Sidney.

16' CLINKER IN GOOD CONDITION. Best offer. 592-9859.

80 BOATS and MARINE

HORWOOD MARINE

GLASPLY
23' CUTTY
H.T., patio door bulkhead, galley, cabin table, head, full camper top, canvas, 225 Volvo.
Regular $15,495
SALE $13,495

K & C
20' Weekender
170 VOLVO, galley, dinette, full swim grid, head Sonic barrier, full camper canvas, V-berth.
Regular $10,895
SALE $9,895

AUTHORIZED VOLVO AND MERCRUISER DEALER
Dealers for K-C and Glas Ply Boats
385-1451
HORWOOD MARINE LTD.
823 PANDORA

THE EARLY BIRD DOES NOT ALWAYS WIN — Late comers get a break—
AUGUST HAUL OUT RATES 15c FT.
PHILBROOKS SHIPYARD LTD.
2324 Harbour Rd., Sidney, 656-1157

DINGHIES
We have developed an excellent stock of DINGHIES and CARTOPPERS.
LIVINGSTON — OLYMPIAN
SKOOKUM — WONDERCRAFT
Open Saturdays and Sundays
ALL BAY MARINA
2238 Harbour Rd. 656-3167

FINE FAMILY BOAT 27' CHRIS Craft, wooden hull cabin cruiser, F W cooled, 210 h.p. inboard. Full galley, full canvas cover. Standup head, trim tabs, sounder, CB, excellent condition. Sleeps 6. Asking $14,700. 598-7752, 385-7932.

TRANSFERRED
1974 C-23' Chrysler Sports Cruiser, patented, hydro, V-fibreglass hull, trim tabs, full canopy, Chrysler 250 h.p. V8 inboard, 4 barrel. This value $19,000. $13,000 or best offer. 477-4524.

1972 19½ FIBERFORM 165 MERcruiser, full canvas top, long range gas tank, double batteries, depth sounder, many extras. Excellent condition, moving must sell. Asking $4700. 477-4355.

15'6" GLASSCRAFT, TOP, 1500 pound Road Runner, 1970 115 h.p. Johnson, speedometer, tachometer, ski post, cruise prop, ski prop, $3000, or trade on revenue property 477-6722 after 5 p.m.

1974 PACESHIP PY23, WELL equipped and priced far below replacement. Owner has bought larger. $10,200. Cove Yachts Ltd., Maple Bay, Duncan, B.C. 112-748-8136.

FISHING, WATER-SKIING OR cruising? 17'x7'6" Glen L. Bravado soft top, sleeper seats, cello-finish, hull, 115 Mercury outboard; trailer. $4700. 478-8007.

RANGER 23. THIS SMALL yacht is superior in design and quality, 1 year old, absolutely better than new condition. Equipped with many extras. 598-6396.

24' FIBERGLASS SLOOP, FULL length keel, near new, main, jib, and Genoa wisker pole, galley, 6 h.p. outboard, excellent condition. $9,600. 656-1723.

24' CRUISING SALE BOAT Riveria Star, launched Dec. '74, completely equipped. Long list of installed options. WHITE SALE BOAT, R.R. 1, Comox. 339-3955.

15' SANGSTERCRAFT CONVERTible top, 55 Johnson electric, Roadrunner trailer no salt, excellent condition, $3,200 firm. 382-6491.

31' UNIFLITE
Command bridge, twin 225 Chryslers, loaded with extras, $46,000 595-6839.

19' FT. PLYWOOD OVERnighter. New fibreglass to water line, repainted 75 h.p. Johnson, $2,395. 479-1260.

TRADE OR SELL, 20' BRANDLmayer, all steel 4-wheel trailer, 90 h.p. Evinrude outboard, 478-8077.

13'6" OK DINGHY AND TRAILer, dacron sail, aluminum mast, $475 or offer. 477-6722 after 5 p.m.

FOR SALE: 47' BOAT, DIESEL engine. No license. 4-2024 Meredith Rd., Nanaimo.

SKI BOAT
17'6" fiberglass hull, inboard V-8, reliable, fast. 385-3696, 658-8469.

24' LIFE BOAT, LARGE CABIN, Handyman special. Possible liveaboard. Best offer. 592-7213.

18½' STARCRAFT ALUMINUM cabin cruiser, 55 horsepower outboard motor and trailer. 479-8389.

THUNDERBIRD 26' SLOOP, equipped for cruising and racing. New suit 1975 sails, 598-5492.

I-O MECHANICS SPECIAL, 17½' glass hardtop, requires some work. $1295. 478-8766.

BOAT HOUSE FOR SALE; APprox. 20'x50'. Styrofoam floatation. $3500. 592-6985.

6 METER RACING SLOOP, clean, competitive, full inventory. $6,000. 592-0961.

NEARLY NEW 9.8 HORSEPOWER Mercury with hoses and tank. $550 firm. 598-5017.

H28 KETCH READY TO SAIL. Lying Port Alberni. $12,000. ONO. 724-0788.

HAIDA 26 SLOOP, STRONG DEpendable flush deck, $12,500. 592-3976.

9' SKIFF WITH OARS ASKING $45. 592-9215.

ERICSON 23 COMPLETELY equipped 3 sails like new 598-2162.

18 HORSEPOWER JOHNSON AND tank, new tune up, offers. 479-8955.

SEAGULL, 40 PLUS, LONG shaft, excellent. $275. 592-0478.

ROOF RACK TO HOLD 2 BOATS, $15. 592-9184.

BRAND NEW 12' CARTOP ALUminum boat. $250. 598-5407.

1974 25 H.P. EVINRUDE. BEST offer: After 6. 385-5685.

16' BOAT, HULL ONLY, $150. PH. 478-9495.

WANTED: TRAILER FOR 14' boat. Reasonable. 652-2468.

92 SPORTING GOODS

Robinson's
B.S.A. 7 mm mag. and 4x $239; SAVAGE 30-30 $79; BRNO. 222 $239; BROWNING 30-06 and 4x $399; WIN. Mod. 95 $124; COLT 38 SPL 2" $199; S and W 38 $84; LUGER 9 mm $224; S and W 9 mm auto. $199; ROHM 38 SPL $69; VOSTOK 22 auto. $149. MARLIN 45-70 Lever action $239.
1207 Broad 385-3429

SEA TREK DIVE CENTRE
"TEACHING IS OUR SPECIALTY"
Next SCUBA COURSE Starts August 12
629 Dunedin 386-7528

FULL SET OF MEN'S GOLF clubs, 4 first flight woods, 10 McGregor irons, Wilson-Staff bag, all in nice shape. $140. Also cut-n-lump tunnel-concave laminated slalom waterski, good condition, $60. 652-1423.

DIVERS
For quality, service, dependability, instruction and price, it's hard to beat the experts at
FRANK WHITE'S SCUBA SHOP
832 Fisgard St.

SUMMER HOCKEY SCHOOL
RAY'S SPORT CENTRE LTD.
1692 Douglas 385-6312
and and
Colwood Corners 478-3606

1958 PRE-64 WINCHESTER, model 70 with ball bearing steel action in mint unfired condition. 384-5016.

92 SPORTING GOODS

SKIERS
TAKE NOTICE!
we handle TAPERFLEX, CONNELLY and E.P. skis.
All skis 10 per cent Off
OFFER ENDS JULY 26
We also have Ski jackets, ski belts, bridles, ropes and equipment.

MERCURY MARINE
800 Cloverdale 385-1457

NAVY ARMS REVOLVING PERcussion carbine .44 calibre new, never fired. $200. 479-5273.

WANTED ONE WET SUIT, phone 386-1422, Room 408, after 6.

CONNELLY SHORT LINE SUPER glass hook, brand new. 477-3405.

93 CAMERAS, SUPPLIES AND PHOTO FINISHING

SUMMER SPECIAL
BINOCULARS - $29.95 UP
Bill's Photo Supply
1672 Douglas 383-7443

1 OMEGA D2V ENLARGE AND accessories, $300. Seal dry mount compress 101, $175. Graphic monorail 4x5 body, $75. 478-8208.

LIKE NEW —Z600 FUJICA super 8 camera, editor, splicer, $225. 383-2197.

FOR SALE DARK ROOM EQUIPment. 598-6647.

96 RANGES, STOVES and FURNACES

OIL FURNACE 85,000 BTU counter flow, 120 gallon tank, 12 years old, excellent condition. Best offer 598-6292.

FORCED AIR OIL FURNACE, 200-gallon tank and all duct work. To be dismantled, $150. 598-3163.

SMALL KITCHEN STOVE, GOOD shape, $50, 595-2135.

COMPACT MOFFAT ELECTRIC range, $15. 477-2261.

97 FURNITURE

Odds 'n' Ends CLEARANCE
1 only, slightly used deluxe Roy range, coppertone finish. Originally $575, like new $249.
1 only used 5 piece dinette suite, $50.
1 only 2 piece Vilas chesterfield suite to clear, $495.
1 only Walnut tea wagon, to clear at $199.
1 only, Walnut Lane Cedar Chest, to clear $198.
2 only, Colonial style lazy boy chairs to clear at $288 each.
1 only, Tangerine covered lazy boy chair to clear at $269.
1 only(3 piece set smoked glass and chrome occasional tables to clear at $359.
LARGE SELECTION OF DINING ROOM AND BEDROOM SUITES REDUCED FOR QUICK SALE.
CONTINENTAL HOME SUPPLY
386-2458
716 Johnson
VICTORIA, B.C.
(Div. of Monarch Stores)

TILLICUM FURNITURE WAREHOUSE STORE
New furniture at old prices. Featuring comfortable Colonial styles: High back chesterfields, love seats, hide-a-beds and occasional chairs in Herculon and 100% nylon fabrics for easy care and hard wear. Full selection of pole, sway and table lamps, maple end and coffee tables — bedroom furniture sold separately or by the suite, dining room suites in Colonial maple or heavy early American pine. Sit in comfort and relax in a rocking chair of pine or maple woods. Don't pay big store prices — see us first.
THIS WEEK'S SPECIAL
Discount prices on all regular stock chesterfield suites.
FREE parking at the door. Use your Chargex. 382-2434. 1006 Tillicum at Craigflower.

MATTRESSES
6-INCH LATEX FOAM RUBBER (All Sizes)
posture zone support, clean, hygenic, doesn't sag or lump. 3'3", $109; 4'6", $139; Queen, $179.
IMMEDIATE DELIVERY
GREGG FURNITURE
2300 Douglas 388-7365

VILAS
Genuine Vilas furniture. We ship anywhere in B.C. Brochure on request.
Continental Furniture
716 Johnson Street, 386-2458

NEW FURNITURE
BUY-RITE
EVERYDAY LOW PRICES
704 VIEW 385-4744

2 — 4-DRAWER DRESSERS, 5-piece Arborite kitchen suite, round coffee table, 12x15 ft. 2-tone green rug and pad, 25" in. colour TV, steno desk, swivel rocking chair, Hawaiian Lazy Susan, Evenings, 384-4566.

COLONIAL CHESTERFIELD AND swivel rocker, $450; Vilas Maple Hexagonal end table, oblong end table and coffee table, $150 each; all in almost new condition. Phone 598-4006.

IN NANAIMO — BLACK VINYL chesterfield suite, teak dining table; chairs; buffet, coffee table, double bed, barrow, book case, phone 748-6309 after 6 p.m.

2-PIECE TRADITIONAL-STYLE chesterfield suite for sale. Like new, 384-6572 after 5 p.m.

2 MATCHING DAVENPORTS AS new, $50 each, black and white TV, $50, call after 6, 386-9852.

7-PIECE ELM MEDITERRANean style dining suite, $575. 658-5555.

5 STRONG STEEL CHAIRS, UPholstered black, blue, orange, red, brown; $19 each. 592-9184.

DINING ROOM SUITE, NINE piece, very good condition, $400. 595-8396.

MATCHING CHESTERFIELD, 2 chairs and ottoman. 388-9794.

MOVING, MUST SELL FURNIture and toys. Phone 598-1972.

GATELEG TABLE, 4 CHAIRS, buffet, $150. 592-3524.

GREEN SECTIONAL, GOOD CONdition, $75. 382-3060, after 6.

98 TV, STEREO, RADIO SALES and SERVICE

TWO BLACK AND WHITE CONsole TV's. Good condition. $40 each. 385-3097.

26" CONSOLE COLOUR TV WITH Zenith chromacolour picture tube. 384-4566 evenings.

FOR SALE. PIONEER SX-770 RECeiver. 20 watts RMS. $200. 384-8338.

19" 2 YEAR OLD COLOUR T.V. like new $250. 478-4500

COMPONENT STEREO WITH cabinet, near new. 477-0695.

COMPONENT STEREO, $300. 385-3560 after 6.

$275, FLEETWOOD 25" COLOUR. 383-2197.

98 TV, STEREO, RADIO SALES and SERVICE

KENT'S
SUMMER SPECIALS
USED COLOR TVs
1 only TOSHIBA 10" $217
1 only ADMIRAL 22" $289
PHILCO 21", new Pc. tube $229
1 only WESTINGHOUSE 20" $256
ALL WITH 50% PARTS WARRANT
742 FORT
383-3513

RENT
Color or B-W TV
from MAIS today
385-2435

Rent or Own
FROM
CITY CENTRE TV
OPEN 10 A.M. — 10 P.M.
6 DAYS A WEEK
3970 Shelbourne 477-6971
Next to K Mart in the Mall

BUTLER BROTHERS
TV Rentals
1720 DOUGLAS STREET
385-3832

CAR CASSETTE
from $49.95. Expert installation
B.C. Sound and Radio Service
931 FORT 383-4731

McINTOSH
Headquarters for the ultimate McIntosh Laboratory components and speaker systems. Also in stock, the superb Stereotech receivers and speakers.
VIDEO SOUND CRAFT
3615 Shelbourne 477-3223

2 year old RCA Victor 26" Color TV, 100 per cent solid state, push button tuning, A-1 condition, new $1040, selling $550.
ATLAS STEREO AND TV
385-2712 768 FORT STREET

HUDSON'S PRESENTS
NORESCO — DUAL SYSTEMS. FINE STEREO AND QUAD.
1543 FORT ST. 598-6811

1975 ADMIRAL SUPER SOLAR colour TV. Mediterranean style cabinet, new price $845, sacrifice for $595. Still under warranty. 592-2440, 9 till 4 on weekdays.

SUMMER TV OVERHAUL, SPEcial $29.95 includes pickup, deliverv and setup. Parts extra if needed. Butler Bros. 3369 Douglas, 383-1511.

1 JOHNSON MESSENGER 124 base C.B. radio, ocmplete with super scanner, antenna, 50' mast guy wire 100 ft. 5 ohm coax, brand new condition, $500. 652-2246.

AM-FM STEREO, A LLOYD'S turn-table, pair of 12x20x8 inch Lloyd's speakers, 7 months old, $175. 384-9862.

21" FRENCH PROVINICAL CONsole Zenith remote control colour T.V. with new picture tube. $350 478-4500.

AKAI 4000 DS, REEL TO REEL tape recorder, like new, $280. Call after 4:30 p.m. 478-6326

AMP, GARRARD, SHURE, large speakers. Details Ph. 382-6849 after 5.

TURNTABLE AMP, AND SPEAKers, sell for $475 or sell separately. 477-6660.

SONY TC-10 CAR TAPE DECK, never used, still under warranty. Phone 477-3679.

FLEETWOOD 3-WAY COMBINAtion black and white 21" TV radio player $85 or near offer. 478-9690.

24 IN. ADMIRAL COLOURED console TV. $300. 385-7048.

1-YEAR-OLD ELECTROHOME colour TV, $600. 479-7570.

FOR SALE, SANSUI AMPLIFIER, AU-7500, 45 RMS PC $350. 479-4933.

99 GROCERIES, MEATS AND PRODUCE

Loganberries You Pick
Highcroft Farm — 652-3363, 6081 OLD WEST SAANICH RD., 40c lb. Your containers. The finest fruit the Saanich produces for jams, jellies, pies, wine, etc. Logans freeze beautifully. Pick them fresh. Tuesday and maybe Wed.

SAVE ON MEAT
Summer Pack, Ideal for Barbeque. 50 lbs. of waste free meat at less than $1 per lb.
20 lb. Chuck Steak
10 lb. Hamburger patties
10 lb. Frying chicken
3 lb. Pork Chops
3 lb. Wieners
4 lb. Pork Sausage
Sides of Top Grade
Baby Beef 99c lb.
ALBERTA MEAT DISTR.
1811 Cook St. 383-3012 or 383-8559

SAVE MONEY AT HARVEY'S
Burns semi-boneless leg hams, ready to eat, 4-5 lb. 95c lb.
Burns No. 1 wieners, 10 lb. lots, 59c lb. while supplies last.
Harvey's smoked spare ribs 99c lb.
Harvey's own sliced side bacon, last week at this price $1.69 lb.
FREEZER BEEF SPECIALISTS
Red Brand Sides, Average 150-200 lbs., 99c lb.
Cut, wrapped, guaranteed tender
2709 QUADRA STREET 383-2021

WHELDON MEATS
WHOLESALE
1 Grade A, 1 and 2

Sides	.99
Hinds	$1.25
Fronts	.89
Side Pork	.55

100 per cent guaranteed
Custom cutting 15 cents lb.
Free delivery, 478-1281

WILLIAMS QUALITY MEATS
Grain-Fed Grade "A-1"
Freezer Beef
Sides $1.19 lb., hinds $1.45 lb.
Fronts 79c lb.
Full Baron of Beef $1.35 lb.
100 per cent guaranteed quality
795 Fort Street 384-0525 - 26

CHERRIES
Choice Lamberts, 45c a lb. Pick your own at 2540 Tanner Rd., corner Pat Bay Highway. No children under 12. Bring own containers. 652-1704.

LOGANBERRIES, HOLLOWAY U-Pick Farm, Veyaness, 35c pound Tuesdays and Saturdays for sure. Other days phone first, 652-2072. Also beets, 15c a pound at 7068 East Saanich Rd. Your containers.

NEW POTATOES 10C LB. "from farm to you". Hillside Farms, 1748 Mt. Newton X Rd. 652-3295.

FRESH GREENHOUSE CUCUMbers, excellent for eating, slicing, and bread and butter pickles. 479-1338, not Sundays.

LOCAL CHERRIES
Support your local growers. Saanich Orchard off Stelly's X Roads. 652-2009.

LOGAN BERRIES FOR SALE. Jam and freezer berries. 56 crate. Logan wine berries 45c lb. Minimum 25 lbs. 652-2046, 6-8 p.m.

MONTMORENCY PIE CHERries, 50c lb. Pick your own. 6505 Oldfield Rd.

CHERRIES, YOU PICK, 577 Doyle Rd. off Old West Saanich Rd. Starting Saturday, 19th.

TOMATOES FOR SALE 35C A LB. 6432 Pat Bay Highway.

PICK YOUR OWN LOGANBERries, also offers taken, please phone 652-1070.

CHERRIES — YOU PICK. 4841 Haldon Rd., Saanichton. 652-3294

CHERRIES, PICK YOUR OWN. 5370 Alderley Rd.

100 MISCELLANEOUS FOR SALE

Mais 385-2435

USED
3 piece chesterfield suite — sofa chair and foot stool Beige nylon cover — clean and beautiful. Only $99.95
Large swivel rocker, Turquoise nylon cover — Like New. Only $49.95
Hostess chair, turquoise nylon cover, Clean and like new. Only $19.95
Electrohome 23" B.W. console TV, new picture tube, 1 year warranty, handsome cabinet. Only $149.95
Fleetwood 16" color portable, a great little set. Only $149.95
Fleetwood 23" B.W. console, great condition $79.95
Philco 19" color portable, good condition. only $179.95
Fleetwood 19" B.W. portable. Beautiful condition. Only $69.95
Philco stereo console solid state AM-FM radio, 3-speed record changer. Modern style veneer cabinet. Only $99.95
NEW
McClary Washer and Fridge, slight freight damage. Fully guaranteed. (Make an offer)

1821 COOK

INVEST IN A MAYTAG
Today from
BUTLER BROTHERS
1720 Douglas, 383-6911

BABY ITEMS. QUALITY SAFETY approved Storkraft crib with mattress, $40; 40x40 folding mesh playpen, $20; Car seat with harness and head rest, $13; baby bath with soap dish, $2; Walker, could use new seat $2; Jolly Jumper, ceiling or doorway attachment, $6; wicker bassinette with mattress, $12; high chair $5; carriage, converts, fair condition, $5; sq. yd., large color selection $6.25 sq. yd. while they last. Old Country Floors, 2526 Government, 382-6142.

BOY'S 4-SPEED BIKE, $35. Men's 3-speed, $45. Men's 10-speed, $79. Cartop carrier, $58. Bedroom suite, $39. Chesterfield suite, $150. Piano, $795. 120 bass accordion, $195. Hi-Fi set, $30. Brothers sewing machine, $45. Monarch typewriters, $35, plus many other misc. items. 479-4285, 881 Snowdrop.

COLONIAL HIGHCHAIR $18. mesh playden $18. Jolly jumper $2.50, 2 plaid vivella skirts size 2, $2.50 each, 9x12 rose beige rug $50. Electric hot water tank, $15. Checker plate bumper for small pickup truck $25. 13" radial tire $15. 6'x4' wooden basement shelves $10. 386-8027.

FOR SALE, KROEHLER CHESterfield and 1 chair; walnut single bed and dresser; 1 Wilton rug 6'9"x6' with pad; 2 odd chairs; Vickers electric sewing machine with reverse stitch; brass firescreen; brass wood carrier; garden tools. 477-6801.

VERY VALUABLE ANTIQUE cars, misc hotel chairs and tables. Fresh crabs, lots of interesting things for sale. River Jordon Hotel, West Coast Trail, 10 a.m. Saturday 26th. If you have anything to sell bring it along. 646-2042.

MOTEL FOLDING COTS, EXcellent condition, 36", $50. 19" AGS colour tabletop TV, 5 years old, $125. Like new, hardly used Z50 mini Honda trail bike, suitable for ladies or small adults. Chargex or Master charge. $400 firm price. Not a child's machine. 384-0521.

CLOSING OUT SALE. LAST week 25 per cent discount. Glass, china, furniture, also selling store fixtures, showcases etc. Weekdays, 10 a.m.-3 p.m., Saturday 10 a.m.-5 p.m. Burnside Antiques. 100C West Burnside. 383-0013.

HARDWOOD KITCHEN WALL and base cupboards with double sink, faucet and spray, 250 gallon oil tank, roll rim tub — excellent condition, $75; 54" tub with enclosure, double cast iron laundry tubs. 385-2109.

DOUBLE DEEP FRYER, KEATing gas, 10' stainless steel portable counter, 1 hamburger machine, 6' counter, 20' counter with sink, 18' counter with 2 pop machines, air conditioning unit (York). For information call 386-6308.

DEMO SALE — 1325 HARRISON St. a suite apt. colored and white Pembrook bath set, copper and black pipe all sizes, rads., shrubs, 250 gallon oil tank, electrical fixtures, doors, windows, lumber. See man on lob 9 to 5.

SECTIONAL CHESTERFIELD, $200; Swivel rocker chair, $50; G.E. Washing Machine, $75; Electric stove, $125; chain saw, $100; shop vacuum, $45; power reel mower, $50; 479-5818.

TOTAL HOUSE FURNISHING for sale, old furniture, water bed, large mirror, Indian carpet and assorted odds and ends. Reasonable. Drop in and have a look. 4090 Tyndall Ave., anytime.

CHESTERFIELD SETS, $150, $275. Oil paintings, wood and steel cabinets, many other items. Furniture as new. View at 2700 Government St., starting Monday 21st, 10-11 a.m. and 6:30-7:30 p.m.

CHESTERFIELD SUITE, WRINGer washer, as new, gold rug 12 ft. shag, 11x14 as new, Highboy chest of 6 drawers, small appliances. 4635 Rocky Point Road. 478-8933 between 7 and 9 p.m. only.

CHESTERFIELD AND CHAIR, bedroom suite, black recliner chair, baby carriage, Jolly-jumper; all in good condition, 477-5992.

13.5 CUBIC FT. WHITE FROSTfree fridge, $290. Portable dryer, $100. High chair, $6. Baby walker, $7. Platform rocker, $30. Reel-type lawnmower, $20. 598-6801.

A VERY FINE ONTARIO PINE blanket box Circa 1830 $125. Decorative cast iron stove small type, scroll work on sides and front, works well $200 or offers 598-3184.

OIL HEATING
Stove, tank with filter and stand, space heater and water tank, $40. 383-4348.

USED FANCY TABLE LINENS, Damask lace and Maderia; also National Geographics, complete years '62 to '67 inclusive. 592-2863.

CLOSING OUT SALE
20 per cent off all merchandise. The Wool Shop, 1000 Tillicum. Sale ends Saturday 26th.

COMPLETE VACUUM WITH ATtachments for cleaning tube boiler $90. Coin operated washer and dryer, $425. 592-6329 after 5.

TWO SEARS-OPEDIC EXTRA firm centre support, 39" twin mattresses, as new. Regular $160 each. Any offer. 478-6315.

FORCED AIR OIL FURNACE, 200-gallon tank and all duct work. To be dismantled, $150. 598-3163.

3'X12' SWIMMING POOL WITH filter, vacuum and chemicals. $125. 479-7848.

UNDERWOOD TYPEWRITER, standard, reconditioned. $110. 478-5678.

ODDMENTS OF BIRK'S STERling (old English) flatware. 656-8140.

NEAR NEW HOOVER COMBINAtion washer-spin dryer. To view, 656-2924 between 9 and noon.

GO-CART WEST BEND ENGINE $75 phone after 5 p.m. 595-6657.

100 MISCELLANEOUS FOR SALE

BARGAIN ANNEX
USED
5 pc. grey arborite dinette ste. $79.95
New oval table and 4 chairs $149.95
Teak extension table and 4 chairs $199.95
54" Dunlop Pillofoam mattress $9.95
Triple dresser and mirror, like new $124.95
Metal folding stool $2.95
Metal folding chair $4.95
Card table $4.95
Metal shopping cart $8.95
60" Credenza $109.95
Sealy Redibed-Posturepedic mattress — 54" $219.95
2 Bedside lamps each $5.95
2 pc. brown daveno $149.95
2 gold love seats, Colonial each $199.95
Green velvet love seat by Breaemar $159.95

100 MISCELLANEOUS FOR SALE

THE TRADERS
WAREHOUSE
9-5 P.M. DAILY
715 Finlayson
Phone 388-6264

11' WOOD BOAT NEEDS WORK, $40. Ping pong table, $25. 383-4874.

2 MATERNITY OUTFITS, SIZE 11 and 12, $10 each. 382-2845.

COFFFE TABLE, $25; GUITAR, $20. 382-1202.

VICTORIA RAQUET CLUB shares, $800. 479-8607.

HIGH BACKED CHESTERFIELD and chair, $175. 386-6645.

14 FT. BOAT, DODGE TRUCK and canopy as is $675. 595-3019.

DIVANO NEARLY NEW AND green leatherette, 477-9168.

LINCOLN ELECTRIC WELDER, like new, $200, 656-2382.

ROLL AWAY COT, $15, PHONE after 6:30, 384-3571.

GARDEN SWING SEAT, $15. 598-8782.

103 MISCELLANEOUS WANTED

KILSHAW'S
1115 Fort St.
AUCTIONS
Friday at 7:00
APPRAISALS
for Insurance and Sale PURPOSES
384-6441

LUNDS
Auctioneers Ltd.
We BUY For Cash
APPRAISALS
926 Fort St. 386-3308

THE SALVATION ARMY Needs your re-usable clothing, furniture and household goods. "Help us to help others." Family Thrift Stores. Victoria, Sidney and Langford. For pickup — 386-3295.

VERY DESPERATE! Wanted — Mid 60's Rod and Custom magazines and other miscellaneous custom magazines. Buy or borrow. Also one or two car garage with power. 479-8762, 479-4854 Rod.

TOOLS OF ALL KINDS, FURNITURE and household goods. We buy, sell and trade on anything. Universal Trading Centre, 584 Johnson, 383-9512.

IF YOU ARE MOVING AND have any furniture, china, etc., please call 595-7567.

WE BUY FURNITURE, HOUSEhold goods, pictures, tools etc. Best cash prices. 386-0462 anytime.

STANDARD SIZE DOUBLE BED, preferably box spring and mattress in good condition. 592-1760.

WANTED—CANADIAN, AMERIcan or European paintings, Bygones. 809 Fort, 383-5811

MOVING NORTH — REQUIRE treadle sewing machine and kerosene fridge etc. 652-3391.

UVIC DAY CARE CENTER. Small counter top fridge needed urgently. 477-8646

OVERSTUFFED CHESTERFIELD and chair(s) 30-45 years old. 598-7765 after 4.

8" OR 9" TABLE SAW. COMPlete, good condition, reasonable. 479-4358.

TRICYCLE WANTED. 479-1450.

COMMERCIAL FOOD DICER 598-6408

SELL OLD BOOKS TO THE Haunted Bookshop, 382-1427.

FRIDGES AND FREEZERS bought. 598-7422. All-Temp.

TOP PRICES FOR ROYAL DOULton figurines. 595-7567.

WANTED FOR BROWNIE CAMPelectric range. 478-2201.

WANTED — COMPLETE SET OF good China service for 12. 592-7140.

WANTED — STATIONARY EXerciser bicycle, 595-3140.

GARAGE FOR STORAGE AND restoration of old car. 383-2120.

109 MISCELLANOUS TO RENT

SAWYER SEWING CENTRE
RENT TO OWN — Domestic and Industrial sewing machines
840 FORT 388-6228

115 SWAPS

18' STURDY FISHING BOAT, double ender. Value $1400, for camper trailer or deep freeze and something of value. 478-3610.

WILL SWAP 24" ELECTRIC stove, ideal for cottage, for Coalman Camo stove, lantern and Catalytic heater. 383-8142.

117 ANTIQUES

ESTATE
AUCTION
Antique Oriental Bronzes and Collectors Items
at
KILSHAW'S
1115 Fort St.

GEORGIAN MAHOGANY TEA table, 18th century oak tables and Windsor chairs, Handsome oak Jacobean style dining chairs, 6 and 1 Carver. Also many fine English reproductions at The Island Gallery, 2188 Oak Bay Ave. Closed Mondays.

VISITORS — QUADRA ST. TO the ferries also takes you to Country Antiques, 2638 Quadra Packed with quaint and exciting collectables from diamond rings to dog sleigh harness, old guns and gold scales from the Yukon.

FURNITURE STRIPPING We strip paint or varnish from antique furniture. Aladdin Furniture Strippers, 356 Bay St., 383-2533.

MAGGIE CAMPBELL'S ANtiques. Antique Furniture, China, Brass, Copper, and Glass, etc. 402 Moss St. 382-4814.

WILCOX AND GIBBS CABINET sewing machine over 125 years old in excellent condition and offers. 479-5874.

HIGHEST PRICES PAID FOR quality antique furniture, clocks, rugs, etc. David Robinson, 384-6125.

TOP CASH FOR JEWELRY, ANtiques, pictures, curios, etc. Bygones Antiques, 809 Fort, 383-5811

ONE PAIR OF STAINED-GLASS cupboard doors or windows, 46"x19". 478-4670

POEMS OF ALFRED TENnyson, 1869 Edition. Closet offeer to $300. 592-9486.

ANTIQUES RESTORED AND REpaired. Call for a free estimate 598-6348.

120 GARDEN SUPPLIES

Plowing, Rotovating and Cultivating

DON'T BE DISAPPOINTED! TRY our virgin soil, black and shredded, fast delivery, call A-1 383-1532.

A-1 SCREENED SOIL, 7 YDS., $55, bag $2. 595-0773; old cow manure, 7 yds., $45. 595-0773.

120 GARDEN SUPPLIES

Plowing, Rotovating and Cultivating

DON'S TRACTOR SERVICE
477-3913
We rotovate, plow, cut grass and brush also, loading and hauling.

HAY, CUT, CONDITIONED, raked, and baled. Central Saanich Tractor Service Ltd. 652-3306.

Topsoil, Rocks and Fill

SCREENED TOPSOIL WITH MAnure and sand added. $11 per yard delivered, minimum 6 yards. Garden sand $5 per yard. Road gravel. E. Nixon Ltd. Phone 385-4431 or 385-5642.

SAND, PIT RUN GRAVEL, processed gravel materials, clay fill and soily fill.
O.K. Trucking Co. Ltd.
Dispatcher. 382-6136, 24 Hours

FREE — FILL. 592-9370.

NEED A SMALL AMOUNT OF soil? Serve yourself only. Black, shredded and clean. Central location. 383-1532.

ONE-FIVE YDS. SAND, GRAvel, navvy-jack, crushed rock, delivered, call G. Branson 478-78777 after 5.

SAND, GRAVEL, ROCK, Phone 478-1000, Don Mullett Trucking.

125 PETS AND SUPPLIES

DEAR DONKEY FRIEND, VISIT our donkey breeding farm. 2 new spotted donkey babies. For sale—later. The herd of imported miniature donkeys. Enquire for stud service, 5450 Rocky Pt. Road. Always open Sundays.

WE HAVE FOUR 6 DAY OLD kittens and their mother is missing does anyone have a nursing cat with a very small litter that may be able to take one or any of them until they can feed on their own. All help appreciated. 385-0894.

GREAT DANE PUP, 7 MONTHS, loves children, excellent house dog. Inoculated, cropped, registered. 478-5704, evenings, weekends.

IRISH SETTERS Quality puppies for show or companionship, registered with shots. 383-2153.

CLOSING OUT SALE
30% DISCOUNT
ALLL REMAINING STOCK
Victoria Pet Shop, 618 Johnson

A FAMILY OF BRIGHT, healthy 8-week-old kittens, litter trained, need homes of their own. Free. 383-1075.

PUREBRED POODLE PUPPIES, black, ready to go. Only interested parties phone please, Westcott Kennels, 478-5487.

AFFECTIONATE BURMESE KITtens 9 weeks, house trained, $40, also Burmese cross. 652-1068. After 6 p.m.

BEAUTIFUL LONG COAT, MALE chihuahua, rare colouring, must sell as a pet, $125, also very delightful fellow for $85, 478-5039.

LHASA APSO 2 FEMALE PUPS, must be spayed, trained, shots, dewormed, tatoos. $175. Lha-Dob Kennels. 478-1156.

DACHSHUNDS MINIATURE LONG hair, pet and show. Cut prices. 652-5682.

REGISTERED PERSIAN KITtens, blues, blascks, and silvers, show quality. $75 and up. 383-0282.

TOY SPANIELS, SMALL, GENtle affectionate housepet. Housetrained Cobble Hill, 743-2701.

A-1 SCREENED SOIL, 7 YDS., $55; bag, $2. 595-0773. Old cow manure, 7 yds., $45.

BEAUTIFUL ST. BERNARD cross pup for sale, very affectionate. 382-7971.

LIVELY TABBY AND WHITE female kitten, free to good home. 479-8139.

SCOTCH COLLIE (LASSIE) PUPpies. Good with children. $175-$200. Cash deposit will hold. 479-4528.

TRY AN APARTMENT SIZE pet. Gerbils free to good homes. 385-5967.

ENGLISH MASCOT, 6 MONTHS old, wanted a good home. Contact C. Bates, 743-5930 anytime.

ADORABLE HEINZ 57 PUPS TO good homes. Ready in 7-8 weeks time 592-9770 after 6.

FREE KITTENS TO GOOD home, 382-5142 or 382-7927 after 6.

PET'S AIRLINE TRAVELLING cage, 20"x24", 479-7800, after 6.

FREE ADORABLE SIMAMESE kittens. 386-0073.

GOLDEN ENGLISH COCKER pups, registered, shots. 388-6963.

HEATHERBELLE SCOTTISH terrier puppies, 479-2651.

WEIMERANER FOR SALE, IF interested phone 598-4425.

128 LIVESTOCK SUPPLIES and EVENTS

HAY FOR SALE
Interior Alfalfa grass mix
Good quality first cut
$2.75 per bale
$96 per ton
Picked up at
BORDEN MERCANTILE CO. LTD.
3961 Quadra St.
479-2084

FOR SALE
Reg. 5 year old thoroughbred mare, also 2 reg. T.B. yearling fillies, Phone Courtenay 334-4282 days, 334-2639 evenings.

BOX STALL AND COMPLETE care. Lake Hill area. Lighted indoor and outdoor rings. Close to Mt. Douglas and beach trails. 479-5016.

BAY GELDING, 9 YEARS OLD, well schooled, good disposition. Beautiful Palomino Mare, 3 years old, no bad habits, $400 each or best offer. 658-5471.

REGISTERED THOROUGHBRED, 6-year-old mare, 16 h.h., well started, excellent jumper prospect. Phone 652-3553 or 652-2050, ask for Sharyn.

NEW MEXICAN DRESSED-UP chaps, heavy suede, beautifully done, $65. Taking orders now. 595-7319.

CHILD'S HAND TOOLED WEST ern saddle, bridle and blanket. Hardly used. Asking $125. 479 7505.

HARDLY USED ENGLISH SADdle for sale. Accessories included. $350. 656-5245.

GOATS, PUREBRED TOGENburg, 3 months. Doe, $50. Buck offers. 478-1156.

3 HORSES FOR SALE: 2 PALOminos, one registered ½ Arab. 2 western saddles. 479-8698.

GENTLE HEREFORD BULL, 2 bred Hereford cows. Heifer calf. 656-5841 leave message.

MILK GOATS FOR SALE. 729 Tiswilde Rd. off Rocky Point Rd. 478-2946, evenings only.

FOR SALE—2 JERSEY Heifers, 1 freshening August 2nd, 1 September 29th. 652-1654.

9-YEAR-OLD MARE THOROUGHbred and quarter horse, good saddle horse, sound, $500. 658-5998.

ADORABLE CHESTNUT WELSH pony, rising 8, 11 hands high, needs firm hand, $200. 652-1777.

GOOD LAYING HENS, $3. Yearling Saanen doe goat, offers. 479-7555.

HAY FOR SALE. R. MICHELL, 6858 Pat Bay Highway, 652-1582.

ONE CANADIAN BREED BUCK and 2 pet goats. 479-1458.

TIMOTHY HAY FOR SALE, 6929 Somenos Road, Duncan, 748-1002.

CALVES FOR SALE, PENDRAY Farm, 477-2702.

FOR SALE WEANER PIGS, ducks, and goat kids, 642-3471.

HAY FOR SALE, $70 PER TON. 478-2542.

130 HEAVY EQUIPMENT AND MACHINERY

TRAILER FOR SMALL CAT OR tractor, 5 ton capacity. Call 383-7461, anytime. Open to offers.

FORKLIFT
Mobile-matic, 5,000 lbs., near new motor, excellent. 386-8424.

135 FARM IMPLEMENTS

MASSEY-FERGUSON FARM lawn and garden tractors. Light construction machinery. Your local dealer.
M and H Tractor and Equip. Ltd.
6429 Pat Bay Hwy. 652-1752

WANTED: SMALL TRACTOR with front end loader. 246-7961 E. P. Moyer, Chemainus, B.C.

16 HORSE GARDEN TRACTOR with front-end loader and other accessories. 595-6583.

MASSEY-FERGUSON, 35 DEISEL, $2,400. 385-0293.

150 CARS FOR SALE

ENSIGN CHRYSLER PLYMOUTH

DEMONSTRATOR SPECIAL
1975
Gran Fury
Sports Suburban
Station Wagon
Completely equipped including air conditioning.
SAVE $1,300
Sale Priced
$7,190

200
New and Used
Cars and Trucks
ON SALE
NOW!!

—ALL USED CARS CITY TESTED
—CHECKED BY DIAGNOSTIC CENTRE
—CARRY 2-YEAR G.W. WARRANTY

'75 AMC Hornet SW.
'75 Chrysler Cordoba
'75 Valiant Scamp
'75 Gran Fury
'75 Valiant
'75 Valiant Duster
'74 Charger
'74 Bobcat S.W.
'74 Pinto Squire S.W.
'74 Sebring Plus
'74 AMC Hornet
'74 Monte Carlo
'74 Plymouth Satellite
'74 Pontiac Ventura
'74 Datsun B-210
'74 Astre
'74 Cutlass
'74 Fury III
'74 Valiant
'74 Maverick
'74 Ford Pinto
'74 Plymouth Cricket
'74 AMC Gremlin
'74 Super Beetle
'74 Toyota Mark II
'74 Toyota Corolla
'73 Valiant
'73 Cricket S-W
'73 Toyota
'73 Dodge Polara
'72 Nova Rally Sprots
'72 Cricket
'72 Plymouth Fury S.W.
'71 Valiant
'71 Satellite Sebring
'68 Buick
'67 Pontiac Gran Prix
'66 Olds Cutlass

PLUS
MANY MANY MORE

ENSIGN
Chrysler-Plymouth Ltd.
DOWNTOWN
YATES AT COOK
Dealer licence number D-3660
386-2411
Open Weekdays
Till 9:00

1970 CUTLASS W31, LIMITED edition, 400-cubic inch, bored out, cam, TRW piston, headers, ram air, 21,000 miles on rebuilt engine Hurst 4-speed, mags, subject to offers. 656-3037.

THEY DON'T MAKE THESE any more. 1972 Cougar XR7 convertible, full power throughout, low mileage, $4000. 388-7661 after 6:30.

1966 VW. GAS HEATER, REbuilt motor, new brakes, tires, battery, shocks, fuel pump. $995 or offers. 384-9015.

1968 VW AUTOMATIC, JUST been tested. Good condition. $1,200 or a reasonable offer. Phone 478-3609 after 5 p.m.

1967 ACADIAN CANSO SPORT Deluxe, V8, autimatic, power steering, power brakes, radio, superb condition. $1500. 382-4869.

GOING NORTH, MUST SELL '61 VW Beetle, $500 or nearest. 384-0734.

1970 THUNDERBIRD, EXcellent shape. 4 door Landau. $3,500. 652-3796.

'69 VW WINDOW VAN, NEW motor, paint, etc. $2,700 or best offer. Trade for pickup? 479-9202.

MEAN 1970 340 DUSTER HAS 4 barrel, V-8, new big boots and mags, will take offers. 382-7967.

'72 COUGAR, GOOD CONDITION, View at Texaco, corner Carey and Douglas.

'62 FAIRLANE, 4 DOOR, 6, MOST parts renewed, some body damage. $200. 383-1587.

68 GRAND PRIX 327, HAS REbuilt trany, new tires. Asking $1200. 2622 Prior St. after 5.

150 CARS FOR SALE

S&H TOYOTA
VALUE PLUS RELIABILITY

1975 PONTIAC ASTRE S.W., A.T., radio, only 4,000 miles. NOW $4295 $4,295

1974 FORD COURIER PU. Only 1,600 miles. $3295

1973 COROLLA 2 Dr. $2495

1973 TOYOTA MK. II Automatic, S.W. $4295

1972 MAVERICK 2 Dr. A.T with radio $2595

1972 DATSUN 510 SW. Auto, radio. $2795

1972 VEGA 2 Dr. with Radio. NOW $16,695

1971 TOYOTA HILUX with radio (rebuilt) $1,695

1971 DATSUN 1600 P.U. $1,695

1971 VOLVO 145 S.W. Like new. $3,995

1971 TOYOTA COROLLA $1,595

1970 CORTINA GT $1,595

1970 MARK II, 2 Dr. H.T. $1,595

1969 FORD FUTURA, 2 Dr. automatic, V-8. $2,195

1969 OLDS DELTA Custom, 2 Dr H.T. $1,795

1968 TRIUMPH SPITFIRE $1,795

1968 CHEV. S.W. $1,695

1967 CORTINA GT $895

1966 ACADIAN Sedan $495

1966 ISUZU BELLET $495

1965 PONTIAC 4 Dr. Sedan. $495

1965 PONTIAC 4 Dr. V-8, A.T., PS, Radio $495

MORE TO CHOOSE FROM

SAUNDERS & HITCHMAN
Sales & Service Ltd.
2040 Cadboro Bay Road
At Fort and Foul Bay
Dealer Lic. D-1460
592-2471

Speedway
VOLKSWAGEN
PORSCHE • AUDI

1971 Pinto
4-Speed, radio. Priced to sell this week. Only $1395

1968 VW
Station Wagon. Beige in color. Ecoiomy plus a price that can't be beat. $1295

1965 Rambler
Ambassador, 2-door. 6-Cylinder, automatic. Very clean and only $795

Speedway Motors Ltd.
971 Yates at Vancouver
Dealer Licence Number D-3141
385-2415

GAS SAVER
1972 Datsun 1200 Fastback. Bright green, 4 speed, 48,000 miles, front disc brakes, rear window defogger, radio, white walls, fog lamps, underseal protective coating, side moldings. One owner, carefully driven and excellently maintained. With complete mechanical history available. $2,200 firm. 384-5551.

'68 CHEVELLE MALIBU, NEW 350, New turbo 400 with shift kit. New headers and gears, new B. F. Goodrich radial T-A's, new paint, new brakes, etc. Phone Bill 388-6012.

'68 CADILLAC SEDAN DEVILLE. Too large for our family's needs. Beige inside and out, full options, including air conditioning and stereo. Excellent condition. $2,900. 477-2044.

67 CHEVROLET CAPRICE, V-8, automatic, power steering, power brakes and 1967 Falcon, automatic, 6 cylinder. Both vehicles mint condition. Must be seen. Many extra features. 652-3556.

'63 VW VAN WITH '71 ENGINE, excellent mechanical condition, clean, recent safety sticker, roof rack, good tires, new battery. Have gas heater. $1,950 or best offer. 595-8996.

68 OLDS 442
Immaculate condition, 400 cu. in., 4-barrel, dual exhaust, mags, etc. $2,300 or offers. 477-1684, between 5-7.

FOR SALE, 1949 FORD 2-DOOR club coupe, partially restored, needs minor work, $375, firm. Phone Jim, 477-0231, before 10 p.m.

'66 CAPRICE, REBUILT 283 motor and transmission. 8,000 miles, needs body work, headers and pipes. $700 or offers. 810 Hereward.

1974 MUSTANG II HATCHBACK. 2800 cc, V-6, 4-speed, power steering, power brakes, radio, radials. 13,000 miles. $4,500 or closest offer. 478-8423.

MUST SELL. MOVING. 1972 Chev 4-door, p.s., p.b., auto trans., excellent condition, low mileage, 1 owner. Phone afternoon or evenings. 386-1925.

'69 CAMARO, P.S., P.B., AUTOmatic. Mags, new tires, new brakes. 48,000 miles. $3,000 or best offer. 477-5976.

1974 JEEP CJ5, LOADED WITH extras. Heading, five Armstrong tires on 10" chromies. Must see to believe. 598-3186.

1966 RAMBLER CLASSIC, FOURdoor, automatic, radio, 53,000 miles, $995. 477-4962.

MERCEDES 450SE
Phone 112-753-2073 Nanaimo (Eves).

1968 ENVOY EPIC, CITY TESTed, new brakes, valve grind. 598-7050.

1970 VIVA, EXCELLENT CONDItion, just passed M.V. inspection, $650. Phone 479-4727, after 6 p.m.

150 CARS FOR SALE

METRO TOYOTA

YOU DON'T Have to go any further!

CANADA'S LARGEST TOYOTA DEALERSHIP

70 AMX
74 Celica GT
74 MGB
72 Mark II
74 Bobcat
73 Comet
72 Torino
73 Javelin
73 Vega
73 Gremlin 'X'
73 Le Mans
72 Mustang
70 Z28
72 Firebird Esprit
70 Swinger
70 Super Bee
69 Mach I
69 Cutlass
68 Beaumont
68 Olds Cutlass Tent Trailer
72 Corolla
69 Corona
73 Pinto wgn.

REMEMBER at METRO
NO REASONABLE OFFER REFUSED!

OVER 150 ESSO TESTED USED CARS.

100% FINANCING O.A.C.

CALL NOW!
386-3516

Metro Toyota Ltd., 625 Finlayson. Dealer Licence D 3676.

METRO

Parkdale
FIAT
SAAB

CFAX-FIAT
MILEAGE CHALLENGE THRIFTY SPECIALS

66 CORTINA GT
Was $1195 NOW $995

66 VW Wgn.
Was $1295 NOW $1095

68 COROLLA Wgn.
Was $1395 NOW $1195

70 DATSUN 510 auto.
Was $2095 NOW $1895

72 FIAT 128 4-dr.
Was $2295 NOW $2095

72 VW Super Beetle
Was $2195 NOW $1995

73 FIAT 128 2-dr.
Was $2595 NOW $2395

73 MUSTANG
Was $3995 NOW $3795

74 DUSTER auto.
Was $3695 NOW $3495

74 COROLLA auto.
Was $3595 NOW $3395

PARKDALE MOTORS LTD.
2151 BLANSHARD
By the Arena
386-2277 D.L. 4699

WE BUY USED CARS
SPORTS
IMPORTS
SMALL DOMESTICS
CASH!!

1969 COUGAR, MANY EXTRAS, mechanically perfect. Best offer, $2,000. 383-1204.

1960 OLDSMOBILE, MUST SELL, best offer. Low mileage, in working condition. 477-4441.

'68 FORD XL, 2-DOOR HARDTOP, many options, asking $100. 386-9326.

'74 NOVA 2 DOOR, 6 CYLINDER, standard. Low mileage, warranty. $3500. 478-1469.

'65 CHEV IMPALA. TESTED. Must sell, leaving town. $400 or offers. 386-0692.

1971 MUSTANG GRANDE AUTOmatic 351 4 barrel. Cragar mags. 592-0537.

'69 MAZDA 4 CYLINDER 1500, 30 miles per gallon. Good condition, $1,200. 596-8791.

1963 CHEV IMPALA. V-8 hardtop, automatic. Needs some work. $250. 479-7926.

DUNE BUGGY, ALL METAL body, must be seen. $375 or offers. 3125 Harriet. 386-0692.

1969 CHEVELLE 4 DOOR. REbuilt V-8 307. Radio, automatic. $1595. Steve. 386-6471.

'70 ENVOY EPIC. NEW PARTS. Excellent condition. $1,250. 384-0771.

150 CARS FOR SALE

peter pollen ford
FORD

7-DAY MONEY BACK GUARANTEE

SEE OUR SELECTION OF QUALITY USED CARS

PETER POLLEN FORD SALES LTD.
VICTORIA, B.C.
1060 Yates 384-1144
Dealer Licence Number: 3073

McCALLUM
DATSUN
VOLVO
McCALLUM
McCallum Motors Ltd.
1101 YATES AT COOK
382-6122

71 VEGA 2 dr. 4 spd. $1795

73 CRICKET 2 dr. 4 spd. $2195

72 FORD Grande Torino station wagon $2995

71 EL CAMINO A.T., radio, P.S., P.B., new paint and rubber $2895

71 DATSUN 1200 2 dr. 4 spd. $1695

71 CORTINA 1600 2 dr. 4 spd. Radio, low mileage $1795

74 DODGE Colt, GT, H.T., radial tires, 7,000 miles $3395

COLWOOD LOT
1836 Island Highway
478-1741

67 GMC ½-Ton, Big 6, 4-speed transmission, radio, H.D. bumper, West Coast Mirror. $1395

74 DATSUN 710, 2 dr. H.T. 4 spd. radio, body side moldings $3595

75 DATSUN long box, 4 speed transmission $3955

75 Volvo 244 DL, At. P.S. Save. $1000

74 Datsun B210 4-dr. Radio. $2995

70 Toyota Corolla SW 4 spd. $1295

66 Rambler S.W. V-8, A.T., P.S., radio $895

BUSINESS HOURS
MON.-THURS. 9-9
FRI.-SAT. 9-6
Dealer Lic. D3103, D3111

1974 PLYMOUTH FURY III, 4 door hardtop, vinyl top, factory air conditioning, steel belt radials, power steering, power brakes, power windows, power seats, radio tape deck, immaculate condition, $5,975. 477-8817.

BARGAIN
Must Sell. 1971 Charger Special Edition, 383 Magnum, automatic, mag wheels, deep blue inside and out. Very good condition. $2,500 very firm. 384-9023.

MOVING MUST SELL '65 FORD Custom, 4 door, V8 automatic, power steering, $325 or offers. 477-0218.

1964 CHEV. IMPALA, 283, AUTOmatic, 2-door hardtop, ¾ race. To view: 255 Robert St. (off Esquimalt), after 6 p.m. Asking $500.

1968 BEAUMONT SD396, 4-speed, power steering, power brakes, new clutch, rebuilt heads. Offers. 388-9325.

1968 GALAXIE 500, 2 DOOR hardtop, automatic, power steering, lovely condition, tested, only $995. 477-0695.

'64 METEOR STATION WAGON, 390, 2 barrel, tested till Feb. '76. Carburetor needs work. $600 or best offer. 383-6780 anytime.

'66 CHEVELLE 2-DOOR HARDtop, excellent condition. Must be seen, $1800 or best offer. 592-1663 after 5 p.m

1963 VOLVO 544 EXCELLENT condition. $1,350 or best offer. 479-6814.

69 BUICK, EXCELLENT MOTOR, needs some body work, best offer. 478-4845, private.

66 MUSTANG, 4 SPEED, 79,000 miles, $1300. Phone after 4 p.m., 386-0986.

MUST SELL 75 ASTRE STATION wagon. 386-7403 after 5.

1970 TOYOTA COROLLA. $1,475. 478-6747.

150 CARS FOR SALE

1974 T-Bird $8995

1974 Vega Hatchback $3295

1974 MARINA 4 dr. $3295

1974 BUICK Regal. Air conditioning and many other extras $6495

1974 VEGA Hatchback $3295

1974 T-BIRD $8995

1974 DATSUN pickup $3195

1974 FIAT 124-TC. As new, only 1960 miles. $3395

1973 VOLVO 164-E $5795

1973 FORD Courier $2695

1972 CAPRI V-6 $3395

1972 MUSTANG $3795

1972 TOYOTA Corolla $1895

1971 CHEV Kingswood wagon $3195

1970 MINI station wagon $1495

1968 PONTIAC $1295

1968 DODGE Dart $1695

1968 CORTINA $1295

1966 CADILLAC Fleetwood Brougham

1966 FORD Galaxie $ 595

1965 PONTIAC $ 395

1965 MERCURY $ 595

1961 CORVAIR $ 395

PLIMLEY
BRITISH CAR CENTRE
1010 Yates 382-9121
VICTORIA, B.C.
Dealer Licence Number D-1777

HORNWOOD MAZDA

SHOP AND COMPARE!!
ALL CARS PRICED

74 PINTO A.T.
74 HORNET A.T. P.S.
74 MUSTANG V-8, A.T.
73 MAZDA 808 Sedan A.T.
73 CAPRI A.T. Sunroof
72 BUICK Skylark HT.
70 MAZDA 1500 Wagon
70 CORTINA GT.
70 MAZDA 1800 sedan A.T.
67 AUSTIN 1100 S.W.
64 VALIANT A.T.

PICKUPS and VANS

74 MAZDA Rotary P.U.
74 MAZDA 1800 P.U.
74 CHEV ¾-Ton Custom. A.T., P.S., P.B.
73 FORD Club Wgn., A.T., P.S., P.B.
69 CHEV ½-Ton. P.P. 6 Cyl.

OVER 60 CARS TO CHOOSE FROM
BANK OF B.C. FINANCE

HORWOOD MAZDA
385-1451
810 Johnson at Blanshard
Dealer License Number D-3273

J. C. MOTORS

74 VEGA Automatic $2895
74 PINTO Auto $2895
74 VW Beetle $2595
73 GRAN TORINO, V-8, auto. $3995
73 PINTO 4-speed $2995
69 CORTINA, auto $1095
68 FAIRLANE GT. Auto $1695
69 FORD H.T., V-8, auto $1895
68 FIREBIRD V-8 auto. $2395
67 METEOR Convertible $2395
67 FIREBIRD V-8 auto. $2095
67 CAMARO V-8 AT $2095
66 MUSTANG Fastback, 4-sp. $1895
64 FALCON 6 AT $595

J. C. MOTORS Ltd D-3246
837 YATES ST. 384-0921

BUY HERE PAY HERE
'67 PONTIAC Auto $200 Down
8 Mo. payments of $60; F.P. $680
PALM MOTORS LTD.
2936 Douglas. D-1810
2936 Douglas D-1840

1963 GALAXIE 500, 2 DOOR hardtop, V8 automatic, power steering, power brakes, good shape, very clean, $350 or closest. 384-9558.

1972 DUSTER, 6 CYL. AUTOMATic, blue, white stripe, air conditioning, trailer hitch, 60,000 miles, $2,150 or offer, must be seen. 385-4997.

SMALL CAR LOVERS. THIS IS A car for you. 1962 Austin A 40. 46,000 original miles, 35 mpg. Must be viewed to be appreciated. Phone 598-3445 after 6 p.m.

'69 DATSUN, 2000, GENERAL sports cars, good condition, tested. 479-6346.

ECONOMICAL '57 CONSUL, clean throughout, first $100. 386-1516.

1966 IMPALA, V-8, 283, HARDtop, P.S., P.B., new tires, excellent condition, $895. 477-0861.

'68 ROADRUNNER, 383 MAGnum, automatic, immaculate. $2,200. Kev 479-8181.

RARE '65 CORSA, NO RUST, TOP condition, repainted. $1,500. 656-4745.

1970 MAZDA R-100 ROTARY Coupe $1,495. Very good condition. 478-7573.

ART'S CAR SALES
See our selection, cars—trucks.
310 Bay St. D-3415 383-8302

1936 NASH, NOT RUNNING, TO be restored. First $300 takes. 382-6030 after 5:30.

SAVE $1,000
1975 Volkswagen Le Grand Beetle, regular $4,200, sale $3,200. 383-0056.

1971 FORD PINTO, EXCELLENT shape, $1,700 or best offer. 598-4650.

1970 MGB GT, EXCELLENT CONdition, new clutch and radials, $3000. 388-7757.

1968 MUSTANG, 70,000 MILES, first $1,200 takes 382-4325.

1970 CORTINA G.T. LOW MILEage, $1,500 or best offer. 382-3492.

150 CARS FOR SALE

GARDEN CITY Auto Sales
x x x x x x x x
General Manager
HAROLD JAMISON
x x x x x x x x

75 LE MANS GT
Special edition. Loaded and must be seen.
75 TRANS-AM
Full power, 2700 miles
75 TR6
2700 miles
74 CAMARO
Full power
74 Buick Apollo
10,000 miles!
74 CHARGER SE
Loaded!
74 ROADRUNNER
Auto., full power
74 NOVA
Hatchback, 6 cylinder automatic. P.S. only 8,000 miles
74 DUSTER
2 dr. V8, auto., full power
73 IMPALA
Custom. Full power, air.
73 MONTE CARLO
Full Power
73 TOYOTA 1600
72 CHARGER
400 MAGNUM
Full Power
72 TOYOTA MK. II
4 dr. auto.
72 COUGAR
Air, full power
72 MALIBU
2 dr. HT. Full power
71 TRANS AM
70 'CUDA
2-door hardtop
70 LE MANS
SPORT
68 SATELLITE
SPORT 383
67 PONTIAC
2 dr., HT., full power.

A BETTER PLACE TO BUY
A BETTER CAR — TRUCK

No Reasonable Offer Refused

Garden City Sales — Service Ltd.
2978 Douglas
382-9111
DLD 3790

GEM

74 ASTRE 2 dr. $2395
73 CATALINA 2-dr. hdtop. $3195
73 CHEV. Bel Air 4-dr. $2995
73 FORD Galaxie 500 $2995
72 BUICK LeSabre hdtop. $2995
72 DODGE Polara 2-dr. hdtp. $2395
72 VEGA 2-dr. $1695
72 VOLVO 164E 4 dr. O'drive $4495
71 PONTIAC 2-dr. hdtop $1995
70 PLYMOUTH Stn. Wgn. $1795
69 OLDS 4-dr. hdtp., air $2695
69 VOLVO 142S. auto 4 dr. $2895
69 PONTIAC 4-dr. 6-cyl. $695
68 CUTLASS 2-dr. hdtop. $2295
67 GALAXIE 500 2-dr. hdtop. $995
67 FORD 4-dr., 6, auto. $795
66 VALIANT 6 cyl. 4 dr. $ 995
65 MERCURY 2-dr. hdtop. $395
65 BUICK Wildcat hdtop. $895
65 FAIRLANE V8, auto .4-dr. $495
65 METEOR Stn. Wgn. $495
64 MERCURY 4 dr. $495

'TRUCKS'

72 IHC pickup, 4-speed $2295
72 MAZDA pickup $1995
72 INT. 2-ton Flatdeck $3295
66 FARGO ½-ton Van $1095
63 GMC P.U. 6, 4-sp. $695

GEM MOTOR SALES LTD.
480 Esquimalt 382-7195
D-2264

SELECT MOTORS

75 Flamingo Motor Home $14,500
75 TR6 $ 5,995
74 Toronado A-C $ 6,995
74 GMC Quadtrack Blazer $ 6,995
74 Volks "Thing" $ 2,995
73 450-SE Mercedes A-C $16,500
74 280—C Mercedes A-C $13,995
73 BMW 3.0 CS A-C $11,900
57 T-Bird $ 8,500
73 T-Bird A-C $ 6,995
72 Buick Sports Wagon $ 2,895
72 Olds. 4 door hardtop A-C $ 3,995
72 Datsun 510 A-C $ 1,995
71 Triumph Spitfire $ 2,595

Dealer License D-1321
950 YATES ST.
384-1322 382-8321
OPEN DAILY 9 A.M.-8 P.M.

1974 FIAT SPORTS COUPE, PRIvate sale. 7,000 miles, transferrable warranty, rack and pinion steering, front wheel drive, radial tires, tape deck and radio, offers. 595-8101, evenings.

1973 FORD TORINO STATION Wagon, white, 37,000 miles, rebuilt motor, excellent condition, $ $3,200 firm. 595-4364.

'69 TOYOTA SPRINTER 1100. RECent transmission job, good tires, radio, excellent condition. Great on gas. $1400, after 7 p.m. 477-2866.

GRAFFITI
1950 Chrysler coupe, all original parts, nearly antique, $1800, view at 2825 Shelbourne. 595-0134.

ANTIQUE CAR. STOCK 1929 Model A, 2-door sedan, running. Almost complete, partly restored, $1,300, firm. Phone 122—746-7655.

64 PARISIENNE CONVERTIBLE tested, fair shape, asking $300. Please call 383-7091.

'62 VALIANT. SHOULD BE seen to be appreciated. Slant 6, radio. Tested to Aug. '76. After 5 p.m. 478-5267.

'68 CORTINA, GOOD SHAPE, low mileage, sell or trade for pickup. 479-2819.

1962 GALAXIE 500, 2-DOOR hardtop excellent condition, V8, $500. 478-3837.

1965 BARRACUDA, EXCELLENT condition, phone 477-8354 after 5:30 p.m.

'68 VIVA, GOOD CONDITION, city tested. $895. 477-6021.

1970 FIAT 124, SPYDER CONvertible, $2,600. 386-3685.

'68 LTD, 1 OWNER, AIR CONDItioned, loaded, radials, 598-3929.

'67 DATSUN. GOOD MECHANIcal condition. 595-8642 after 5.

150 CARS FOR SALE

SUBURBAN MOTORS
NORTH ON DOUGLAS

GAS PRICES Getting You DOWN?

CHECK THESE MILEAGE MIXERS TODAY!!

75 CELICA Standard 4 speed, sun roof, Red $5095

75 COMET 4 door, 6 automatic, power steering, radio, Red $4695

75 COMET CUSTOM 2 door, 6 automatic, power steering, radio, Green $4895

75 MAVERICK 2 door, 6 automatic, power steering, Radio Green $4495

74 BOBCAT 2 door 4 cylinder Automatic, Radio, Yellow $3495

74 PINTO SQUIRE WAGON 4 cylinder 4 speed, radio Brown $3995

74 COLT Wagon 4 cylinder, automatic, Radio, Red $3695

74 PONTIAC VENTURA 2 door, 6 automatic, power steering, Radio. Tan $4295

SPECIAL BRAND NEW

1975 FORD F100 V-8, 4 speed, power steering, radio, rear step bumper. Heavy duty front and rear shocks, gauges, 16 inch tires and wheels. Red Our stock No. 5-549
$4,864

56 new BOBCATS in stock!
All models to choose from!
Priced FROM $3,589.90 and up!

FULL FINANCING
On Approved Credit

WIDE OPEN
UNTIL 10 P.M.
WEEKDAYS
6 P.M. SATURDAY

3377 Douglas St. 386-6131
Dealer Lic. D. 2298

INFLATION FIGHTERS

73 FORD A.T. $2233
69 FORD H.T. $1133
67 PLYMOUTH A.T. $ 544
57 PONTIAC

150 CARS FOR SALE

EMPRESS
PONTIAC BUICK GMC TRUCK
Pontiac Buick LTD.

75 ASTRE GT Hatchback. Economical 4-cylinder, 4-speed. Under 6000 miles, radio. Mag wheels, white lettered tires. Finished in red with white racing stripes and black vinyl interior $4495

74 DART SWINGER 2-door hardtop. Economical slant 6 engine, automatic transmission, radio. Finished in bronze with saddle interior $4195

71 DUSTER '340', V-8, automatic transmission, power brakes. Finished in mustard with black racing stripes and black vinyl interior $2795

75 AMC PACER DL. Economical 6-cylinder, standard transmission, mag wheels, radials, tinted glass, radio, rear wiper. Finished in metallic grey with contrasting cloth and vinyl bucket seat interior. Immaculate! $5195

65 BUICK LE SABRE 2-door hardtop. Only 57,000 miles, V-8, automatic transmission, power steering, power brakes, radio. Exceptionally clean older family unit. Finished in cream with contrasting cloth and vinyl interior. Must be seen $1695

73 VALIANT DUSTER 6-cylinder, automatic transmission, radio, steel belted radials. Finished in yellow with black vinyl top and accent stripes. Very popular unit $3395

74 OLDS CUTLASS. under 12,000 miles, V-8, automatic transmission, power steering, power brakes, radio, tilt steering. Finished in metallic brown with matching light brown cloth seat interior. Very pretty unit $4695

DROP IN AND MAKE US AN OFFER ON THESE AND MANY MORE TOP QUALITY USED CARS
382-7121
2867 DOUGLAS at TOPAZ
Dealer Lic. D-3182

C-FAX FIAT
Great Mileage Challenge
Enter Now At
Brian Holley MOTORS LTD.
FIAT VOLVO

Challenge Specials
74 PORSCHE 914. 1.8 litre, magnificent $6495
73 FIAT 124 Spyder, AM-FM radio and mags $4695
72 FIAT 124 auto., 4-dr., very clean $2695
72 FIAT 128 4-dr., our most popular seller $2295
71 FIAT 810 Spyders, choice of 2 $2295
69 BMW 2002, recent motor work, very sporty $3295
69 VOLVO 144S, radio, new paint $2695
69 VOLVO 142 2 dr. $2195

Service Department NOW OPEN
6 Days a Week!
8 A.M. - 9:30 P.M.
Brian Holley
3319 Douglas
384-1161
Dealer Lic. D 3170

BILL CARTER
CARS LTD. D-4701
66 ROVER 2000 $875
66 DODGE ½ T., P.U. $875
71 TOYOTA station wagon $1,100
72 TRIUMPH G T6 $3300
71 VEGA G.T. $1300
70 AUSTIN AMERICA $ 975
65 PLYMOUTH Sedan $ 575
69 DATSUN 510 $ 875
2538 Government 385-1716

GOOD OR BAD CREDIT
65 Pontiac A.T. $150 Down
-8 M. Pym'ts $40, F.P. $470
PALM MOTORS LTD.
2936 DOUGLAS D-1840

61 CRESTA VAUXHALL, AUTO, tested, good condition, asking $550. Phone 477-4341.

MUST SELL. '73 CELICA, DARK blue, spoke mags, radials, snows on rims. Nearest to $3,200 takes. 383-4030.

1970 TOYOTA MARK II, 4-DOOR, good condition. $1975. 382-3286.

150 CARS FOR SALE

DOUGLAS VOLKSWAGEN
PORSCHE
AUDI

GOOD SELECTION of VW WESTFALIA and VW DORPER CAMPERS!

75 TOYOTA COROLLA Coupe, 4-speed, radio, tape deck, 5000 miles $3495

75 HONDA CIVIC hatchback. 4 speed, radio, tape deck. $3495

74 PLYMOUTH DUSTER 2-door 3-speed, standard, radio, 22,000 miles $3495

74 VW CUSTOM beetle. 4 speed, radio. $2595

73 CAPRI, 32,000 miles, 4-speed, stick shift and radio $3495

73 VW WESTFALIA, automatic. Fully equipped. $7495

72 VW CHIMO camper. 4 speed, radio. $6595

71 DODGE CORONET wagon, vower steering and brakes, radio, 45,000 miles $2695

GOOD SELECTION OF USED BEETLES!!

Douglas Volkswagen Ltd.
3329 Douglas Street
388-5466
Dealer Licence Number D3715

METRO
ALFA ROMEO SUPER LOT In Sidney

74 FORD F250 Crew Cab, V8, full power.
74 FORD F350, A.T., P.S., P.B.
73 FORD F250 A.T., P.S., P.B.
73 GMC ¾-ton, 4-wheel drive, automatic, full power.
72 Dodge Adventurer. V8, auto., full power.
72 JIMMY 4x4
72 FORD Econoline A.T.
69 FORD F250 Ranger, A.T., P.S., P.B.
68 CHEV. 4-ton, 4-speed, furniture van.
68 IHC 6 cyl., 4 spd., P.S., P.B.
73 MGB. 2 tops, hard and soft. Low mileage.
73 VW BEETLE. Low mileage.
73 COROLLA 2 Dr. Auto
70 FORD LTD 4-door, V8, auto., full power
69 Pontiac 2 plus 2, V8, auto, full power.
69 VW SQUAREBACK Wgn.
69 PLYMOUTH FURY II, 2 Dr., H.T., A.T., P.S., P.B.
68 BUICK Sport Wagon. A.T., P.S., P.B.
67 CHEV Belair wagon.

656-4311 656-2821
Metrocan Holdings Ltd.,
Beacon Ave., Sidney, B.C.
Dealer Licence No. D3687

73 OLDS OMEGA
Really nice metallic blue hatchback with vinyl roof, V8 automatic, power steering, power disc brakes, stereo, Ralleye wheels. $3995
THREE POINT MOTORS
2620 GOVERNMENT ST.
385-6737
Dealer Licence D1925

'71 AUTO, 3-DOOR, RUNABOUT, standard, 4-speed, very low mileage, good condition, radio stereo tape deck, $1,995 or best cash offer. Bank financing available with payments as low as $60 per month (42 months) Call Diane 383-1780 or 383-8272.

WE FINANCE ANYONE
61 Ford, like new, $150 Down
8 M. Pym'ts $40, F.P. $470
PALM MOTORS LTD.
2936 Douglas D-1840

1970 DATSUN 510, CIBIE HEADlights, Cyclone header, Keystone mags, with TC radials, spoiler, $1800, 592-0217.

'71 DATSUN STATION WAGON, 510, automatic drive, 4-door, radio, tires all in good condition. $1,995 or closest offer. 598-2467.

1968 BEAUMONT CUSTOM, V-8, automatic, power steering, power brakes, low mileage. $1,895. 658-8074.

1968 ROVER, 2000 TC, IMMACULATE throughout, $1650. Appointment to see, 477-0510, Sports Classic Cars, 2825 Bridge, D1236.

1974 CHEV MONTE CARLO, AS new, $4400. Appointment to see — 477-0510, Sports Classic Cars, 2825 Bridge, D1236.

1972 VEGA, AUTOMATIC, RADIO, very well maintained, $1650. Appointment to see, 477-0510, Sports Classic Cars, 2825 Bridge, D1236.

1963 CAPRI, 4 CYLINDER, 4 speed, $250 or offers. 479-3513 or 478-9141.

68 OLDS FOUR DOOR DELTA custom, $1,795. 592-3248.

150 CARS FOR SALE

DePAPE
Victoria's ONLY INDOOR CAR LOT

75 GRANADA GHIA
351, V-8, auto., P.S., P.B., P-windows, stereo, radio, tape, vinyl top reclining seats, air conditioning, radials; Maybe it's not a Mercedes, but my, it's beautiful!

74 DODGE MAXI VAN
300 Series — 360 V-8, P.S., P.B., automatic, extra rear seat.

72 BMW T11
Very low mileage, 4-spd. trans., tape deck, radio, tremendous car.

72 PONTIAC GTO
Vinyl top, bucket seats, consol auto., P.S., P.B., power windows, power seats, 400 motor. Comfort, performance plus good looks. Test drive this one today.

71 TOYOTA COROLLA
2 Dr. Deluxe, 4 speed transmission, very low mileage. A Local 1-owner automobile. Very well kept.

71 CADILLAC COUPE DE VILLE
Vinyl top, P.S., P.B., P. windows, 6 way power seats. Factory comfort control air conditioning. AM-FM stereo radio. A really well maintained luxury automobile.

'70 CAMARO
Console Automatic. P.S., P.B., 307 V-8, raised letter tire. Really clean.

'70 DODGE DART
Automatic, P.S., P.B., 318 motor, new paint and mag wheels with raised letter tires, makes this an exceptionally beautiful automobile.

69 MERCEDES
280 SL, Hardtop and convertible top, fuel inj., auto., P.S., P.B., quality, luxury and economy all in one package—a rare find. Be quick for this one.

67 FIREBIRD CONVERTIBLE
P.S., P.B., 4 speed transmission. 327 motor. Real sharp.

68 Buick Wildcat
Convertible V-8 Motor, console Automatic transmission, bucket seats, P.S., P.B., P-Windows, P-Seats, tilt wheel, radio, exceptionally nice.

'66 MUSTANG
Convertible, P.S., P.B., power top, automatic transmission, new paint, suns out, so hurry for this one!

66 Ford Fairlane
Convertible 500XL, Bucket Seats, 289 Motor, 4 speed transmission, P.S., P.B., radio, a good looking hard to-get model.

Sports Cars
'74 Datsun 260Z
2-73 Triumph TR6's
'73 MG Midget
'72 MG O'drive

PLUS MANY MORE To Choose From
9 a.m. to 6 P.M.

DePAPE MOTORS LTD.
760 JOHNSON ST.
384-8035 Dlr. D-1792

You Can Expect A Great Deal From . . .
Cornell CHEV/OLDS Cadillac
CHEVROLET TRUCKS
Sales/Service 385-5777

OPEN 'TIL 9 P.M.
OVER 75 OK USED CARS To Choose From
CORNELL
CHEV - OLDS LTD.
3050 Douglas—385-5777
Dealer Licence Number D-3162

'53 FORD, REBUILT TRANS, new clutch, new tires, runs good, body good. Offers. 598-4868 after 5 p.m.

1968 FORD TORINO, 2 DOOR hardtop, Craiger mags, vinyl roof, 302, automatic. Excellent shape. $1,800. firm. 478-2326.

1969 PLYMOUTH SATELLITE, 2-door hardtop, 318 automatic, Power steering, power brakes. 478-7964.

$150 REBATE
1966 Pontiac Parisienne 4-door hardtop, advertised at $600 now with $150. rebate. 478-6713.

1969 CHEV WAGON, 6-CYL. Only $800
VICTORIA JEEP 386-6511
597 Hillside at Rock Bay D-2295

'64 BUICK WILDCAT, 2-DOOR hardtop, fully powered, 70,000 miles, closest offer to $675. 385-7004.

CONVERTIBLE '68 CHEVY. $1,400. 384-4237. View at 3431 Willerton Rd.

1969 TOYOTA CORONA DELUXE standard, 7 tires, $1,050. 384-4748 after 6 p.m. or weekends.

1959 ZEPHYR, AUTOMATIC, TOP condition, tested to Oct. 75. 385-0258.

1966 PONTIAC CONVERTIBLE, power steering, power brakes, blue. $1,100. 383-8975.

'66 VOKKSWAGEN FASTBACK, good condition, new motor, $900 or nearest offer. 478-6326.

'69 CHEV BEL AIR, VERY GOOD condition, exceptionally clean, $1,000. 383-9630.

150 CARS FOR SALE

AMC
'AMC GOOD GUYS' Present SOME SPECIAL CARS!
Each One, CLEAN and EXCEPTIONAL in many ways!

69 BUICK Skylark
69 DODGE Charger
67 DODGE Monaco H.T.
73 GRAN TORINO wagon
72 MATADOR wagon
69 METEOR wagon
71 CHEV wagon
66 OLDS CUTLASS 2 dr.
74 HORNET Hatchback
74 ASTRE STN. WAGON

REG MIDGLEY MOTORS LTD.
736 Cloverdale
385-8756
Dealer Lic. D3785

B. MADSEN MOTORS LTD.

75 PONTIAC Ventura, full warranty $4395
74 GMC pickup, 6-cyl., 4-spd. $3695
73 ASTRE Safari wagon, 4-cyl., 4-spd. $2795
73 CHEV. Impala 4-dr., V-8, auto., p.s., p.b. $3595
73 CHEVELLE Malibu, V-8, auto., p.s., p.b. $3695
73 RENAULT Wagon $2495
73 CHEV. wagon, V-8, auto., p.s., p.b. $3595
72 ECONO 300 Kari van, V-8, auto. $4095
72 TOYOTA Corolla 2-dr., 4-spd. $1795
70 MAZDA Wagon $1595
70 MAVERICK 6, auto. $1795
69 VOLVO 122S, 2-dr., 4-spd., radio $1695

2691 Sooke Rd. 478-5011
D.L. 1668

Wille Motors

75 WESTERVALL Camper $10,950
75 GMC Vandura camperized $8950
74 VENTURA 6,000 miles $3895
74 MONTE CARLO Landau $5195
73 CAPRI 4-speed, V-6 $3295
73 SATELLITE Custom S.W. $3895
72 DODGE ½ ton PU $2695
71 DATSUN 510 4-speed $1995
70 SUNBEAM auto. $ 995
69 DODGE ½ T., V 8, AT $2195
69 PLY. FURY III H.T. $1695
59 FORD club wagon $3495
68 FIREBIRD 4-spd. $2395
67 GMC HD ½-ton $2195
67 COUGAR XR7 $1695
66 PLYMOUTH BELVEDERE $1195
66 CHEV Window Van $1495
65 VALIANT SIGNET $1395

WILLE MOTORS LTD.
Dlr. D-7366
3240 Douglas at Cloverdale 382-2313

1971 CHRYSLER TOWNE AND country station wagon. Excellent condition, $3,200 or offers. 382-2725.

BLACK 1968 DATSUN 1600, 67,000 miles. $1,000. 1849 San Lorenzo Ave. after 6 p.m.

LEAVING COUNTRY, MUST sell '73 Pinto. Excellent condition. 478-5109 after 5 p.m.

1969 AUSTIN AMERICAN 1300 yellow 2-door automatic. 33,000 miles. $850. 598-3717.

1964 VOLKSWAGEN, RUNS well, needs minor work, $250. 386-2347 after 5.

1972 PINTO STATION WAGON, 4 speed, radio, $1675. 1371-C Craigflower Rd.

1972 TOYOTA HILUX, 4 CYLINder, 4 speed, very good condition, 26,000 miles. 658-5685.

'73 FIAT 128. 22,000 MILES, radio, etc. $2,000. 477-2708.

1961 VOLKSWAGEN. RUNS well. $500. 382-8985.

'62 CADILLAC COUPE DE ville. Mechanically A-1. 478-5469.

GOLD '71 CORVETTE 454 AND many extras. Offers. 385-1174.

'74 COROLLA 1600, STANDARD. 4 door. 7,000 miles. $2,885. 384-2546.

'68 DUNE BUGGY, 1500 CC. $700. 479-6032 after 5 p.m.

1972 CELICA GOOD CONDITION, new radials, $2650. 385-7048.

1970 CJ6 JEEP V6, 4-WHEEL drive. Phone 746-6744.

1967 THUNDERBIRD, 4-DR. LANdeau, vinyl roof. Phone 746-6744.

1963 DATSUN, 4-DOOR SEDAN, good second car. 748-1679, Duncan.

1970 BOSS 302 MUSTANG. 479-2804.

'73 CELICA ST. 4-SPEED, IMmaculate, $2,900. 386-6280.

1962 VALIANT SIGNET, GOOD condition, $350. 382-1457.

1961 VALIANT, GOOD RUNNING condition, $125. 479-1080.

1972 VOLVO WAGON, LIKE NEW, $4,195. 383-3000 after 5 p.m.

1971 ALPINE COUPE IN GOOD condition $1,400 385-2936.

'71 BARRACUDA, MUST SELL this week, after 5 p.m. 384-8371.

'69 GTX 440, POWER STEERING, power brakes. 478-5135.

1967 COUGAR XR 7, AUTOMATIC, new motor, $1680. 479-4933.

69 BUCK GS 400, EXCELENT condition. 656-3712.

1975 VENTURA, 3500 CC, IMMACUlate, 9,200 miles, $3995. 658-5479.

1970 SIMCA, 33,000 MILES, JUST tested, $800. 386-2347 after 5.

151 SPORT, IMPORT CARS

BMW 2002 T11 1974, TOO MANY autos forces the sale of this fine small car. Highest offer to $6,000 $6,000 will take. 598-6952.

1964 CORVETTE, MUST SELL but no triflers, please. Mechanically A-1, very good condition. Consider trade. 383-9808.

'67 MGB-GT, WIRE WHEELS, RAdials, complete rebuilt engine, and trans., also new clutch. For further information call 479-3014.

1967 MGB GT, EXCELLENT CONdition, $1900 or best offer. 598-8442 after 5.

MUST SELL, BEST OFFER THIS week. 69 MGB, good mechanical shape. 598-8662. 2460 Central.

1968 GT-6, REBUILT ENGINE, excellent condition, offers, 382-2365 or 595-2376.

RARE '65 CORSA, NO RUST, TOP condition, repainted. $1,500. 656-4745.

TRIXI 1958 TR3, REBUILT ENgine, paint, overdrive, new radials. Serious only. 384-1887.

69 MUSTANG, MUST SELL. Loaded and will sacrifice for $2,350. 3883-5350.

1965 SUNBEAM ALPINE HARDtop convertible, ET Mags $900. 592-3257 Ask for Ron.

1969 TRIUMPH SPITFIRE, TOP condition, $1450 firm. Call 592-4647 after 5:00.

'72 TR6. BEST OFFER BY weekend. 385-1267.

151 SPORT, IMPORT CARS

1966 VOLVO 122 S, 2-DOOR, 10,000 miles on rebuilt engine, new clutch and brakes, Michelin radials, good shape all round. Asking $1,900. 656-5974.

65 MG MIDGET. NEW PAINT, tires, transmission, clutch, runs great. Must sell, asking $1,000. 479-2348, evenings, Tim.

'72 TR6, IMMACULATE CONDIton, AM radio, 8-track tape, low mileage. Original woman owner. Must sell, Going back to school. 595-2295.

1971 VOLVO P1800, FUEL INIected 3-speed automatic, 45,000 miles, in excellent condition, asking $4200. 385-0687 eves.

HAVE 1969 MGB GT (ROUGH body), cash. Wanted: newer sports car or one in very good condition. 385-1947 weekdays.

1971 ALFA ROMEO, 1750 VEloce, silver, no smog, five gears, excellent. 34,000 miles. $4,000. 598-5507.

1964 CORVETTE, MUST SELL, but no triflers, please. Mechanically A-1, very good condition. Consider trade. 383-9808.

1970 FIAT 124 SPORT. 384-2967.

1957 TR3 PLUS '58 TR3 FOR parts. 478-4671.

154 TRUCKS and BUSES

AMC JEEP
VICTORIA'S NEW 4 WHEEL DRIVE CENTRE

15 NEW AND USED 4x4s IN STOCK!

2 MINI MOTORHOMES FROM $11,295
3 MOTORHOMES, 19'x22' FROM $11,695

SPECIAL
73 Blazer 4x4, V8, 4 speed, power steering, power brakes, radial tires. $4,995

Reg Midgley's
JEEP CITY
3342 OAK ST.
Near Town and Country Shopping Centre
386-7571 Dlr. Lic. D4530

1973 CHEVROLET ¾ TON, power brakes, power steering, automatic transmission, 8,200 GVW. Low mileage, heavy duty suspension with canopy. $4,700. 477-5266.

'68 GMC HEAVY DUTY ½-TON truck 292, 6 cylinder with heavy duty 3-speed auto., 16.5 8-ply tires. $1,800 or best offer or take small car in trade. 595-8219.

VOLKSWAGEN MICROBUS. 1957 body in good shape, full windows, sunroof, new engine, trans, tires, good brakes, front end. Reliable. $1300. 652-1423.

REFRIGERATED—ON HIGHway-off highway, '69 Chev van good condition, new clutch, reefer recently rebuilt, $2,000 cash. 478-7796.

'73 FORD F-100 PICKP V8 ENgine, 4 speed, 18,000 miles, excellent condition, $3,950. Phone 383-2198 after 6.

1974 CHEVROLET HALF TON pickup, matching canopy, 17,000 miles, radio, Ziebart, extras. $4,000 or nearest offer. 112-287-9007.

73 CHEYENNE HEAVY DUTY ½-ton, 11,000 miles, very clean, $3895. Bob's Mobile Homes Ltd. 386-3623, D.L. 1911.

'66 JEEP 4X4, NEW TIRES, clutch, paint, canopy, city tested. 6 cylinder, 230 OH C Ron, $2200. 382-4559.

"TRUCK CANOPIES"
COASTLINE TRAILER CENTRE (1971) Ltd. 1915 Quadra St.
DLD-8573 386-6021

LENoBARKLEY INTERNATIONAL LTD.
New and used Trucks
517 Herald St. 388-5508

'74 FORD PICKUP, LOADED with options, 7,000 miles, absolutely mint unmarked condition. $4,600. 477-6357.

ONLY 2800 MILES, 1975 FORD 1-Ton with Flat Deck. Asking $5,795, or $2000 down and take over financing. Phone 652-3875.

'75 FORD 150, V-8 AUTO, P.S. p.b. radial, under warranty, camper equipped. MDL 3935, Duncan 748-8760.

'74 VW WESTPHALIA, 12,000 miles, fridge and stove (unused) asking $8,100. Open to offers. 592-1404 after 5.

58 INTERNATIONAL 3 TON flatdeck dump. Test June '76. $1,650. 385-0293.

1973 FORD F-250, 4X4, 1600 miles. Excellent condition. $5800 firm. 388-4967.

1970 FORD ¾ TON, 4-SPEED, low mileage, new paint, Phone Mr. Lockwood 388-7861, Local 333.

1966 GMC HANDY VAN, 6-CYLINder, excellent condition, $1600. 385-0642.

KNIGHT ALUMINUM PONY dump trailer. Brand new, never been used. Nanaimo, 754-7817.

'74 ¾-TON 4X4 V-8 4SP, RADIALS, Warne hubs, 6,000 miles warranty left. MDL 3935. Phone 748-8760.

'59 GMC STEP VAN, 4-SPEED AUtomatic trans., 6 cylinder, 6-17" split rim tires, $300. 595-7239.

'63 FORD FALCON VAN, JUST tested, Motor good condition, 478-9877.

'68 FORD CUSTOM CAMPER special, ¾-ton, good condition, 4-speed. $2,200. 382-7421.

61 FORD VAN. SEMI-CAMperized V-8 mag wheels. Asking $1,500. 386-9326.

1972 MAZDA 1800. 30,000 MILES, excellent condition. Offers. 656-2525.

1969 FORD ½ TON, V-8, FOUR speed transmission, $2,100. 478-7441.

'68 FORD F-100, 300 CU. IN., 3 speed, good condition, with camper. 478-6219 $2295.

1965 1-TON DODGE, 18' FLAT deck for sale. $900. Ideal for heavy work truck. 595-2622, after 6.

'65 CHEV ½ TON, SHORT BOX, 283 auto. Good shape, $900 or offers. 386-0692.

1965 MERCURY ECONOLINE van, asking $525. After 5, 656-2366.

HEAVY DUTY 1970 FORD ½-ton, V-8, 4-speed, $1850. 642-5551.

1963 GMC, 292, 6, POSI, RADIO. 478-4671.

1968 FORD 1½-TON, 6-CYLINDER, 4-speed, $1500. 642-5551.

65 FORD ¾ TON, REAL GOOD condition. $1450. 479-7795. after 5.

'69 INTERNATIONAL TANDEM dump with work. 478-6194.

½ TON FORD, 8 CYLINDER, $600 or best offer. 479-1576.

154 TRUCKS and BUSES

ENSIGN Dodge TRUCKS AND RECREATION VEHICLE CENTRE
QUALITY USED TRUCKS

74 CHEV pickup with canopy. V8, automatic, power steering and brakes, radio.

74 DODGE D-100 Adventurer. Slant six, automatic, power steering, radio. Low mileage.

74 FORD Ranchero Squire. V-8, automatic, power steering and brakes, radio.

74 FORD Explorer, ½-ton Pick-up, V-8, Automatic, Radio, Power Steering.

74 DODGE 10-ft. Kary Van V-8, Automatic, Radio, Power steering, power brakes, Double swing doors.

74 DODGE D100, ½-ton Pickup, Slant 6, 3 speed Transmission

74 VOLKSWAGEN Westfalia, Camper, Ready to Travel.

74 DODGE D-200 ¾ ton pickup. V-8, automatic, power steering and brakes.

69 FORD ¾-Ton. V-8, 4-speed.

69 GMC ¾-ton, pickup. V-8, 4-speed, positraction

66 Chev. Cab-Over 18 ft. Furniture Body, V-8, 4-speed.

Your choice of over 30 Heavy Duty Dodge Trucks to choose from for IMMEDIATE delivery.

A good selection of medium-duty Dodge trucks for IMMEDIATE DELIVERY ALSO

SEE THE TRUCK SPECIALISTS AT
ENSIGN
DODGE TRUCK CENTRE
QUADRA at CALEDONIA
386-2411
Ask for Truck Sales
Dealer licence number D-3672

1968 WAGONEER, V-8, AUTO, 4x4; 1973 CHEV ½-ton, V-8, 4 speed, 4x4; 1974 JEEP ½-ton V-8, auto. 4x4; 67 GMC with Vanguard Camper.
VICTORIA JEEP 386-6511
597 Hillside at Rock Bay D-2295

BUILDING BOAT, MUST SELL '74 Chev ¾-ton Cheyanne Super Camper Special, 454, automatic, air-conditioned, tilt wheel and much more, $6500 firm. 652-1183, weekdays.

1972 CHEVROLET C50 SERIES. 5 speed, 20' van, 8' high, roll up doors, loading platform, equipped for furniture, custom cab, excellent shape. 385-3170, evenings 7-9.

3 MOVING TRUCKS WITH ALUminum boxes, 2 — 16', 1 — 20', 2 — '73, 1 — '71. All in excellent condition. Must sell. Best offer takes, 477-1922.

69 FORD HEAVY DUTY HALF ton, four speed, 300-6 with 1974 8' Vanguard, jack 3-way fridge, power vent, $4,150. After 5, 642-5204.

1974 FORD F-100, 360 AUTO, power steering, power disc brakes, heavy duty suspension with air shocks, 15,000 miles. Offers on price of $4,300. 383-1112.

'63 CHEV ½ TON, JUST TESTED. Asking $750. 385-7004.

158 TIRES

WIDE WHITE WALLS
JUST ARRIVED IN sizes G78-14; G78-15 and LT8-15—all in 4 ply Polyesters.
D & D TIRE
1620 Blanshard St.
382-7283

4 CHROME REVERSE WHEELS, 14" with tires, moons, excellent condition. Fits full size Dodge and Fords. $175. 384-7985 after 5 p.m.

APPLIANCE MAGS, WITH tires, fit Chev. brand new, $200. 477-3050.

2 NEW GR-78X15 UNIROYAL steel belted radials, $60. 382-3997.

160 PARTS, ACCESSORIES

FORD PARTS
New Hayes, Flywheel disc, fits 390-428; stock pressure plate, heavy clutch, 2 high oil pumps, 2 three-quarter cams, fits 390-428; 390 distributor, 400 Pontiac distributor. Dave, 382-5254.

CRANE FIREBALL CAM AND lifters to fit small block Chev. New $50. 4.56 Posi to fit '64-75 ten bolt, $125. Also Zoom 4.56 gears to fit Firbird, Olds Cutlass, Buick and Pontiac never used. $75. 642-5085.

BLACKY'S AUTO WRECKING
3 miles south of Duncan. VW parts. Most American cars. 748-8421.

PARKDALE MOTORS
FIAT Parts — Accessories and Service
386-2277
FIAT — SAAB

TWO MODEL "A" FRAMES (one boxed), Buick 322 with Hurst motor mounts, 3-speed all syncro Packard trans with o/d, 50 Merc rear-end, mounted Model "A" spring. 385-1947 weekdays.

BLACKEY'S AUTO WRECKING
3 MILES SOUTH OF DUNCAN. VW PARTS. MOST AMERICAN CARS. 748-8421.

CAMPERIZED '65 DODGE VAN, new 6 cylinder engine, plus complete brake job. Carpeted throughout. Must sell, $1850 or closest offer. 386-1516.

CHEVROLET 3-SPEED, FULLY syncronized, transmission with Mr. Gaskat stick shifter $125, tape player with built-in radio $60. 478-3623.

RADIATOR REPAIRS, FAST TOP quality repairs at Maurice's Auto Body, 427 Beta St., phone 386-3381. Located behind the Burnside Pay and Save Gas station.

CORD'S PISTON RINGS
2925 Bridge St. 383-0011
Rebuilding your engine? See us for your parts and machining needs.

'63 FAIRLANE SPORTS COUPE, good body, $40. 289 V8 good shape, $100, 2 Chevy rear ends, $25. 479-6621.

1973 TOYOTA HILUX, 31,000 miles, radio, new tires, heavy duty bumper, Villa canopy. $3,000. 592-4519.

OFFERS FOR 1965 GMC ½ TON Pickup, as is, where is. Phone Don at 658-8094, atteer 5 p.m.

'66 CHEV ½-TON, 6-CYLINDER, 3-speed, good shape, $1050 firm. 479-7848.

WANTED: FRONT END PARTS for 1959 Chevrolet pickup. 384-4392. 5-7 p.m.

394 OLDS MOTOR AND REBUILT trans., $75. '64 Merc Montlecair body parts, 384-9065.

GOOD 36 H.P. VW ENGINE, tight block, heads shot, $75 or offers. 652-1423.

DATSUN 1200 CC ENGINE WITH four speed transmission, $125 complete. 384-5016.

65 CHEV IMPALA, 2 DOOR, CONvertible. Needs minor body work. Asking $330. 652-2560

EXCELLENT TONNEAU COVERS for Alpine and MGB, offers. 479-8797 or 386-7377.

327 — 4-BARREL, WITH AUTOmatic transmission and 283. $300 each. 383-1743, 383-5901.

283 — 4-BARREL CARB, 11-INCH Corvette clutch, pressure plate, etc., $100. 477-1269.

WANTED: 1200 OR 1300 CC Volkswagen motor in any condition. 382-7603 days, 382-1802 after 5.

WANTED: TRANSMISSION FOR 1965 MGB, whole or parts. 642-3822 or 642-5780.

PADDED ROLL BAR FOR MG Midget, $70 or nearest offer. 652-3236.

WANTED: 12 BOLT FOR LEAF spring, Chev four-speed, 53 Chev, 2-dr., std. 595-8530

WANTED: FOUR BARREL MANifold and carburetor for 292 c.i. Chev six. 382-0094.

AUTOMATIC TRANSMISSION, flywheel torque converter for 332 or 352, $40. Ask for Dave, 595-8488.

CHEV, 283 COMPLETE, EXcellent condition, $300. 652-3703.

'68 VOLKSWAGON FOR PARTS. 642-3582.

289 FORD, 4 MAGS, HEADERS, aluminum tappet covers. 383-4448.

TACHOMETER, $25
598-6801

1953 CADDILLAC—COMPLETE. Offers. 386-9083.

162 AUTO REPAIRS, SERVICE and TOWING

OUR SPECIALTY
FOREIGN CAR REPAIRS
All makes including Renault, Clifreon, Peugeot, all sports and performance cars. For a free estimate phone
PIERRE PERRERA
(formerly European Car Centre)
at HONDA CAR CENTRE
909 Yates St. Phone 386-6707

BODY WORK AND PAINTING, cars and appliances. Reasonable rates, full estimates. Dent's Automotive, 592-6091 evenings and Saturdays also.

SCRAP CARS HAULED.
478-9571.

166 CARS and TRUCKS WANTED

CARS WANTED FOR CASH
— WE PAY OFF LIENS
— HIGHEST CASH PRICES
— TRADE UP OR DOWN
DePAPE
760 JOHNSON STREET
384-8035
DePAPE MOTORS LTD.

SUBURBAN MOTORS
PAY CASH
For Good Used Cars
Call Les or Vern 386-6131

CASH
We will buy your car for cash. G.C.M. Motors Ltd., 790 Goldstream Ave., 478-3242. D-7197.

SHELBOURNE AUTO MART LTD.
1640 Cedar Hill X Rd. 477-9166
We Buy Cars. Instant Cash.

STRAIT MOTORS LTD.
Cash for Cars
1513 Quadra at Pandora 384-8191

168 CAMPERS, TRAILERS and MOTOR HOMES

TRUCK AND CAMPER FOR rent July 26 through August 2, $100 a week, 9 cents per mile. No. 046, 383-2024.

1973 AQUARIUS (CHEV) 18½' motor home, fully self-contained, 29,000 miles. Ready to go. $8950. 477-0529.

SCAMPER TRAVEL TRAILER, 17½', completely equipped, sleeps 6, immaculate condition, including accessories. 478-8947.

1971 SOUTHPARK TRAILER 16', stove, oven, fridge, toilet sleeps 6. Equalizer hitch, very good condition, $2,400. 477-5266.

32' COACHLINE BUS PROFESsionally converted to self contained motor home, sleeps 6, new motor, open to offers. 386-0038.

1967 16' GLENETTE TRAILER. Best offer. Will trade for boat and motor. 501 Ridley Dr.

'64 VW CAMPER VAN, WELL maintained, just tested, $1900. 2820 Gosworth.

SOFT TOP TENT TRAILER, mattresses, spare tire, inspected '75, sleeps 6. $400. 477-5847.

CAMPER, SLEEPS 4, SUITABLE for ½ ton pickup, in good shape, $895. 658-5685.

168 CAMPERS, TRAILERS and MOTOR HOMES

IMPALA CAMPING WORLD
TENT TRAILERS
Largest selection
Low, low prices
LIONELS
8 models from $1295
LEISURECRAFT
2 models from $1350
BOOK TENT, TRAILER RENTALS NOW!
TENT TRAILERS
MOTORHOMES
5TH WHEELS
Propane—Accessories—Service
OPEN 6 DAYS A WEEK
CLOSED MONDAYS
10077 Galaran Rd.
on Pat Bay Hwy, Sidney
D.L. 3918
656-5504

JAMBOREE!!!
A mini-motorhome that offers two very important features that everyone expects in a Mini,
terrific price
plus
quality workmanship
JAMBOREE!!!
Mini Motorhomes
in a size and price you'll find suits you. See them on display now and take a test drive at
COASTLINE TRAILER CENTRE (1971) LTD.
1915 Quadra St.
388-6021
DEALER LICENCE D-8573

LAYTON
HOLIDAIRE
WEEKENDER
GALAXIE
Campers - Canopies

1966 22' SilverStreak trailer, fully self-contained, large 2-way fridge, with all the comfort of home. Was $4595. NOW $4195.

1969 16' Triple-E trailer, very clean. $1795.

PARTS, ACCESSORIES! REPAIRS!
HOURS OPEN
MON. to SAT., 8 A.M. - 5 P.M.
THURS. — FRI. nite till 9 p.m.
DOMINION MOTORS
We specialize in I.C.B.C. Autopian Campers and Trailers
1703 BLANSHARD ST.
(across from Hudson's Bay Parking Lot) Victoria B.C. 385-5012.
Dealer Licence Number D-5836

HERE NOW
APOLLO
CAMPERS and TRAILERS
WINNEBAGO
MOTOR HOMES and TRAILERS
Cornell Chev Olds
3050 DOUGLAS
D.L. 3162

"WESTERN" CAMPERS
OKANAGAN TRAILERS
REPAIRS
To all types of rec. vehicles
VAN OUTFITTING A SPECIALTY
PHONE 384-0213 ANYTIME
PARTS—ACCESSORIES
LOGAN'S RV SERVICE CENTRE
650 Burnside Rd. E. near Douglas

DOGWOOD TRAILER SALES
PARTS PROPANE
RENTALS
RANDELL TRAILERS AND CAMPERS 478-6841
2630 Deville Road
Dealer Licence D-1789
Highway 1 and Millstream Rd.

'71 FORD ¾-TON CAMPER'S special, 390, 6 with 4-speed, radio, 2 new tires, sliding window between, 9½' camper with 2-way fridge, toilet, furnace, electric water pump, 8-track stereo, intercom, trailer hitch. Asking $6,000. 478-8057.

Buying a new Camper?
This one is Immaculate! Factory manufactured in August, 1974, it has every possible convenience, 10' model with 5' cab over. A bargain that can't be beaten on today's market. $4,250. 478-6489.

ECONOLINE WINDOW VAN, 38,500 miles, V8-302 automatic, Camperized, carpeted, insulated, good rubber, trailer hitch, heavy duty suspension, $3700 firm. View at 1960 Granite Street 7 to 9 p.m. Tuesday or Wednesday.

LEAVING TOWN, MUST SELL home-made 8' camperette, propane stove and heater, roof rack and sink. Ideal for hunters of fishermen. Best offer by weekend. Phone 386-6568 anytime.

1973 16-FT. ARISTOCRAFT, COMpletely self-contained, hot water, shower, equalizer hitch and mirrors, $3,000. Phone 595-1146 after 5 p.m.

CAMPERIZED '65 DODGE VAN, new 6-cylinder engine, plus complete brake job. Carpeted throughout. Must sell, $1850 or closest offer. 386-1516.

1972 VW VAN, CAMPERIZED, steel roof rack, ladder and 8 ft. storage box, excellent condition. 478-9803.

20'11" SECURITY MINI-MOTOR home. As new, 1,000 miles. $12,500. 595-0131.

1972 VOLKSWAGEN WESTPHAlia pop-top camper, excellent condition, radio, radials. 478-6002.

1972 FARGO MAXI VAN MOTOR home, in excellent condition, $9,500. 595-2465.

TENT RAILER FOR SALE AND dining tent, can be bought together or separate. 478-2544.

1974 MOTOR HOME, SLEEPS 6, as new, (reason for sale), $12,000. 478-4820.

22' TRAVELAIRE, BEAUTIFUL conditon. Every convenience. See this one. 595-2804.

UTILITY TRAILER, $100
383-2860

1967 8' CAB OVER CAMPER, EXcellent condition, offers. 656

169 MOBILE HOMES AND PARKS

Wagon Train Homes Ltd.
974 Goldstream Ave.
(Highway 1-A)
478-7333 Anytime

NEW
12x68 AMBASSADOR
3 Bedrooms, 1¾ baths, fridge, range, washer and dryer, furniture package.

USED HOMES
Set up on sites in park 8 miles from town.

12x52 SHAMROCK
2 Bedrooms, fridge and range, partly furnished. Reg. $13,500 SALE $12,500

12x60 STATESMAN
2 Bedrooms, furnished, washer, dryer, fridge, stove, shed, large sundeck. Reg. $17,300 SALE $16,500

12x60 CHANCELLOR
3 Bedrooms, large sundeck. Reg. $17,000 SALE $16,300

OPEN 9-5 Mon.-Sat.
Closed Sundays
478-7333—for Evening Viewing
M.C.D. 26003

Happy Valley HOMES LTD.
Dealer's No. D-26010
2681 SOOKE ROAD
VICTORIA
—Choice of 6 different park locations (family and adult)
—Bank financing available
—Variety of stock selection
—Full time service department
—Open to 7 p.m. daily
—Closed Sundays
478-8303

SQUIRE 2-BEDROOM FURNISHED mobile home plus 7 by 8 aluminum storage shed situated on a spacious lot in a beautiful mobile home park within commuting distance of Victoria. $6,500. 743-5003 or 743-5750 after 5 p.m.

SEABIRD MOBILE HOME PARK. Brand new park in nicely treed area, Cassidy, just 10 minutes south of Nanaimo. Pads available immediately. Phone 245-7011 anytime. 658-8751 after 6 p.m.

DELUXE 12'X60', 3 BEDROOM Glendale. Shawnigan Lake adult park. Also a 13' travel trailer incl. decks and mirrors. Phone 743-9463, eves.

BY OWNER, 66x12, 2 BDRM. deluxe Chinook. Set up in family Park. $15,000 or offer. 478-1332, 382-5583.

1974—12X68 2-BEDROOM, BRENTWOOD, carport, large deck, aluminium shed. Adult Park near Cowichan Bay. $16,500. 746-7389.

CASSIDY MOBILE HOME PARK, large double wide lots, 60'x115', between Nanaimo and Ladysmith. No children, no pets. 112-245-4095.

169 MOBILE HOMES AND PARKS

BOB'S
MOBILE HOMES LTD.
25 Crease 386-3623
DL 1911

73 CHEYENNE h.d. ½-ton, 11,000 miles $3875
72 26' NOMAD, real clean $5145
18' NOMADS, 2 at $4695 including 550 hitch.
19' NOMAD $4895 including 550 hitch.

CLEARINGS
2-10' HARDTOP campers below cost

8', 10', 11' FUNTIME campers. Top quality, R10 rated floors, many extras, priced to clear.

A few PRIVATE LOTS for double wide homes.

386-3623 478-4979

WAGON TRAIN HOMES LTD.
2524 Douglas
386-3291, 478-7333

24 x 60 Double wide Estate, 3 bedrooms, 1¾ baths, large family room with electric fireplace, dining room with built in hutch, separate utility room, kitchen with built-in dishwasher, living room 20x12.

Hours: Weekdays 9-9
Sat. 10-5, Sun. 11-5
M.C.D. 26186

TRIANGLE HOMES LTD.
Bendix Home Systems Ltd.
Pyramid
2435 Trans. Can. Hwy.
478-1774 D.L. 25171
Mon.-Fri. 9-6 p.m.
Evenings by appointment
Sat. 9-5 Closed Sundays

178 SUMMER RESORTS

CEDARS RESORT AND MARINA, family housekeeping units, boating, fishing, swimming tackle rental, launching ramp. Daily, weekly, monthly rates. Box 948, Lake Cowichan, B.C. V0R 2G0.

COTTAGE AND HOUSEKEEPING units on beach, Cowichan Lake, $80-$90 per week. Good swimming, boating, fishing. 478-0245 or (112-745-6223).

COTTAGES AND HOUSEKEEPING units completely equipped, Shawnigan Lake, sandy beach, swimming, boating, fishing. $85-$120 a week. 743-2062.

FOR RENT ON THE LAKE, 1-bedroom trailer, private beach. By the week till September. Phone 749-6209.

SELL IT FAST THROUGH CLASSIFIED DIAL 386-2121

CROSSWORD by Eugene Sheffer

ACROSS
1 "Brother —"
4 Mr Calloway
7 Expect
12 — Jima
13 Grape
14 Girl's name
15 Breach
16 Dutch city
18 Eisenhower
19 Suit fabric
20 Spiritual: "— River"
22 Letter
23 Fidel's land
27 Keep the — on
29 Military dress hats
31 Legal
34 Alpha and —
35 Chemical compounds
37 Whiskey
38 — Susan
39 Lamb's mother
41 — Roberts
45 — fire!
47 Yellow bugle
48 Another Dutch city
52 Vigor
53 — face
54 Hebrew priest
55 Onager
56 Twist together

DOWN
1 Unbending
2 Alert
3 Pith helmet
4 Sportscaster Gowdy
5 Confessed
6 Flaps wings wildly
7 Overwhelmed
8 Tolstoy's "— and Peace"
9 Conjunction
10 Mrs. Cantor
11 Headwear
17 Hardy heroine
21 Roman orator
23 Opposed to intaglio
24 Stringed instrument (short.)
25 Marsh
26 King of Judah
28 Fish
30 Today in Madrid
31 Man's nickname
32 Medical org.
33 Miss Taylor
36 Prophet
37 Act of selling again
40 Walks through water
42 Emulate
43 Dispatch boat
44 Lariat
45 Cover with wax
46 Arabian ruler
48 Likely
49 Place to store hay
50 Aspen: a — resort
51 Sun dial number

Avg. solution time: 23 min.

RIM BETEL MOP
UDO ANODE OCA
MOONSTONE OTT
EAR ARAN
PAMELA SEMPLE
ITO TNT DALES
ELOI TAR HALS
CANST MAP NIE
ESKERS TARTAN
NEAT ISA
POI MOONSHINE
ELF PURGE NET
WEE STOSS KRA

Answer to Previous Puzzle

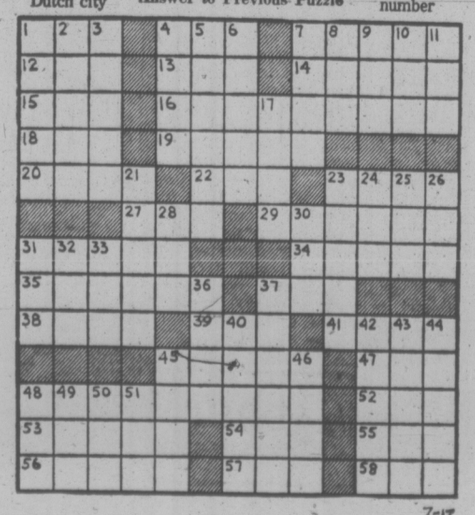

7-17

178 SUMMER RESORTS

TWO PRIVATE FURNISHED beach cottages, $125, $150 weekly, Salt Spring. 653-4237.

185 CONVALESCENT AND REST HOMES

FAMILY HOME IN FAIRFIELD on main floor, no alcohol or tobacco used. Cat acceptable, requires elderly couple or share area with companion. Meals served. 383-4890.

BEAUTIFUL AREA, CHARMING accommodations for men, excellent meals. Good service. Pemberton House, 595-1513.

CHARMING ACCOMMODATION, ladies, no stairs, nutritious meals, kindly attention. 384-0693.

ROCKLAND, PRIVATE ACCOMMODATION in spacious surroundings. Excellent meals. Ladies. 598-6562.

SEMI-PRIVATE ROOM, MAIN floor, ladies only. Tray service. 385-1814.

PRIVATE ROOM IN LOVELY district. Also little room on ground floor, reasonable. 385-4632.

190 ROOM and BOARD

BOARD AND ROOM IN GOOD home. Mature independant person or pensioner. 477-2560.

ROOM AND BOARD FOR WORKING woman with child. 383-4983.

193 ROOMS TO RENT

OCEAN SIDE ROOMS FOR RENT at Jordan River Hotel on the West Coast trail. Bed and breakfast or full board, nightly, weekly, monthly. Phone 646-2042.

AVAILABLE 2 FURNISHED rooms for 2 young working girls, McKenzie-Quadra area. 479-2182.

DELUXE FURNISHED ROOM, fireplace, stove and fridge, share bathroom. 598-6338.

194 ROOMS WANTED

BEDSITTING ROOM FOR RETIRED gentleman. Bank background with meals preferred or without. 386-1563.

197 HOUSEKEEPING ROOMS TO RENT

LARGE BEDSITTING ROOM, small kitchen, quiet gentleman, working or retired. Downtown. 479-8771, 385-3284.

FURNISHED HOUSEKEEPING rooom, non-drinker only, suitable for male pensioner, $50. 735 Queens.

LIGHT HOUSEKEEPING ROOM for single man. Share bathroom. 598-7694.

HOUSEKEEPING ROOM. $65. Near downtown shopping. 383-4929.

ROOMS FOR RENT. 382-6318.

199 HOUSEKEEPING ROOMS WANTED

FOURTH YEAR UNIVERSITY student requires housekeeping or sleeping room in country surroundings near university. Write Louise Bavlis, 4593 Paret Rd., Kelowna, B.C.

QUIET MATURE MAN REQUIRES housekeeping room, Sept. 1, references. 598-6796.

200 APARTMENTS TO RENT UNFURNISHED

BACHELOR SUITE, CORNER, ground floor, very reasonable. Older lady only, non-smoker, walking distance to town. Close to bus line. Phone Mrs. Browne, 384-6890, for appointment. Possession Aug. 1st.

OCEAN PARK MANOR, 985 Dunsmuir. Available for August 1, 1 bedroom apartments from $180-$195. Mature adults only, sorry no children or pets. Please call Mr. Scott between 5:30-7:30 p.m., 384-7627.

HARBOUR AND MOUNTAIN view, new deluxe 2 bedroom, 1½ bathroom, entrainment room, workshop, sauna and whirlpool. $350. 382-5211, or 384-8745.

OLDER COUPLE WANTED AS tenants of beautiful main floor of new house. Central location, two bedrooms, appliances, carpets, utilities, $285. 595-4852, after 5.

NEW, 2 BEDROOM 1½ BATHS, condominium. High Quadra, stove, fridge, dishwasher, drapes, $295, adults. 592-2440, 9-4.

OFFICE WITH KITCHEN, bathroom, living area. Suit business person. $165. 386-1745, leave message.

1 BEDROOM APARTMENT IN private home. Require man or woman age 40-60, quiet and working, rent reasonable. 598-8159.

ONE BEDROOM SUITE, STOVE, no fridge, includes heat, water, electricity, shared washroom, $160. 384-2894.

LARGE ATTRACTIVE 2 BEDroom, seaview, quiet block, mature adults. No children or pets. Esquimalt. 385-3561.

ONE-BEDROOM SUITE, RUGS, drapes, hydro included. Sept. 1st. 592-1167.

ONE-BEDROOM APARTMENT for rent August the 1st, prefer pensioners or older. Ph. 386-3719.

200 APARTMENTS TO RENT UNFURNISHED

Harbour Towers
LUXURY PENTHOUSES
—corner suite
—1500 sq. ft.
—available Aug. 15th $750
—1400 sq. ft.
—available Sept. 1st. $550

ONE BEDROOM from $240
—660 sq. ft.
—available Oct. 1st.
Contact
HARBOUR TOWERS 385-2405

Park Pacific
The Seaport
200 Dallas Road
—Seaview
—2 bedrooms.
—970 sq. ft.
—available Aug. 1st $290

No children or pets please. For further information call Mr. Jones, 383-2225.

"HOMEHUNTERS"
OF CANADA
598-5101
$195—1 BR. Esquimalt. Large.
$205—1 BR. Modern. Nice.
$215—1 BR. Central. New.
$120—1 BR. Mill Bay area.
$220—1 BR. Central. Nice.
$150—1 BR. Trailer. Sooke.
FEE
Open 7 Days A Week
1394 Hillside Ave.

CHATEAU VICTORIA
Victoria's DOWNTOWN HOTEL and APARTMENT Complex.
740 BURDETT Ave., 382-4221

AVAILABLE AUGUST 1, 1800 Block, Oak Bay Ave., 3 bedroom, kitchen, bathroom, first floor. Very large living room, second floor. Fridge, stove, heat included. Singles welcome. $375 per month. Damage deposit required, references. Phone 384-4586.

MODERN 1-BEDROOM SUITE IN new block, close to parliament buildings. Mature adults only, no pets. Available Aug 1. 477-6448.

201 APARTMENTS TO RENT FURNISHED

CONDOMINIUM
Luxurious one-bedroom and den, very spacious, and bright. Fully furnished and equipped—auto. dishwasher. Excellent facilities, laundry, sauna, etc. On bus and close to shopping. Call 384-8563 after five.

SEA FRONT OAK BAY
1 large twin bdrm. apt., etc. 3 to 6 months. Every luxury convenience for the discriminating. References. Evenings to view. Reply to Victoria Press, Box 2.

TASTEFULLY FURNISHED, 1 twin bedroom suite, to sublet in Oak Bay, Oct. 1st, '75 to 30th April, '76. No pets. Non-smokers. Rent $225. 598-5049, after 6.

APARTMENT, OLDER HOME, quiet responsible student (over 25). $130. 384-5360.

FAIRFIELD, NOW VACANT, large 2-room unit, $160 per month, utilities included. 652-3627.

FULLY CONTAINED 3-ROOM suite, city centre. 382-1825.

202 APARTMENT FURNITURE TO RENT

STANDARD FURNITURE
Three Rooms from
$35 per month
Immediate Delivery
382-5111

203 APARTMENTS WANTED

"HOMEHUNTERS"
OF CANADA
598-4101

TIRED OF HUNTING FOR ACCOMMODATION?
We are working 7 days a week locating suitable vacancies that meet your needs.
We have many vacancies on hand at all times.
DON'T WAIT!
Call NOW or drop in any time for more information.
1394 Hillside Avenue

VISITING UNIVERSITY PROFESsor desires small furnished apartment, Sept. 1-May 1. Preferably quiet, but near Campus. $130 range. Jay Steele, 908 Jersey, Bellingham, Washington, 98225.

RELIABLE SINGLE WORKING girl would like to find apartment or basement suite. Can pay up to $120 a month. Please phone 382-1053 after 6.

RESPONSIBLE YOUNG WORKing woman, desires a furnished 1-bedroom apartment, suite or cottage. Residential area preferred. 592-0169 after 5 p.m.

MOTHER AND 2 YEAR OLD daughter looking for an apt. or basement suite with 2 bedrooms. Willing to pay $120 or more. 383-3387.

ONE BEDROOM APARTMENT for responsible girl and small dog. References for both. 598-5154, 595-0816.

WANTED HOUSE, OR SUITE IN house, for Aug. 1 or Sept. 1. By working man, 24 years. Phone between 4-6 p.m. weekdays. 384-4003.

DESPERATE, 1 BEDROOM apartment required for reliable single working woman. 479-9278 after 6.

QUIET PROFESSIONAL MAN requires attractive apt. Sept. James Bay, Fairfield, Rockland or Oak Bay area. 478-6002.

ONE-BEDROOM APARTMENT for responsible girl and small dog. References for both, 595-0816, 598-5154.

STUDENT WANTING UNFURnished bachelor suite in the Shelbourne district, $120-$125. Immediately. 385-3707.

QUIET CLEAN YOUNG WORKing couple with 1 child urgently seeking 2-bedroom apartment. 477-3844.

WANTED QUIET 1 BEDROOM apartment. Preferably James Bay, Heywood area. Call 383-2191, 8-4 385-7472 after 5.

RESPONSIBLE UNIVERSITY couple require 1-bedroom suite for August 1 or Sept. 1. Call 598-5062.

WANTED: QUIET 1 BEDROOM apartment, any area. Call 382-2191, 8 'til 4. 385-7477 after 5.

MOTHER AND 2 YEAR OLD need 2 bedroom apartment in James Bay. 383-0169.

WORKING GIRL NEEDS SMALL apt., Gorge area preferred. 384-1639.

2 BEDROOM APT. WANTED FOR September 1st, reasonable rent. 384-9683.

RELIABLE WORKING SINGLE girl requires 1 bedroom apartment by Aug. 1st. 595-0826.

MARRIED TEACHING COUPLE require house or apartment. Will renovate. 385-9690.

206 DUPLEXES TO RENT

FOR SALE BY OWNER, 3-BEDroom house. $41,500 in Fernwood area. Drive by 1268 Pembroke St. To view call for appointment. On large lot close to school, bus service, stores. Call afternoons or evenings 386-6577. No agents.

2 BEDROOMS, GARAGE, PATIO, quiet peaceful view, in View Royal. Fridge, stove, washer, dryer, fireplace, drapes and all utilities, $335. Phone 479-5617 or after 1 p.m., 479-7725.

NEW 2-BEDROOM, ESQUIMALT, close to all facilities, fridge, stove, washer, dryer, fireplace wall-to-wall carpet throughout, heat and water included. Pets and children welcome. $315 .382-5892.

GORGE AREA, SEA VIEW available August 1, lower suite, 2 bedroom, fridge, stove, washer, dryer, all utilities, $245 per month. References required. Phone 384-4586.

DUPLEX BY BEACON HILL Park and sea for September 1. Responsible non-smoking couple only, $250-month. Between 6-8. 385-4855.

206 DUPLEXES TO RENT

BEACH DRIVE WATERFRONT
Mansion situated on 2 acres of prime waterfront, near golf club. One half $750 per month. One Half $1,000 per month. JACK MEARS OAK BAY REALTY LTD. Property Management, 598-3321.

OFF JACKLIN RD., NEAR BELmont School, modern, spacious 3 bedrooms, 2 baths, oak floors, fridge and stove, full basement. Happy married, compact family, allow two children, no pets, no boarders, 478-5260, 478-2225.

2 BEDROOM UPPER DUPLEX, Sidney, $280 per month, reference required, phone 656-4066.

210 HOUSES TO RENT UNFURNISHED

MODERN 4 BEDROOM, LOCATed at 577 Mackenzie (off Carey Rd.) available immediately $395 per month. Features fireplace in livingroom, sundeck, large lot, attached garage, 2 bedrooms up, and 2 bedrooms down. Phone Gerry 479-1040 or Glen 598-7689 or 388-6231.

SOOKE, AVAILABLE AUGUST, Lease only, mobile home, unfurnished, on private ½ acre, close to lake. Own well, prefer retired couple, or responsible couple with 1 child. No pets. References, Security deposit, $285. 642-5177 evenings.

NEW 3 BEDROOM HOME ON ½ acre lot in Cobble Hill. Above average with many extras including panelled family room, utility and attached carport. Contact J. H. Whittome & Co. Ltd., 68 Station Street, Duncan. 746-6161.

3 BEDROOM HOUSE, FULL basement, sundeck, Langford area, $310 per month. Stove included, 2 children welcome, no beds. Reference required. Available August 15. 478-5838 and no Sunday calls.

SIDNEY
For rent or lease, executive 5 bedroom home, situated on double lot bordering two streets, close to schools and shopping centres. For appointments only, 656-5004

QUADRA — FINLAYSON, 2 BEDrooms. Separate garage. Available immediately. 1 mature married couple only. No children, no pets. References, $270. 592-6940.

AVAILABLE AUGUST 1, 3-BEDroom, wall-to-wall carpet, stove and fridge, eating area, in town. No pets. No. 275, 478-1214 or 595-1854.

LANGFORD 2 BEDROOM, NEAR schools and shopping centres, fridge and stove, happily married compact family, allow 1 child. 478-5260 or 478-2225.

COUPLE TO SHARE HOUSE, students, non-smokers, available August 1. Call Eric 592-4241 after 6 p.m.

HOUSE FOR RENT, GORDON Head, available August 1. 477-9660, 5-10 evenings.

211 HOUSES TO RENT FURNISHED

UNIQUELY FURNISHED CHALET on 2 wooded acres near Mill Bay. Fireplace, wall to wall, washer, dryer, dishwasher, compactor. Available September to May 1. $300 a month, no children or pets. 743-5188.

FROM SEPTEMBER 1, LEASE for 6 months, 2 bedroom city home. $250 per month to responsible tenants, references and guarantee necessary. 384-4354.

212 HOUSES WANTED TO RENT

HOUSE IN COUNTRY PREFERAble, or in city, 3 or 4 bedrooms, will do repairs. Reliable references. Rent between $200-$250. Needed urgently. 383-2375.

WANT TO EXCHANGE, MY 3 bedroom, 2 bath, house in Eugene, Ore., for similar, in or near Victoria, for coming academic year. References exchanged. 382-1406.

WANTED BY RESPONSIBLE RETired couple 2 BR. home on permanent rental Sept. or Oct. Vicinity of Victoria. Around $200 per mth. Phone 388-6378.

COUPLE REQUIRES OLDER 2-bedroom home on quiet street for September 1. No pets, no children. Carpenter, will do some repairs. 382-3026.

PROFESSIONNAL ADULTS WANT cottage or 1 bedroom house within half hour drive of Victoria by September 1. References, 595-2357, after 5 p.m.

4TH YEAR UNIVERSITY STUdent requires rural cottage or small house. No conveniences necessary. Reasonable rent. Phone Anne, 384-7260 or 387-6315.

PERMANENT ACCOMMODATION required by mature business couple. Willing to maintain garden if small pet allowed. Phone P.M. 383-6787.

TEACHER WITH 3 CHILDREN (7, 10, 11) and small dog, need 4 bedroom home near Northridge School. Phone 383-5682, 6 to 7 p.m.

U-VIC BIOLOGIST AND WIFE are looking for house with rent up to $250. References from last landlord. 652-1876 or 595-8350.

CANADIAN ARMED FORCES OFficer, urgently requires 3 bedroom home, 2 school age children. 478-9473.

RESPONSIBLE WORKING GIRL immediately requires suite in older home or small cottage in country. 658-5408, Margaret.

LADY WANTS 2 OR 3-BEDROOM house or apartment for August, preferably in Langford area. 478-4785.

YOUNG, NON-SMOKING CHRISTian couple with infant and dog seeking house. 385-7048.

2-BEDROOM HOME WANTED October 1, by responsible couple with child. 386-7728 or 386-6211.

OAK BAY LANSDOWNE SLOPE area, Aug. 1, attractive bungalow, small pet, 592-4623.

LADY WITH 3 CHILDREN, 3, 6 and 9 needs 3 bedroom home for rent. 383-8569.

215 HALLS, WAREHOUSES, STORES AND OFFICES TO RENT

AVAILABLE SEPTEMBER 1, 1800 Block Oak Bay Ave., 600 square foot fully furnished, wall-to-wall carpet, bathroom, 2 inner offices with large reception area. Suitable for doctors, lawyers, engineers, etc. Phone 384-4586, lease available.

OFFICE SPACE AVAILABLE AT Fort and Douglas location. Includes 2 private offices completely furnished plus large reception area. Approximately 500 square feet. $150-175 per month. Includes hydro and janitor service. Mr. Myers, 384-0514.

BENTALL BUILDING
Prime office space at Douglas and Fort St. Approximately 1,250 sq. ft. on 7th floor. Partitioned into several offices, air conditioning and some carpeting. Phone Mr. Cox, 388-5421.

DOWNTOWN OFFICE
Approx. 1,426 sq. ft. office space available September 1, in modern air conditioned, professional, opposite city parkade. Reasonable rent. Contact M.E.P.C. Phone 383-4168.

TREMENDOUS
office space, approximately 1,000 square feet, bright, lots of glass with view of parliament buildings, Empress and mountains. 3 sections all or part, monthly. $150, $250 or $385. 384-8088.

WAREHOUSES FOR LEASE — ESQUIMALT
6,000 ft., $860. 4,100 ft, $625. 2,600 ft., $360. Phone Vancouver 681-4295 or 921-9761.

FROM 800-1900 SQ. FT. OFFICE space in new modern commerical block. Ideal for wholesale outlet, light manufacturing, etc. Electric heat, off-street parking. Only ½ block off Douglas near Burnside. Call 388-4741, evenings 477-6479.

UP TO 2000 SQ. FT. ON MAIN floor in new prestigious building to be completed Aug. 1st. Fully air-conditioned and carpeted, off-street parking. Located on McKenzie Ave. near corner Shelbourne. Call 388-4741, evenings 477-6479.

FORT AND QUADRA OFFICE space available immediately. 320 square feet and 470 square feet. $5.00 a square foot. 598-3377, 5 till 9.

WANTED
Workshop with retail area, between 1600 and 2500 sq. ft. with occupancy before November 30. 362-5313 or 479-3436 after 6 p.m.

WANTED
Private investors to buy high interest motgages. Phone H. Burrows for more information. 478 9912.

WAREHOUSE AREAS AVAILable. Rates from $1.65 per sq. ft. Two 500 sq. ft., one 3700 sq. ft., one 2500 sq. ft., 242 Mary St. Phone 652-1942 or 656-4945.

215 HALLS, WAREHOUSES, STORES and OFFICES TO RENT

For Lease
1,000 TO 4,000 SQ. FT. OFFICE SPACE — CNR. DOUGLAS AND HILLSIDE — NEWLY RENOVATED — ELEATOR — AIR CONDITIONED — EXCELLENT PARKING —
Plus
TWO STORES ON GROUND FLOOR — 2,200 SQ. FT EACH — SUITABLE ALSO FOR OFFICES —
EXCELLENT ACCESS TO BUILDING FROM BOTH FRONT AND REAR.
CONTACT S. VENNARD OR JOHN SIMPSON
656-5566
BELMONT MANAGEMENT LTD.

FOR LEASE
By the Month
Or Long-Term
750 sq. ft. — heart of city — excellent parking available — presently four separate offices, plus storage — take all or any part. Price $5.00 per sq. ft. Secretarial and phone answering services can be arranged.
Contact JON DAVIS
386-2437 anytime
PACIFIC STRATA SERVICES LTD.

Park Pacific
PROFESSIONAL OFFICE SPACE available in new five storey, concrete, fully air conditioned and carpeted building on Quadra Street near McKenzie Avenue with abundant on site parking. Architect designed interior layout and decor provided.
Park Pacific Apartments Ltd.
388-5491

Harbour Towers
LUXURY PENTHOUSE OFFICES
—corner suite
—1500 sq. ft.
—available Aug. 15 $750
—1400 sq. ft.
—available Sept. 1st $550

PRESTIGE OFFICE
—660 sq. ft.
—available Oct. 1st $350
Contact
HARBOUR TOWERS 385-2405

FOR LEASE
Well located in a rapidly developing area (Quadra-McKenzie) attractive new building.. 880 sq. ft. prime retail-commercial space with ample on site parking.
Kelly Nemeth 477-4641
National Trust Co. Ltd.
595-2961

LOVELY SURROUNDINGS AND exceptionally high traffic flow past this professional building at 6111 Patricia Bay Highway. Small office 10'x12'. For rent with private entrance, parking, heat, hydro included. $100 per month. Ideal for consulting office, etc. 652-3128 after 6.

RETAIL STORES FOR RENT
Retail units available in the mall at 720 Yates St. For information call M.E.P.C 383-4168.

SMALL OFFICE, CARPETED, drapes, air conditioning, $135. Gorge Shopping Center Ltd. 388-5812.

SMALL OFFICE SUITABLE FOR real estate, insurance or accountant. 2903 A Admirals Rd. 385-0733, 478-4286.

STORAGE SPACE FOR RENT. Gorge shopping center. 388-5812.

233 MORTGAGE LOANS and INSURANCE

We Specialize in
FINANCING
LAND
DEVELOPMENT
APT. SITES
ACREAGE OR
SHORT TERM
HOLDINGS
1st or 2nd
MORTGAGE LOANS
ANYWHERE
IN B.C.
CASH VALUATIONS ON EXISTING MORTGAGES OR AGREEMENTS GIVEN WITHOUT OBLIGATION.
COURTESY TO FELLOW BROKERS
PHONE COLLECT TO L. THOMAS AT
OR 478-1720
Douglas Hawkes Ltd.
990 Blanshard St.
(OFFICE) 384-7128 (RES.) 595-7165

1st MORTGAGES
FROM
11 PER CENT, 2nd
AND INTERIM
FROM
14 PER CENT
CONTACT
P. R. BROWN
& SONS LTD.
762 FORT ST. 385-3435

Mortgage Money
Private and institutional funds available for all types of mortgage financing. Buying a home or refinancing for investment or to pay off debts. Mortgages and agreements bought and sold.
KAJ JACOBSEN 382-9191.

Real Estate Division
Canada Permanent

NEED MONEY?
First, Second or Third Mortgages available based on market value. Free evaluation on your home or land. Call ELLWOOD NAULT, 388-4150 or PACIFIC REALTY LTD., 385-5741

1ST MORTGAGES FROM
11¼ per cent
2nd Mortgages from
16 per cent
Rae Investments
388-7891
Eves. 477-3886, Mr. Stuber

$500,000.00
Available immediately for interim financing of construction or development. Also conventional second mtges. 20 year amortization, 15 per cent.
R. M. GEDDES
PRINCIPAL PROPERTIES LTD.
4088 Shelbourne St.
477-9514 days 477-6430 eves.

MORTGAGE FUNDS AVAILABLE FOR FIRST MORTGAGES AT 12%, SECOND MORTGAGES AT 15% AND INTERIM FINANCING. FOR DETAILS CONTACT MR. McKENZIE 386-7521. BOORMAN INVESTMENT CO., LTD. 1111 GOVERNMENT ST.

233 MORTGAGE LOANS and INSURANCE

1st—2nd—3rd
MORTGAGE
LOANS
NO BONUS
NO DISCOUNT
NO HIDDEN CHARGES
Examples

Borrow	Pay Monthly
$ 2,500	$ 34.23
$ 5,000	$ 68.46
$10,000	$136.91
$15,000	$205.36

15-year amort. — 5-year term
No amounts too small or too large
Highest prices paid for existing mortgages or agreements
Interviews in the privacy
Money immediately available
W. A. (Bill) Hodgson
385-4528
24-hour service
Byron Price and Associates Ltd.

Funds available immediately for 1st and 2nd mortgages. Contact:
david burr ltd.
655 FORT ST. 384-9335

234 MORTGAGES FOR SALE

18 PER CENT
Some excellent 1st and 2nd year term, interest monthly, mortgages available, commencing in next two weeks. Inquire now.
R. M. GEDDES
PRINCIPAL PROPERTIES LTD.
4088 Shelbourne St.
477-9514 days 477-6430 eves.

235 WANTED TO BORROW

Funds Required
Private funds for first and second mortgages, interim and development financing, chattel mortgages long and short term financing. 384-8038.

240 BUSINESS OPPORTUNITIES

THRIFTY
Rent-A-Car
SIDNEY
DESIRABLE franchise areas still available. Thrifty, with over 400 locations, Canada, U.S.A. and Europe can provide you with the opportunity to make an above average income. Applicants should have net worth of at least $25,000 and be willing to work.
TERRITORIES available include most of B.C. cities. CALL or write Thrifty Rent-A-Car, 1190 Alberni St., Vancouver, B.C. 603-688-8331.

MOTEL
20 UNIT
This near new motel is in a fascinating location. It has views of mountains and sea and is part of a fishing-marina complex. Possible expansion to 40 units. Annual gross approx. $50,000. Units average 400 sq. ft. area with some having separate kitchens, living room and bedroom, TV's and furnishings included. With $100,000 cash, vendor may carry balance on asking price of $240,000. Call ALBAN BOWES at 479-5693 or OLYMPIC REALTY LTD., 385-5741.

Cash Returns
Own your own video cocktail table game. Many excellent locations available now. You need good credit and a need for extra cash immediately. This is an extremely lucrative venture for the early investor. All inquiries confidential. Call 253-6681 or drop in to 1777 Venable Street, Vancouver, for a demonstration.

PACIFIC RIM
NATIONAL PARK
Excellent owner operator or investment property. Marina-lodge, charter fishing boat, service station, cafe, or retail space. 3.69 acres. Room to expand to cabins or motel. Good mortgage. Priced to sell at $335,000 including all stock and equipment. Reply to Victoria Press Box 10.

COLWOOD
Approx. 1 acre commercial with 2 houses in excellent condition. One has full high base, 2 bdrm. up finished outside in stone. The other is about 7 years old. No base. 2 bdms. OOM Ht. Finished in knotty pine and is rented. The whole property is beautifully landscaped. Full price $95,000. WILF DAVIES, 656-5002. Island Pacific Realty.

SHOPPING
CENTRE
Consists of lge. Grocery Store and Coffee shop both fully equipped. Leased garage. Good 3 bedrm. home. All on approx. 1 acre. This is one of a kind no competition and heavy traffic. So take over at once call MRS. MCKEAGE 479-5868 or ISLAND PACIFIC REALTY 388-6231.

GROCERY
BUSINESS
A steady growing business. Lease to be negotiated at favorable terms. Asking price $30,000 including stock and fixtures. MLS. Phone BILL KAPTEYN — 477-4363 or HENDERSON REALTY, 385-9741.

SHARE WITH THE DEveloper in this possible future warehouse acreage. For further information call:
384-8001 ALMER OLSON
THE ROYAL TRUST CO.

DOWNTOWN
LOT
7,200 sq. ft. building lot one block from city hall. Ideal for retail outlet with apartments above. $108,000.
KENT MACLEOD
385-7721 595-4272
GARDNER REALTY LTD.

FOR PERSONAL REASONS must sell restaurant, complete presently closed, approximately 1 acre. Could possibley be sold broken up, possible subdivide, sea view. Sooke village. Will consider acre. Could possibly be sold broasider selling contents and lease 642-3353 or 642-5455.

Franchise Available
FOR HOST RENT A CAR for Vancouver (Partnership or Sale) and other B.C. areas, Seattle or Portland apply Gerald Stern, 865 Burrard Street, Vancouver 604-688-1484.

FRANCHISE CHAIN OF SMOKE and news shops has two openings, Ladysmith and Cloverdale. $18,000 returns. $1100 month. All stock guaranteed. Bankers hours. 245-7033 during business hours.

SECOND HAND AND ANTIQUE, on 2 commercial lots 60'x120' each. New 2 storey building with owners apartment on one lot, an older building on other lot, good potential. Asking $99,000. Will consider trade. Box 821, Chemainus 246-3568.

CORNER GROCERY
Central Vancouver Island. New equipment. Room for expansion. Spacious 2-bedroom suite. Sales $117,000, asking price $63,500. Down $8,000 plus stock. Phone 245-2741.

FAMILY GROCERY
Gross over $185,000. Excellent location. Asking $14,000. R. Douglas Agencies Ltd., B. LeDuc, 386-8401 or 652-3501.

BY OWNER, 2 BEDROOM STUCco home, fireplace, full basement with finished room. Clear title, must sell, $29,500. No agents. 754-7276 or 390-4887.

EXCELLENT RENTAL. GOOD holding property. Located in Esquimalt, 10,200 sq. ft. of R3 Zoned land. $58,800. Reply Victoria Press Box 64.

A WELL-ESTABLISHED HEAVY hauling and contracting business, serving Vancouver Island, with licenses. Reply to Victoria Press Box 67.

COUPLE REQUIRED TO DEvelop and own small but very lucrative business. Call 592-1845.

240 BUSINESS OPPORTUNITIES

ARE YOU A
SIGN
PAINTER?
ARE YOU
LOOKING
TO BUY A
GOING
CONCERN?
—WELL HERE'S YOUR CHANCE.
—A well-established sign painting business.
—Price includes ownership of building, 1224 sq. ft., inventory of equipment, an auto, stock and goodwill.
—DON'T WAIT, call Jon Davis or Allan Chauvin now at 386-2437 anytime.
—STATEMENT AVAILABLE FOR INSPECTION BY SINCERE BUYER.
—PRICE $60,000, low down payment.
PACIFIC STRATA SERVICES LTD.

UNIQUE OPPORTUNITY
Recover your investment in one year — with only eight months work! Competent administrator with sales and or estimating background required to purchase half-share in well-established, profitable enterprise, with tremendous potential for future development. Full price only $17,000 cash. Call ALAN U. POTTER, BROWN BROS. on BLANSHARD, 385-8711 (anytime).

LADIES!
With qualifications in home economics or dietetics. Unusual, interesting, and profitable business, nicely established and ripe for expansion. Vendors will render every assistance. Can be full or part-time. The fun you'll have will be worth the price! Call me for details. ALAN U. POTTER, BROWN BROS. on BLANSHARD, 385-8711 (anytime).

COMMERCIAL
WITH POTENTIAL
Located on a major thoroughfare and presently operating as a grocery and confectionary, as well as gasoline and related automotive product sales. Property consists of exisying building (includes living quarters). On 3 lots with 150' of highway frontage, one 50' lot entirely undeveloped. New MLS at asking price of $79,000 or easy terms to vendor. Adjoining property of similar size also available. For details call Stan James, National Trust Co., 595-2961 or res. 592-3740.

ESTABLISHED MUSIC STORE
By owner. All I want is stock cost! You can have business for free. For information call 385-4842.

LONG ESTABLISHED FIRST class antique shop. Best city location, fixtures, and goodwill. Stock optional. Reply to Victoria Press Box 48.

SIGN SHOP IN VICTORIA. WELL established. One man business. Incorporated. Available Aug. 1st. Reply Victoria Press, Box 66.

FURNITURE STRIPPERS
The most modern paint and varnish removal operation in B.C. is now for sale due to medical reasons. No competition. Tremendous potential. $39,500. No triflers please and no agents. Aladdin Furniture Strippers Ltd. 356 Bay St., 383-2535, evenings 479-5701.

244 REVENUE PROPERTY

THE SENSIBLE ALTERNATIVE TO YOUR HOUSING NEEDS MAY BE A DUPLEX—WHY NOT MAKE YOUR HOME AN INVESTMENT.

This 2-Bdrm. Victorian duplex will pay for itself. Well located, close to all ammenities. Updated services with a large lot. Good financing available. $44,900.

Close in character 4-Bdrm. home or duplex. 2-Bdrm. suite up, 1-Bdrm. down. Completely redecorated inside and out. Try your offer on $51,500. For more information or Appt. to view call BRUCE WILKIN, 592-2407 or 598-8366.

WHYTE AND GOWER
OAK BAY PROPERTIES LTD.

DUPLEXPERT
Last year I sold 13; eight so far this year, priced from $35,000 to $120,000. I have a long lost of eaged buyers, so list with me and SELL, SELL, SELL. For action and evaluation call: GLENN NICHOLLS, 388-6231.

GORDON HEAD
SIDE-BY-SIDE
Three bedrooms each side, excellent area. Large lot. $79,900. MLS.

GLENN NICHOLLS
388-6231
Island Pacific Realty

STRATEGIC
LOCATION
&
EXCELLENT
HOLDING
FOR ONLY $59,900
A rare piece of property that is presently bringing in revenue but with rezoning and consolidation would have good redevelopment possibilities. At present it is two lots, one vacant and one with a duplex.
BARRY BOWES
388-6424 (Res. 383-1540)
BAYSHORE REALTY LTD.
1006 FORT ST.

J. D. BOSDET LTD.
120-727 Johnson St. 386-3128

6 SUITES PLUS

250 HOUSES FOR SALE

GARDNER REALTY Ltd.
385-7721

116 STEPS TO OCEAN $64,900

Finally a character home with loads of room, in excellent condition and in South Fairfield to boot! Lvg. rm. with fireplace and dng. rm., 2 bdrm. on main, 1 bdrm. off rec. room with built in bunk beds. NOTE: Self contained in-law suite up. Ocean view from bay window. New shake roof. Call now for this new exclusive listing.
385-7721 KENT MACLEOD 595-4273

LARGE LOT 4 BEDROOMS PARKING $53,900

Do you need extra parking space? Look at this. Double garage or workshop plus double carport plus paved parking for 6 cars. Well landscaped level lot with trees and garden. The white stucco home is spotless with 3 bedrooms on the main and a fourth down plus a rec room and 2 pce bath. MLS No. 12012. For more information call.
385-7721 CLIFF SALMOND 477-3626

3 BEDROOMS $43,500

A brand new listing available Sept. 1st. Designed for easy care and close to shopping centre and transportation. Pleasant living room with fireplace and feature wall and wall to wall carpet. Bright kitchen in front of house facing south, 4 pce., bath and 3 good bedrooms at rear. Oil-O-Matic heat, attached garage, workshop and storage room, well landscaped lot with huge tree in centre of back yard. Act fast on this new listing. MLS No. 1204.
385-7721 CLIFF SALMOND 477-3626

POLLARD PLACE

A beautiful cul-de-sac with friendly neighbours! This immaculate home on four levels features LR with FP, 3 BEDRMS up, 4-pce. bath and W-W throughout. Beautiful kitchen decorated in Danish including plate rail. Master BDRM down features good panelling, W-W, walk-in closets and 3-pce. en-suite. Basement is large, dry and clean. Large sundeck off eating area with access to fully fenced backyard and vegetable garden. Quality built, comfortable and quiet! It won't last at $55,900. See it today.
385-7721 DALE BRIGGS 592-3978

OAK BAY DOLL HOUSE

Situated on quiet street close to good schools shopping, buses and new recreation centre. Main floor features LR, with FP, 2 good-sized bedrooms, 4-pce. bath, and through hall to completely modernized kitchen. Ground floor features another bedroom, large family room and good utility room wired for W-D plus hobby shop. Easy-care yard has access from back lane with extra parking. Recent improvements include furnace, HW tank, eaves, kitchen cabinets and Kinitex exterior. This home must be seen to be appreciated—absolutely nothing to do but move in! Immediate possession an easy financing. Make an offer on realistic asking price of $52,500.
385-7721 DALE BRIGGS 592-3978

IMMEDIATE POSSESSION

This 3-bedroom family home has no formal dining room but everything else on a larger than average scale. Conveniently located in the Lake Hill area on a large 77x220 treed lot, it is only a few blocks from elementary and high schools. It has been completely and professionally rebuilt inside and out and designed for casual living. If new homes don't turn you on then you owe it to yourself to give this one a thorough inspection. In addition it has a separate double garage which could double as a workshop or for storage. Asking price $63,900. Make an offer! MLS.
385-7721 BILL WEISS 598-8443

9 PER CENT FINANCING

This 4-bedroom, 4-year-old home has all the accommodation for a large family. Living room with raised hearth FP, dining room with sliding glass doors to sundeck, rec. room (with built-in speaker), den and attached workshop, full high basement, intercom throughout. Elegant drapes and swag lamp included. Priced at $53,900.
KENT MACLEOD
385-7721 595-4273

4-BEDROOM

4-level split is ideal for family living. Large living room with FP, dining room, family room, sundeck, full high basement and large lot (60x150), all adds to an excellent family accommodation. This 9-year-old home is ready for your inspection. Priced to sell at $63,900. Call now for this MLS listing.
KENT MACLEOD
385-7721 595-4273

VACANT 4 BEDROOMS $47,500

Enjoy the space in this 11-year-old, stucco home with cathedral entrance. Living room with fireplace, diningroom, bright kitchen, 4-pce. bath and 2 bedrooms on main floor. Full basement has 2 more bedrooms, rumpus room with fireplace, set up for washer and dryer and a drive-in garage. Nice lot landscaped. New MLS 13104. Call quickly on this one. PRICED TO SELL.
385-7721 CLIFF SALMOND 477-3626

2 BEDROOMS

Bungalow exceptional spacious in spotless condition inside and out. Located in the Cedar Hill area on a quiet street close to shopping and transportation. Owner has to relocate therefore must sell! Priced right at $46,900. MLS 13007.
385-7721 BILL WEISS 598-8443

JOHNSTON REALTORS APPRAISERS 385-2471
1306 BROAD ST. SINCE 1903

OPEN HOUSE 1931 ASHGROVE WED. 1:30-4 P.M.

5 bedrooms, large living room, separate dining room, modernized kitchen, full basement. Would make ideal duplex conversion. $56,800. Please call Jim Murdpch 592-4530 or 385-2471, Johnston and Co. Ltd.

IPR Island Pacific Realty Ltd.
3200 QUADRA 388-6231

ESQUIMALT CHARMER

Lovely 2-bedroom starter or retirement home, immaculate throughout. Tastefully decorated, including modern kitchen within walking distance of Gorge Vale and Naden. Priced to sell quickly. Try your down payment. Only $38,900. See it today with BEN GREIG 598-3105 or 388-6231.

CLOSE TO SHAWNIGAN LAKE

One acre building lot only $12,900. Gently rising. Sign on Renfrew Road, 1 point 7 miles past Shawnigan Boys School. BEN GREIG 598-3105 or 388-6231.

VIEW ROYAL $52,500

This 3 bdr. fully modern home will delight those who are tired of continued city noise. Large Lr. With FP., large DR. and kitchen, plus den. Situated well back on an enormous sized lot, and only 1 block from the ocean. At this price it won't last! Call now! BOB KOHLRUSS res. 598-7689 or 388-6231 New MLS.

NEAR WOODWARDS GARDENER'S DREAM

Asking only $35,000. Older home with 1½ bedrooms. Good size LR and kitchen, no basement. Good growing soil, nice vegetable garden, roses by the hundred. Apple, pear and plum trees, strawberries, raspberries and good lawn area. New MLS BEN GREIG 598-3105 or 388-6231.

$46,500

3-bedroom bungalow. Fireplace. Separate garage. 75x100 lot close to Happy Valley. Call B. KEELING anytime. 388-6231.

OUTSKIRTS

14 year old home featuring living room with fireplace, separate dining room, modern kitchen, 2 bedrooms and full basement. ML No. 12703. Call CHRIS GREIG 388-6231 or 479-7995.

COUNTRY SETTING $46,500

Located close to all amenities, this 23 year old 4 bedroom full basement home is tucked away on a quiet cul-de-sac. Spacious living room with fireplace, full basement with rec. room, large lot perfect for gardening and much more. Call CHRIS GREIG 388-6231 or 479-7995 ML No. 12627.

CLOSE TO WOOLCO

16-year-old three bedrooms, LR and DR in line, modern kitchen, four-piece and two-piece baths, large recreation room. Well landscaped garden. Absolutely spotlessly clean throughout. Large sundeck, carport. New listing at $48,900. BEN GREIG 388-6231 or 598-3105

COLWOOD $59,950

Look! Look! Look! Over 1,500 sq. ft. Almost half acre secluded lot 4 bedrooms, full basement, dining room, 3 baths, sundeck, ensuite plumbing, 6 years old. Owner is very anxious to sell. Move quickly on this great bargain. MLS. Call GLENN NICHOLLS or GERRY FINNIGAN 598-7689, 479-1040 or 388-6231.

SOOKE $45,900

Immaculate 4-year-old home on quiet road with good ocean views. Spacious living room with fireplace, separate dining room, 4 bedrooms with work area and laundry area in basement. Priced to sell quickly. Call CHRIS GREIG 388-6231 or 479-7995.

ROCKHEIGHTS $74,900

1800 sq. ft. ultra-modern, 3 bdrms., 3 baths, 2 fireplaces. Close to all amenities. Sundeck, dining room, full basement, rec. room and bar. This home is long-low and lovely. Sits on a superbly landscaped large lot. The owner promises to carry a GENEROUS 1st mortgage. MLS. Call G. Nicholls or G. Finnigan, 388-6231 or 479-1040 or 598-7689.

RURAL LOVE NEST

On a large lot and only 7 min. from town, 1½ bedrm., nice living room with fireplace, large modern kitchen with nice bright eating area, a perfect little love-nest for the newly weds. New listing asking $33,000. BEN GREIG 598-3105 or or 388-6231.

$39,900 FOR QUICK SALE

Can you believe? 3 bedroom, lovely L.R., kitchen large enough for family dining, 4-pce. bathroom plumbed for washer and dryer. Large sundeck plus extra large lot. Easy financing, call now. This will not last. CONNIE WEYLER or SUE WARKE 592-1961 or 479-7725.

OAKLAND SCHOOL AREA

1100 sq. ft. solid stucco bungalow with two bedrooms. Good-size LR, with fireplace, dining room and kitchen, well landscaped 50x130 lot and a good high location. Part basement and drive-in garage. Asking $47,500. BEN GREIG, 388-6231 or 598-3105.

SIDNEY 4 BEDROOMS 4 YRS.—$49,900

Completely finished and better than new. Modern 2 bedrooms up and 2 down with 1½ baths. Situated on large fenced lot. New MLS. To view call GERRY FINNIGAN 479-1040 OR GLENN NICHOLLS 598-7689 or 388-6231.

MARIGOLD AREA

22 years old and absolutely spotless, 66x132 lot. Good size LR with fireplace, 14½x10 ft. modern kitchen with eating area. Loads of cupboards and double S.S. sink. Double windows throughout. 10x18 greenhouse with heat and water. Extra trailer pad and attached carport. 22x14 sunroom. This is quality all the way through. Asking $49,900. See it today with BEN GREIG 388-6231 or 598-3105.

3 BEDROOMS

Good family home with washer and dryer. Has been renovated. Close to school, ideal starter. Lot size 120x60. Duplex zoned $39,000. Call LARRY QUAGLIOTTI 388-6231 or 479-6609.

CLOSE IN

1200 sq. ft. three-bedroom split level. On large lot. Nice family home. Asking $45,500. Owner transferred. Must sell quickly. BEN GREIG 598-3105 or 388-6231.

REVENUE $44,900

Situated close to town, this solid older home has a separate suite upstairs with 2 bedrooms, kitchen, bathroom, and living room plus the same on the main. Separate entrances. Legal duplex. Sweeping city views. Call CHRIS GREIG 388-6231 or 479-7995

2041 FERNDALE RD.
By owner—approx. 2,400 sq. ft. finished, large open beamed living room, dining room, kitchen with eating area, 3 bedrooms, large bathroom. 2nd bathroom on lower level, also large family room with fireplace and bar, den or 4th bedroom, billiard room, nicely landscaped, 1-3 acre lot. $83,500. 477-2004.

CONVENIENCE, SAXE POINT
Two bedroom bungalow, oak floors, near transportation, shopping, recreation centres, owner. 1223 Bewdley.

D. F. Hanley Agencies Ltd.
D. F. HANLEY AGENCIES LTD.
3293 DOUGLAS STREET
385-7761

SECLUSION 3.55 Acres

Large Tudor Home!

This charming spacious Tudor home is situated amongst oaks with complete privacy, 3 miles from city centre. This gracious home has large living room with beautiful granite fireplace, large dining room with fireplace, 3 bedrooms on main floor and 3 bedrooms up, 3 bathrooms, a tremendous billiard room with large granite fireplace completely equipped with full-sized billiard table. Double garage with extra parking area. Beautifully landscaped grounds with large area for vegetable garden. Offered at $175,000. For further information or to view this magnificent property, please call
BILL BATES
385-7761 (24 hrs.) 592-4077 Res.

MILL BAY AREA SEA VIEW $45,000

Lots of accommodation in this under 3-year-old family, 6-bedroom home. (3 up and 3 down), 2 bathrooms — seaview and view of Mt. Baker from sundeck. L-shaped LR and DR with fireplace. MLS. To view, call
BILL BATES
385-7761 (24 hrs.) 592-4077 Res.

BEST BUY ONLY $45,900 in 6-unit Townhouse COMPLEX COOK/QUADRA

Spotless 3-B.R. townhouse in good area, 1½ baths, living rm., with fireplace. Low monthly maintenance fee. New stove, fridge, washer and dryer included. Also all drapes and curtains. Just move right in. For full particulars and viewing, call NOW! MLS.
DAVID SOUTHALL
385-7761 24 hrs. 652-2325 Res.

NEW LISTING! Brentwood Bay

This TUDOR-style, 3-bedrm., full-bsmt., 2-yr.-old home is SPOTLESS and is situated on a pleasant cul de sac. Has L.R. with slate-raised hearth F.P., BIG dining rm., and kitchen. Cozy W-W throughout. Very TASTEFUL decor. Lge. garden area. Good size, low interest rate, mtge assumable. $63,900. MLS.
JERRY MIREAU
385-7761 24 hrs. 383-7761 24 hrs.

POST and BEAM COLWOOD LAKES $65,000

A generous, 1230 sq. ft., 3 bedrm., 2 bath, full-high bsmt. home with terrific appeal. This is a no-step entry post-and-beam home with exposed beam ceiling and a large amount of natural wood decorating complimented by white brick F.P. that forms a feature wall. The kitchen is large with skylight, dining area has sliding glass doors to patio plus 3 good sized bedrooms. Offers invited.
RANDY SMALL
385-7761 24 hrs. 477-9694 Res.

Realtor
Canada Trust
No. 9-1537 Hillside Ave. 595-5171

BEAUTIFUL BRENTWOOD BAY

Immaculate 3 bedroom home close to school and shopping. Fully developed basement with huge rec room, family room and extra 4 pce. bath. All rooms are large and comfortable with many extras including two fireplaces, covered sundeck, fully fenced back yard on a quiet dead end street. All for $63,900. Call now
DOUG POSKITT 656-4236
595-5171

COSY AND COMFORTABLE FAMILY HOME

Attractive 3 bedroom stucco bungalow in the Maplewood Area. Step saving laundry area off the kitchen. Family room and 2-piece bathroom down. Conveniently located for bus and shopping and situated on a quiet dead end street. ML 12309. Call now
DOUG POSKITT 656-4236
595-5171

$48,500

Storey and a half, 3-bedroom, full-basement, on a great ¼ acre lot. Conveniently located in the Christmas Hill area. Warm and friendly home at a good price and future potential.
THE ZIEGLERS
595-5171 592-1768

FOR SALE Royal Trust
3400 DOUGLAS ST.
384-8001

OPEN HOUSE
WED: 1:30-4 P.M.
414 TAMARACK
Spotless family home on approximately a quarter acre lot. Three bedrooms on the main floor, living room with fireplace and lovely separate dining room, bright kitchen, two bathrooms. Downstairs is fully developed, family room with fireplace, den and additional bedroom and bathroom. All this in a dandy little treed cul-de-sac close to all conveniences. Oh Yes! The price is only $64,500 with early possession. MLS. Phone:
WALL YMILLIGAN
384-8001 598-2017

Investors
SYNDICATE REALTY LIMITED
620 Broughton St. 386-7721

PRICE SLASHED!

TO $61,500
Be the winner by buying this 5-year-old Gordon Head split level, with built-in dishwasher. Beautifully landscaped and the best financing in town. $17,000 at 8½% or up to $48,000 at 11%. Must be sold before Aug. 1. Phone 477-5147.

WESTMONT REALTY LTD.
27 CADILLAC
386-6796

SPACIOUS HOME

Four bedrooms, 2½ baths, L.R. with fireplace, den, family room, rec. room, full basement. Large seaview lot! Asking $87,900 for this beauty. MLS.
386-6796 JOHN BUNYAN 383-7777

LARGE CORNER LOT

Complimented by a multi-bedroom home with a full, developed basement. Everyone has a spot of his own with room to spare. Even Dad has a special spot to call his own. Full price $69,900. MLS.
386-6796 JOHN BUNYAN 383-7777

LOW TAXES

Country setting with a cute 2-bedroom home. Immaculate blooming flora and fauna abound around the lot. Try your down payment on the asking price of $42,500. MLS.
386-6796 KEN WRIGHT 598-2183

LARGE LOT CHARMING HOME

Another 2-bedroom home priced just right at $39,900. These smaller homes are not lasting on today's market so act fast. The garden and home are well maintained and influential to each other. Call me quick on this one.
386-6796 KEN WRIGHT 598-2183

OAK BAY BORDER

3 bedroom home on nicely landscaped lot, fully developed basement, good size living room with fireplace, kitchen has all been refinished. Try your offer on this one at $55,900.
386-6796 BILL SIDHU 477-5382
386-6796 KEN WRIGHT 598-2183

540 WESTWIND DRIVE

Move in now trade to this new home. Terms arranged. 3 bedrooms, full basement with rec. room, 1½ baths, 2 fireplaces, only $59,500. MLS.
386-6796 KEN WRIGHT 598-2183
386-6796 BILL SIDHU 477-5382

SUMMER IS HERE

and time to enjoy this unique Shawnigan Lake waterfront property. Your own secluded 2-bedroom house, living room with fireplace, 4-pce. bath, kitchen with eating area, large patio overlooking the lake PLUS a smaller nicely finished cottage for guests. Private dock. This fine property is listed at $59,500. MLS To view call:
386-6796 JOHN BUNYAN 383-7777

JACK MEARS OAK BAY REALTY LTD.
"The Professional People"
Coast to Coast Real Estate Service
2194 OAK BAY 598-3321
3618 SHELBOURNE 598-3344

TOWN AND COUNTRY
Immediate possession on this 3-bedroom home. Extra high basement, sundeck off the kitchen, fireplace. MLS. Priced at $51,900. Call: KRIS GUDJONSSON at 598-3344 or 595-3022.

SUPERB VALUE
MOVING TO SIDNEY?
Then call about this 3-bedroom master en-suite family home, living room with fireplace, dining room, large kitchen with eating area, down is fully developed 2 more bedrooms, large rumpus room with electric fireplace and bar area. 2-piece bath and utility room. Early possession, all for $54,900. Call now: EDNA VLIET or ROY GOULD at 598-3344.

IMMEDIATE POSSESSION—
$47,500
Move in and decorate to your own taste. Offers 4-bedroom (2 up), 2 fireplaces, country-like setting within 5-mile circle. For more information and viewing call: PAM HAERE at 598-3344. MLS.

REVENUE PLUS POTENTIAL
Over 6,000 sq. ft. industrial zoned property with an older triplex conversion. Yours for the asking price of $43,900. Call: PAM HAERE at 598-3344.

30-YEAR-OLD HOME—$45,900
Three bedrooms, conveniently situated on sloping lot. Large kitchen with access to sundeck. Four-piece bathroom on main, unfinished bathroom in basement. Call: JOHN JENKINS at 598-5767 or 598-3344.

SOLIDLY BUILT OLDER HOME
—$44,900
Three bedrooms, full basement, two storey. Basement has additional room, workshop and laundry facilities. Small, secluded lot surrounded by beautiful trees. MLS 12272. Call: JOHN JENKINS at 598-5767 or 598-3344.

RETIREMENT CITY
Tired of fixing the house? Watch this . . . $38,000 will buy you upstairs 3 bedrooms, a warm bathroom, storage and exit INDIVIDUAL entrance downstairs to U-shaped living-dining-kitchen; a two-piece bath, utility and patio complete the floor plan. Remember all are with well appliances and no maintenance. Get a B.C. 2nd. BRIAN RIPLEY, 598-3321.

LANSDOWNE Properties Ltd

BETTER THAN NEW

On a cul-de-sac, bordering parkland, this immaculate 3-BR. home has been tastefully decorated. Features large L.R. with brick fireplace, Din. room with sliding glass doors to an enormous enclosed sundeck. This won't last, it's priced at a low $53,900. MLS.
HAZEL CAMPBELL 382-7051

OAK BAY

Cash client requires 2- or 3-bedroom home in Oak Bay with or without basement. Also would consider trade for large seaview condominium. Please call HAZEL CAMPBELL, 592-2431 or 382-7051 anytime.

HIGH LOCATION

Close to town on Irma Street with good view of the city. Custom-built home that must be viewed to be appreciated. MLS.
HAZEL CAMPBELL
592-2431 382-7051

SOUTH OAK BAY

Well constructed 5x5 duplex in prime area, Each side has 2 BR, sep. DR, FR with fireplace and oak floors. All plaster throughout. Full basements with drive-under garages. 1 side has extra BR and partially-finished rec. room. Live in 1 side and rent the other to help pay the mortgage. To view call
HAZEL CAMPBELL
592-2431 382-7051

COLWOOD 3-4 BEDROOMS $55,900

Beautifully maintained home, near shopping and schools. 3 bedrooms, living room with fireplace, dining room, large kitchen, 4-Pce. bath, all on one level. Full basement with workshop and extra panelled room for fourth bedroom or den. Lovely treed lot gives a country flavour to this home. Drive by 543 Ledsham (off Sooke Road) 479-5685 or 652-2998 for appointment to view. No agents please.

Bayshore realty ltd
388-6424 1006 Fort St.

VIEW ROYAL RETIREMENT .42 ACRE $40,900

Spotless 1-bedroom cottage on .42 acre in View Royal with privacy and tranquility, living room with fireplace, modern bathroom and large kitchen. Two room storage shed. Modern wiring and oil furnace. Regional board park adjacent. Fruit trees and a gardener's delight. A very appealing situation for starter or retirement. Taxes are negligible and property is clear title. New MLS 12972.
388-6424 658-5661
BRENT D. EWING

DRIVE BY 1249 FINLAYSON AVE.

—2 bedrooms
—Large living room and kitchen
—Nice open entry
—Over 1100 sq. ft.
—Easily converted to a 3-bedroom
—Full basement
—Good financing
—Asking $44,900
BARRY BOWES
388-6424 (res. 383-1540)

MT. TOLMIE VALUE $58,500

Charming 3-bedroom bungalow located on a quiet crescent in a choice area close to all conveniences. Small dining room with large bright eat-in kitchen. Cozy living room with fireplace and picture windows Oak floors throughout. Driveway garage. Extremely private backyard with patio and barbeque. See this now with:
JOHN M. HUNTER
388-6424 (res. 598-6266)

LITTLE COTTAGE RICHMOND AREA

Great starter situation here. Living room with fireplace, large kitchen, 1 bedroom. All rewired with new electric heat. Try your low down payment on asking price of $33,000 as vendor will carry the financing.

FORT ST. DUPLEX

Ideal owner-occupier duplex with 2-bedroom suite on the main floor with large rooms. 1 bedroom suite up rents for $160. Separate meters and hot water tanks. Small easy care lot. Try a low down payment on asking price of $40,900.

THE PERFECT DUPLEX

Ideal owner-occupier situation here with the main suite comprising living room with f.p., dining room, kitchen with all appliances. 3 bedrooms, 4-pce. bath and part basement with laundry rm. and work bench. The immaculate 2-bedroom suite on lower level has separate entrance; great for the inlaws or as a rental. All this plus double carport, huge sundeck, a 14x30 workshop and easy care garden for $71,500. This won't last so call now for appointment to view. MLS.
398-6424 DAVID BILLINGHAM

SINCE 1887
Pemberton, Holmes Ltd.
1000 Government St.

SECLUSION AND VIEWS
C. SAANICH

Modern 3-br. home with unique studio arrangement. Shake roof, cedar siding on 11.9 acres of woods, with about 3 acres cleared. Views of and over Saanich Inlet. $168,000.
384-8124 JOHN BOVEY 652-2324
384-8124 G. PERODEAU 656-4525

LAKEFRONT

A VACATION HOME
ALL YEAR ROUND
Quiet country setting with swimming and boat moorage yet only 15 mins. from downtown. The home, fully developed on 2 floors features 4 B.R.s and den, 1½ baths, M. Br. with huge sundeck overlooking lake. Large L.R., separate D.R. both with luxurious W-W carpet, bright kitchen with feature brick wall and 2nd large sundeck off F.R. Finished to resemble "Old English Pub" with built-in bar and patio off. Full price just $79,900. To view please call either
384-8124 J. F. COLWELL 592-9828
384-8124 J. W. DOWNER 383-3865

8027 LOCHSIDE DRIVE
$60,500

Located near Turgoose Pt. and with partial seaviews, this 1310 sq. ft. no-basement home is ready for immediate occupancy. Everything possibly needed can be found in this home. L.R. with raised hearth old brick F.P., D.R., kitchen has plenty of cupboard space, 3 good size B.R.s with the master ensuite. The owner has indicated he will carry a large 1st mtge. Combined with the B.C. 2nd and a low down payment, can make this your home. For further information call:
384-8124 A. FAULKNER 382-6852

BRAND NEW

GORDON HEAD
CAPE COD
You must suit this home as it has been built solely to appeal to those who are character conscious. Decoration would be a real treat to those who appreciate distinctive styling with contemporary finishing. 4 BR. potential is offered here. At $61,900.

CUTE—COSY

3159 STEVENSON
The house is ideal for the small family, immaculate in every respect and features 2 Br. and full bsmt. with development possibilities. On a quiet mature cul-de-sac just minutes from the city centre handy to schools and shopping. $43,900.
384-8124 JACK COLWELL 478-7387

MOUNT VIEW

ONLY $55,000
3 Br. bungalow featuring large bright kitchen with separate eating area. L.R. with brick F.P. and oak floors. Formal D.R. 1½ baths (master 2-pce. ensuite with van-laundry area and workshop. Spacious sundeck off rear. Large D.I. garage. M.L.S. 12619.
C. A. CLIFF ANDERSON
384-8124 or 477-3994

WALL & REDEKOP HOMEFINDERS REALTY LTD.
3480 Douglas 386-2911

$39,800

Off Tillicum, between Gorge and Burnside, 3 Bdrms., work area in Bsmt. Lot 51x122 plus other features, appliances included. MLS 13098.
JOHN NORTON,
386-2911 or 388-6162

RETIRING SOON?

At $42,900 this great 2-bedroom home offers the best value around today. There is also a nice living room with hardwood floors and fireplace, 2 good bedrooms with LARGE closets, 4-pce. bathroom and good size kitchen. Oh yes, there is a big 55-130 lot with fruit trees and separate garage completely insulated and in tip-top condition. This is in a quiet retirement area of the Gorge. Let me show you it today. For 24-hour service call:
ELENOR STURMEY
386-2911 or 479-4573

HOUSE FOR SALE IN SOOKE, 1960 Kaltasin Rd. $29,900. 477-4573

TOWN AND COUNTRY REALTY
3579 DOUGLAS STREET
382-7276

5 BEDROOMS GORDON HEAD

Near Lambrick Park, a thoroughly modern 5 bedroom home. Living room with larger cut stone fireplace. Very attractive formal dining room with sundeck. Bright kitchen with large family breakfast bar, 2 bathrooms and ensuite to master bedroom. Many, many extras. Double Garage. Lots of storage and exceptionally well built. $79,900. Call Allan Klenman 592-9771.

1030 PRINCESS $44,300 OR OFFER

An Excellent 4 Bedroom character home with new furnace, wiring, plumbing, hot water etc. Redecorated throughout. This is the best accomodation in its price range available. See it today and make an offer with P. Dueck — 382-7276.

GOLFERS ATTENTION

First time ever for sale is this split-level rancher backing onto the Uplands Golf Course. Comfort and activity is the key in this 2300 sq. ft. 3-bedroom home. There is a large 24x16 ft. living room for entertaining; a separate dining room for family gatherings; a cosy den to relax in front of the fire; a large 19x10 sunny and bright modern kitchen; and downstairs is the roomy 29x11 ft. rec. room for the pool table. BUT LISTEN: TAKE NOTE: There is a large, large backyard (lot 75x240) big enough for your summer fancies. There is a secluded patio for sunning and a built-in brick barbecue. You must see this gorgeous property for yourself. Phone Jim Webber 382-7276 or 658-5977. The Price 599,500. MLS.

$36,000

Compact 2-bedroom bungalow in James Bay. Value is mainly in R3L zoned land but this home is solid enough to withstand many more years of use. Phone Jim Webber 382-7276 or 658-5977.

WHITTOME'S
4520 West Saanich Road
Royal Oak Branch
479-1667

$30,000 Spic & Span

Old but gives good accommodation. 2-B.R., no-bsmnt. home — 50x108 lot — property has a 1st mtge. $11,800 — 10% — $130 p.m. — 5 yr. term, due Sep. 1st, 1983. Terms. DO NOT DISTURB OWNER. Call:
Brian Brown 479-1667
386-1234

UPLANDS TUDOR MANSION

OVER 5,000 SQ. FT.
FIVE BRS. FIVE BATHROOMS
SPOTLESS CONDITION
$158,000
479-1667 WILFRED DAVIS 658-8884

COLWOOD LAKE

On the high side of Aldeane facing the Colwood Golf Course this 3-B.R., split-level with plaster walls, heavy shake roof, rock facing and bow window is a quality home, ready for early occupancy. Sunken L.R., separate D.R., lge master B.R. en suite, plus 22 ft. rec. room, and small B.R. in lower level, all in spotless condition. Deep lot (150') with fenced rear garden and lots of parking. Price $61,500. Courtesy to realtors.
479-1667 WILFRED DAVIS 658-8884

J. H. WHITTOME and CO. LTD.
ROYAL OAK BRANCH

OLYMPIC REALTY LTD.
385-5741

2-3 BEDRM. CITY/GORGE AREA

A superior constructed home with 2 bedrooms on main floor, 3rd bedroom, 2nd bath and rumpus room on lower level. Large rooms, feature fireplace, sep. dining room, radiant hot-water heat, built-in dishwasher, garburator and kitchen nook. Extra large sundeck. Drive-in garage. Parking space for trailer and boat. Professionally landscaped. Lawn sprinkler system. Asking $65,900. Call ALBAN BOWESS, 479-5693 or office 385-5741.

BEAVER LAKE AREA—VACANT $43,900

Approved for large mortgage. Modern 2-bedroom bungalow with extra bedroom in part basement. Large lot with trees and shrubs. Living room with fireplace; electric kitchen, 4 pce. bath. Phone F. COLOMBIN, 385-5741 or res. 385-3033.

GLEN LAKE 3 BEDROOM

Cozy bungalow, with knotty pine living room, family-size kitchen, wall-to-wall throughout. Situated on a good-sized lot, near all school levels. Vendor transferred. This home is vacant and open to an offer on asking price of $39,900. SHIRLEY MCLEOD, 478-2864 or office 385-5741.

GLEN LAKE 3 BEDROOM—PLUS RENTAL

Cozy 3-bedroom home on an extra large lot close to schools, also a rental cottage on the same property. Vendor moving and open to an offer on asking price of $48,900. SHIRLEY MCLEOD, 478-2864 or 385-5741.

RITHET'S
for Real Estate Insurance Appraisals
714 FORT
382-4251

GORGE AREA $49,900

This charming white shake siding home has two lovely large sunny bedrooms, one with a built-in vanity dresser. Kitchen wired and plumbed for washer and dryer. L-shaped living and dining room. Drive-in garage. Terraced back garden with fruit trees. Transportation at the front door. For appointment to view this exclusive listing please call:
SHIRLEY DAVIS
382-4251 or 388-4872

FRANK BEAMISH REALTY LTD.
503 YATES ST., 385-5113
APPRAISALS — SALES

BLOCK BROS
1800 Blanshard
3636 Shelbourne
1949 Sooke Road
9779 4th Street
SIDNEY, B.C.

AFFORDABLE CLOSE IN

Low taxes, low interest rate, possession Sept. 1, '75, big lot. Smallish home but cozy, spacious — Living room only 13'5x21 feet. $49,700. Near UVic.
477-1841 JAMIE MACGREGOR
477-4270

WATERFRONT 4355 GORDON HEAD OPEN HOUSE Wed. & Thurs. 2 to 4

This magnificent waterfront residence is situated on almost an acre and a half of totally secluded property with sundecks and patios from which to enjoy the superb sea views and a staircase to the almost 300 feet of seashore. The home itself is the ultimate in luxury and convenience. A ceiling high copper hooded fireplace divides the existing drawning room and the formal dining room. Three bedrooms on the main floor, the spacious master bedroom featuring a unique 4-piece ensuite and walk-in closet. Downstairs there is a dramatic family room with fireplace and an elegant guest suite plus an excellent workshop and laundry room. This is an extremely rare and beautiful waterfront property offering the ultimate in West Coast living. Offered at $195,000. For private viewing call:
TED WALFORD
RESIDENCE 598-1420 OFFICE 477-1841

SIMPSONS-SEARS APPLES & PEARS

This truly immaculate home is situated on a large secluded, fully fenced lot with apple, plum, pear and cherry trees, and yet is just a short walk to the Hillside Mall. The floor plan is for those who appreciate the unusual, with 2 bdrms., dining room, living room with attractive fireplace, and a modern beautifully designed kitchen. Good basement with recreation room and 3rd bedroom-cum-study.
TED WALFORD
RESIDENCE 598-1420 OFFICE 477-1841

SPLASH!!! A summer of FUN

What a home! Approximately 1350 sq. ft. of immaculate main floor area, featuring three bright bedrooms up with a fourth on the lower level. The centre of attraction is the huge 33x15 heated and filtered above-ground pool that's all ready for fun in the sun. If your looking for a newer home on the peninsula don't miss seeing the one. Asking $77,000.
477-8838 BERNIE WILKINSON
477-1841

BROADMEAD

This lovely executive home has 2300 sq. ft. on the main floor, double garage and is situated on a large well-landscaped lot, three large B.R.s with dressing rm. off master, family room off kitchen plus separate rumpus room with bar, gracious entertainment-size D.R., all tastefully decorated with many extras, i.e. fridge, stove, dishwasher, built-in vanities, intercom and all drapes.
Bob Paul 478-5561 478-2477

CHARMING

5-bdrm. home, 2 F.P.s, secluded street, extra plumbing, storage rm., workshop, quick possession. F.P. $65,900.
386-3231 RUSS McDOWELL 382-7930

P.R.B.
P. R. BROWN AND SONS LTD.

OPEN HOUSE FRIDAY & SATURDAY AFTERNOONS 2 - 4:30 P.M. 2991 PHYLLIS ST. TEN MILE POINT $82,500

Very charming old world home of character, situated on half-acre wooded lot, near to easy beach access. Lovely seaviews in a quiet residential area of quality homes. Spacious living room with sliding door to large elevated concrete patio. Dining room, convenient kitchen with modern cabinets and eating area. This well-built home has new wiring and plumbing, three cosy bedrooms, 1½ bathrooms and lots of closet space. ML 13046.
STAN WINTERBOTTOM
385-3435 598-2253
P.R.B.

ESQUIMALT SEAVIEW $87,500 FEATURING

ALL SPACIOUS ROOMS. Two full-size fireplaces — one stone floor-to-ceiling, one brick. Living room-dining room face sea view, den above those rooms. Thermopane windows for insulation. Four bedrooms, three bathrooms. Good quality throughout. Wall-to-wall carpets. Built-in dishwasher and a Gen-air grill. Large walk-in closets, laundry-rec room. MLS 13025.
STAN WINTERBOTTOM
385-3435 598-2253
P. R. BROWN AND SONS LTD.

MAYFAIR REALTY
3153 Douglas St. 386-2955
Woodward's Mayfair Centre

PRICE REDUCED $59,900

Vendor transferred. You will enjoy the high location of this spotless 3-B.R. home with ready-to-finish (dry walled) rec. room and 4th B.R. in full high basement. Large, easy care lot. (MLS) Courtesy to realtors. LEIGHTON NOBLE, 386-2955 or res. 658-8968.

4 MONTHS OLD $54,900

A very nice nearly new home within the 4½ mile circle with two bedrooms up and two bedrooms and a bathroom down. Balance of basement ideally designed for completion of in-law suite if desired. $34,000 mortgage at 10½% can be assumed. Excellent vegetable garden. (MLS) Call GEORGE WALL, 386-2955 or res. 478-5681.

1732 AMPHION

Very handy location, excellent starter, retirement or family home, 3 bedrooms, living room has fireplace, vanity bathroom, separate workshop, tidy easy to keep of with access to children's playground. $41,500. (MLS) FRANK BOUSFIELD, 386-2955 or res. 382-4968.

RYAN PROPERTIES LTD.
Dedicated Service — Integrity
G. E. Bus Ryan, 382-8135 anytime.

BOORMAN INVESTMENT CO. LTD. — 386-7521

NEW LISTING
OAK BAY
UNIVERSITY AREA
$79,900 where else in this area can you find a home priced this low, especially with over 1400 sq. ft. on the main floor as well as a full basement with drive-in garage. The main consists of 3 bedrooms, 4-pce. bath, large living room and dining room, spacious kit kitchen and through hall. Down you will find laundry area, 2-Pce. bath and panelled rec room. All this on 76x152 foot lot at end of the cul de sac. This home is just blocks from schools of all levels and shopping centre and priced for a fast sale. For further information and appointments to view please call:
DOUG FOORD 386-7521

throughout. Entrance hall open

COUNTRY LIVING
COUNTRY QUIET
3 NEW HOUSES
Nestled in a quiet new cul-de-sac in picturesque Central Saanich each of these homes offers at least 3 bedrooms, 1½ bathrooms, large living rooms and convenient kitchens. To view any of these homes, priced from $61,500—$68,000 phone
386-7521 ERIC SPURLING 479-8663

IN-LAW SUITE
$56,900
Situated on a quiet treed street in Colwood, this 4 yr. old three-bedroom home features a lovely in-law suite in the full basement. There is one bedroom (10x10), a Large living area (10x22) with sink, cabinets, etc. plus a 3-pce. bath, an excellent value that should be seen today. Call (MLS)
386-7521 ERIC SPURLING 479-8663

NEW LISTING
$35,900.
446 W. BURNSIDE
Three bdr. 2 bathrooms. Attractive 2 storey ground level Townhouse very close to schools, shops and bus. Sparkling hardwood floors. Unlimited heat and hot water. 1152 sq. ft. Private 24x21 cement patio. Beautiful controlled swimming pool, 4 appliances. Gross taxes $389.
386-7521 JOHN PLATT 383-2700

GOOD VALUE
Well built 2-bedroom, basement home. King size bedroom. Quiet residential area within walking distance to Quadra Disco Store. $46,500.
386-7521 MRS. O. ZACHARY 592-2265

CLOSE TO SEA
Third house from Dallas in best part of Fairfield with legal 2-bd

250 HOUSES FOR SALE

SSC
SWINERTON, STEWART CLARK LTD.
1318 Blanshard 385-2481

JUST LISTED
FAIRFIELD
LARGE
3-BEDROOM
FAMILY TUDOR
Located close to Oak Bay border and 1½ blocks from beach. This beautiful family residence has been completely renovated inside and out in English Tudor and features a unique 25x16 L.R. complete with rustic beams, window seats and a cozy old brick fireplace. A truly spacious 14x16 D.R. with a second brick fireplace is well situated off the 12x12 modern kitchen which offers recessed lights in the beamed ceiling, new counter tops, good eating area, built-in Coppertone stove, dishwasher and fridge included. 1½ bathrooms plus a third roughed-in and room for two more bedrooms upstairs allow for large family living. The full basement leaves space for a family room and features a drive-in garage and laundry room. New wiring and plumbing throughout. A most desirable home in a very convenient area. Asking $68,900. Exclusive.
Sid Custance
385-2481 598-7781

BLOCK BROS
1800 Blanshard
3636 Shelbourne
1949 Sooke Road
9779 4th Street
SIDNEY, B.C.

MAGNIFICENT TUDOR
Spacious and comfortable 4 bdrm., English Tudor of approx. 2400 sq. ft. Beautiful carpets, 2 most attractive F.P.'s, solid oak cupboards, located in the new Cedarglen area of Mt. Douglas. This is worth your enquiry. $92,500.
OLIVE L. MARTIN
386-3231 385-7266

OPEN HOUSE
4478 EMILY CARR
among the trees in much desired Broadmead a nearly completed home where you can choose your own carpeting. Many outstanding features, top professional construction throughout. $130,000. To view at your concenience, phone
386-3231 WILF WEICKER 598-1649

OPEN HOUSE
715 SUFFOLK
Wed. 4-8 p.m. Nearly new, and immaculate, this 2 bdrm. home overlooking the entrance to Victoria Harbour must be inspected to be appreciated. 2 baths, 1 ensuite, large rec. rm with space for additional bdrm. In bsmnt. Fenced-lot and carport.
JOHN WAINWRIGHT
386-3231 384-8385
RON KERFOOT
477-1841 652-2594

ORCHARD GLENN
Now you know that it is located in Central Saanich next to two golf courses, 10 minutes from three marinas, and has sewer service.

Only 4 Left
Prices from $53,900 - $55,700 with down payments of $6,600 - $9,200 at 10½% - 11% interest rates.

INCLUDED
1 year fire insurance
Mortgage fee
All legal costs
Tomorrow may be too late—visit our Show Home now.
Take the Pat Bay Highway north to Mount Newton X Road (Voyageur Restaurant on right side) turn left to East Saanich Road (Prairie Inn), turn left to signs.
Show Home Hours:
6:30 — 9:00 Weekdays
1:00 — 4:00 Saturday
Or by appointment anytime
H. Atkey 598-1737
B. McInnis 385-5347

Engineered Homes
19 Cadillac Avenue 385-6211

SEABOARD PROPERTIES LTD.
7173 WEST SAANICH RD.
BRENTWOOD BAY 652-1141
New Homes
For Sale
Priced From
$52,400

NEW
2-bedroom bungalow on almost ½ acre. No basement. W-W carpeting throughout. Piped water. Located on VANLAND ROAD, 3 miles north of the Pacific 66 Service Station at MILL BAY. Turn in at the antique store on the right. LOW DOWN PAYMENT if qualified. Full price only
$32,500
MLS No. 13079. For further information just call
384-8124 MR. GREENE 385-0795
PEMBERTON HOLMES LTD.
1000 Government St.

SIDNEY
By owner. 5-bedroom home, wall-to-wall carpet, two fireplaces, two baths, matching stove and fridge, portable bar and 5 barstools, storage building, drapes included. Situated on double lot bordering two streets, close to schools and shopping centres. Asking $70,000 with $18,000 down, balance at 10½ per cent financing to qualifying party. Please call for appointments. 656-5004, no agents please.

QUICK SALE, OPEN TO offers. Duplex, up and down. Upstairs—2 Bedrooms, downstairs—3 bedrooms. Extra large kitchen, extra large sitting room. Open House Wed. and Thurs. 10-6. 386-2648.

OWNER SELLING:
his modern 3-bedroom plus 2 studies. 2-bathroom seaview home very close to Cordova Bay beach. Good family home or arrangement for in-law suite. Call 595-8845.

250 HOUSES FOR SALE

HENDERSON REALTY
385-9741 Anytime

ONLY TWO
NEW HOMES ON
WARREN PLACE
Excellent location behind Glanford School—1200 sq. ft.—full basement —3 bedrooms—1½ baths—large sundeck and carport—only $58,900 each—
STAN TRONT 477-2829
H. TOMLIN 477-1327

Waterfront
CHOICE VANCOUVER ISLAND WATERFRONT PROPERTY
ONLY 20 MINUTES DRIVE FROM VICTORIA
2.9 ACRES, 350 FEET SEA FRONTAGE
Financing available up to $100,000 to approved convenant. Listed at $142,000 with HOWARD TOMLIN. 385-9741 or 477-1327.

SOOKE—4 ACRES
HOME PLUS
REVENUE
Centrally located—modern 2-year-old, 3-bedroom home with 19.6x10 living room, fireplace, dining room 9.6x12. Modern electric kitchen 13.8x10. Oil-o-matic heat, full high cement basement. Plus revenue of $635 per month from older 3-BR home and four 2-BR new cabins. Ample room for further development. Price $159,000. Terms. For further detail call anytime.
385-9741 BOB GIBSON 658-5153

LET THE WORLD
GO BY BE
SELF-SUFFICIENT
—1728 sq. ft. of luxury.
—5 acres
—Own private lake, covering one acre, springfed.
—To be stocked with trout.
—Ideal for fish farming.
—Built in barbeque.
—Sauna roughed in.
—Built-in vacuum cleaner, garbarator, Jenn-Air range and Westinghouse oven.
—Over $2,000 on light fixtures.
—Top quality carpet throughout.
—Marble bathtub and fixtures.
—Stone fireplace.
—3 bathrooms, 3 bedrooms and den.
Asking price $135,000
BILL KAPTEYN 477-4363

IDEAL CORNER
LOCATION
—2040 sq. ft. building.
—Room for approx. 12 cars.
—All black top.
—Corner of Tolmie and Quadra.
—Why pay rent businessmen and professionals.
—Asking $80,000. MLS.
BILL KAPTEYN 477-5363

INVESTMENT
Here is 9-10 of an acre for the hobby farmer; an executive home for the well-to-do family; a swimming pool for the tired business man and a deluxe self-contained suite for the canny investor. Sure it's on the highway, but maybe you can change that. Why not see it — if you can afford to look in the low one hundreds. Call soon!
C. ARNOLD 592-6454
J. McCORMACK 592-6214

KNOWLES REALTY LTD.

SWEET AND
LOW
A good looking 2-bedroom home inside or out. Spacious kitchen with dining area. Attractive floor-to-ceiling brick fireplace. Rec room and extra bedroom in bright, high basement. Located in popular Gordon Head area. Offered for only $53,900. To view call 384-8101 or
GRETA HOFMEISTER
592-6372
BILL KNOWLES
656-3779

C.N. Montague Co. Ltd.
1028 BLANSHARD ST 384-9318
$87,500
NEAR VICTORIA
WATERFRONT
Nestled on a fabulous beach and just waiting for your family to enjoy life in this 2-bedroom stucco bungalow with extra development downstairs. Situated in quiet area close to shopping and schools. Call THE MAUGER'S for further particulars and viewing. 598-5109 or 384-9318 anytime.

GOLFERS
ATTENTION
First time ever for sale is this split-level rancher backing onto the Uplands Golf Course. Comfort and activity is the key in this 2300 sq. ft. 3 bedroom home. There is a large 24x16 ft. living room for entertaining; a separate dining room for family gatherings; a cosy den to relax in front of the fire; a large 19x10 sunny and bright modern kitchen; and downstairs is the roomy 29x11 ft. rec. room for the pool table. BUT LISTEN: TAKE NOTE: There is a large, large backyard (lot 75x240) big enough for your summer fancies. There is a secluded patio for sunning and a built-in brick barbecue. You must see this gorgeous property for yourself. Phone Jim Webber, 382-7276 or 658-5977. The Price $99,500. MLS.

Cedarview Homes Ltd.
COLWOOD
$52,900
Brand new! 3 bedrooms, 2 bathrooms. Large living room. Thoughtfully designed for comfortable living at a low price! Immediate possession. Already landscaped!
478-0113 478-6489

NO STEPS
1500 SQ. FT.
Delightful 3-bedroom home here in Sidney. This no basement design has many features that set it apart. Acorn fireplace in living room, feature wall in living and dining rooms. Large 'L'-shaped rec or family room lined in cedar. Utility room, workshop, covered patio off kitchen, and rec. room. Excellent location. New MLS.
$48,800
John Bruce 656-3928
or 656-6151
Sidney Realty Ltd.

2 BEDROOM HOME, FIREPLACE in livingroom. Part basement plus ample storage area, separate garage, ½ block to bus, close to schools and shopping. $38,900, no agents. 383-2860.

250 HOUSES FOR SALE

VICTORIA REALTY LTD.
386-3585

ESQUIMALT
8 YEARS NEW
$60,000
You will be pleasantly surprised when you see this well built and nicely located three bedroom full basement home of 1220 sq. ft. A level cathedral entrance leads to the through hall and large living room, "L" dining room, sliding glass door to large sundeck, family kitchen with eating area, three good bedrooms. The basement offers a finished bedroom, laundry area, roughed in bath, and rec. room. Spacious lot with parking at the rear of the house, dandy garden area. To view this exclusive listing please call Grant MacFarlane at 386-3585 anytime, or res. 479-8528.

CEDAR HILL AREA
DELUXE
3 BEDROOMS
OAK TREED
SETTING
$75,900
Situated on an extra large treed lot off a quiet cul-de-sac in the Cedar Hill area. ONE YEAR OLD quality built spacious full basement home with many exceptional features. Extremely attractive low profile exterior with DOUBLE CARPORT. Open stairwell to the most functional basement including finished games room with rock fireplace. Main floor comprises a spacious living room, fireplace, dining room, double plumbing and three excellent bedrooms. Terrific kitchen with breakfast nook. Quality carpet thru-out. A MUST TO VIEW, new exclusive with DAVE ROBERTS. 386-3585, res. 477-1317.

BRENTWOOD
3 BDRMS, 2 BATHS
$55,900
Just completed a very attractive contemporary style home on a quiet cul de sac with sewer, curbs gutters and modern street lighting. Split level entrance with spacious living room featuring floor to ceiling white sugar rock fireplace. L-dining room, kitchen with deluxe cabinets and provision for a dishwasher. 3 excellent bedrooms, master en suite, quality wall-to-wall throughout. Full basement planned for den, 2nd fireplace, 5th bedroom, much room and laundry. Large mortgage available at 10½ per cent interest, and qualifies for the B.C. 2nd mortgage at 8¾ per cent. Be sure to see this before you buy. MORRIS LUND, 386-3585 anytime.

Byron Price
and Associates Ltd.
804 BROUGHTON ST. 385-2458

CITY
NEED 5 BEDRMS?
Have you a large family in need of 5 bedrooms? This 23-year-old bungalow home may solve your problem. Home has L-shape living room and dining room. Large family kitchen, 1½ bathrooms, full high basement with rec. room. Nicely landscaped lot with many varieties of shrubs. Immediate possession. Full price $52,000. Phone Victor Wong, 385-2458 or 479-6569.

GORDON
HEAD
One Owner Home
$62,800
Built on a cul-de-sac with a green belt area at the back to give a feeling of luxury in this beautiful area. Tastefully decorated and well cared for, this home has 4 bedrooms, 2 bathrooms to accommodate your family plus roughed-in extra on lower floor. A quality built home with bay windows, old brick fireplace, and only aged 6. A new listing exclusive with
LEILA RYAN, 385-2458 or 598-2171

Simpsons-
Sears
4 Bdrms—
$39,700
Solid older home on a nice lot, close to schools and shopping. Try your offer after viewing this good home.
LEILA RYAN, 385-2458 or 598-2171

WHITTOME'S
706 FORT ST 388-4271
OAK BAY BORDER
$72,500
This almost new home close to Uplands offers 3 large bedrooms upstairs with 1½ baths. Also large living room and dining room in line. Beautiful wall-to-wall throughout and laundry facilities on main floor. The lower level boasts a large family room with fireplace, plus 2 bedrooms, kitchenette and third bathroom. Close to shopping. Easy-care lot.
388-4271 J. MANTON 382-5211
J. H. WHITTOME and CO. LTD.

Principal Properties LTD.
4088 Shelbourne
477-9514
SIDNEY and
BRENTWOOD
Let us show 5 choice homes, some with water view, some immediate possession, from low to high fifties.
477-9514 JEAN LAMBERT 656-3426
LOUISE SHERWOOD
477-9514 656-4634

Kasapi Construction
BUY THE
WISE WAY
Reasonably priced houses of various styles and prices near completion in preferred locations near the city and in Gordon Head. N.H.A., Conventional and private financing available from 10¼% interest and up. We guarantee our homes. 386-6191.
Kasapi Construction Co. Ltd.
538 Dupplin Rd.
Member Victoria H.U.D.A.C.

BY BUILDER, BRAND NEW 2-bedroom home, Victoria boarder. Crestwood cabinets, stove, fridge, dishwasher, 30 oz. nylon shag wall-to-wall carpet, Spanish finish ceiling in dining room, rough-in plumbing and fireplace in basement. The best buy for the price of $52,900. 479-1194 anytime.

250 HOUSES FOR SALE

Montreal Trust

WATERFRONT
OPEN HOUSE
TUES. THRU FRI. 2:00-1:00
8261 LOCHSIDE
Brand NEW QUALITY HOME with location, elegance and privacy. From the spacious foyer and beamed ceiling living room overlooking Bazan Bay to the elegant kit., distinct dinette and formal dining room, building and planning excellence and tasteful decoration are evident. You must also see the luxurious bedroom-bathroom area with feature walls and graceful appointments. The splendid entertainment sized rec rm contains the 2nd imposing floor-to-ceiling FP. Approx. ¾ acre lofty trees and beautiful landscaping. Private beach access. You must see this creme-de-la-creme of waterfront property. Courtesy to agents.
JACK FETHERSTON
656-3924 652-2269

FAIRFIELD-GONZALES BAY
Beautiful 1050 sq. ft. of 2-bedroom home. Spacious living room, dining room, kitchen arrangement. Super master in this impeccable house. For further details call:
386-2111 DOUG ORR 598-1366

ATTENTION!
WE NEED OFFERS ON THIS BEAUTIFUL 3-bedroom, 4-year-old home situated only 1¼ miles from downtown. Owner must move so hurry on this outstanding buy. Phone:
386-2111 DOUG ORR 598-1366

Island Homes Ltd.
2504 DOUGLAS
386-7545
OPEN HOUSE
2-4 P.M. & 7:30-9 P.M.
UNTIL SOLD 4228 & 4236 SHELBOURNE. NEW—READY APPROX. AUG. 15th
Attractive 3 bedroom, 1¼ bathroom homes. Fireplace feature wall in large living room. Eating area in roomy kitchen. Good development possibilities in lower level. Choice of carpet colour still possible. Good financing possible. $54,900. For details call
J. C. BAXTER or JOHN BARTON, 386-7545

DE LUXE
SPACIOUS
BEACON HILL
PARK
CONCRETE AND BRICK CONDOMINIUM WITH A VIEW OF THE WATER AND OLYMPICS. SPACIOUS 1320 SQ. FT. FEATURING 2 BEDROOMS, 2 BATHROOMS, DELUXE COMPLETE WITH HIGH QUALITY CARPETING, FRIDGE AND STOVE, WASHER AND DRYER, DISHWASHER, GARBURATOR, AND DRAPES. TRULY ONE OF THE FINEST CONDOMINIUMS, YOU WILL SEE IN VICTORIA. ASKING PRICE $59,800. FOR INFORMATION CALL PATRICK SNOW, 592-3931.

WILLS and WONNENBERG REALTY LTD.
1318 Esquimalt Rd. 384-0581
2 BEDROOMS
Over 1300 sq. ft. plus basement, nicely done interior. MLS listing at $42,000. Very SPACIOUS rooms, separate dining. Taxes only $388 gross. Call RUBY REID anytime at 384-0581.

4 BEDROOMS
OLDER — but WHAT ELSE IS NEW for only $33,900?
—1450 sq. ft. in this immaculate 2-storey home. Family kitchen—fireplace in living room. No basement, small lot but EXCELLENT, ECONOMICAL accommodation here with taxes only $367 gross. Government-Hillside area. M-2 zoning. NEW MLS. For appointment to view call RUBY REID at 384-0581.

2 BEDROOMS
Basement, separate garage. Close to all amenities at Woolco. MLS LISTED at $39,900. Will show anytime, phone RUBY REID at 384-0581.

HENDERSON RD.
OAK BAY
3 Bdrms. — 2 Bathrooms
1,238 sq. ft. up — 250 in bsmt.
$72,000. Please call
PHYLLIS COUTTS — 384-0581

THIS HOME
MUST SELL
RIGHT AWAY
$42,900
PRICE SLASHED TO PIECES
Vacant, 1-year-old, 3 or 4-bedroom home in brand new condition. 1455 SQUARE FEET, ALL ON ONE FLOOR. Very spacious living room. Beautifully carpeted throughout the whole house. On a carefree lot in a high class, park-like subdivision in the Shawnigan Lake Village. Owner has moved already. Call collect anytime.
743-5311 John Ettema 743-2067
743-5111 Marie Malboe 741-5145
SHAWNIGAN REALTY LTD.

Champion Realty Ltd.
813 Fort Street
$49,900
—3 bedrooms
—Spacious living room, f.p.
—Carpeting throughout
—Modern kitchen, wall oven
—Counter-top stove
—Recreation room, f.p.
—Cold storage room
—Easily maintained lot, patio and aluminium garden shed.
—Close to all amenities
Larry L. Lineham
388-4477 595-0134

GONZALES BAY
DUPLEX
IMMEDIATE POSSESSION
SACRIFICE
Further reduction to $75,000. Must be sold this week!! Right at beach on Crescent Road, this well-preserved tudor duplex has a sea view from the bright upper suite and two fireplaces in the main floor suite, with wall-to-wall throughout. There is also a bright one-bedroom basement suite, workshop, and laundry room. The house is on a large, easily maintained, fenced lot with patio, fish pond and fruit trees. All appliances and drapes included. Sale is forced due to transfer of owner — this is an exceptional opportunity considering the area, rental income, building and capital gain potential. (Original asking price $75,000.) Phone 598-6845, 592-7436 anytime.

BY OWNER
SIDNEY
Direct from builder ½ acre lot, 10½% mortgage, 3 bedroom, 1½ baths, carport and patio, only $54,900. For further information phone Mike 656-4066, or Vic 656-4003.

250 HOUSES FOR SALE

JOHNSTON
REALTORS
APPRAISERS
385-2471
1306 BROAD ST. SINCE 1903

OAK BAY HOME
AND REVENUE
Three suites rented at $178-$148-$117. Older building in an excellent area. Close to shops and Oak Bay Ave. Ideal for resident owner or handyman. Appliances included. Now $61,900. Call Mrs. Webb, res. 477-3095 or 385-2471, Johnston and Co. Ltd.

OAK BAY
WILLOWS $48,500
Excellent retirement home in this lovely area. Living room, fireplace, dining room, modern kitchen, one bedroom. Full basement with extra room. Close to bus, shops and beach. Call Mrs. Webb, res. 477-3095 or 385-2471, Johnston and Co. Ltd.

VICTORIA
Two-bedroom bungalow seekers would be advised to call quickly on this appealing home. Located within the city boundary on the quiet side of the shopping centre. Bright living room facing south and protected by awnings. Colourful kitchen — pretty. Right size dining room with furniture finish cabinets for special glassware. Large sundeck with protective cover, and an entrance from kitchen or bedroom. A very fine full basement with recreation room and ½ bath. The landscaping is in perfect order. The taxes are reasonably low. Price too — $55,000. Call Simon Flett, 385-2471, Johnston and Co. Ltd.

ROSS BAY
SEAVIEW
.2 ACRE
View from every room except the 2 car drive-in garage of this beautiful 3 year old, 3300 sq. ft. of luxury built home. 3 oversize bedrooms, 3 full baths, 15x12 dining room in line with 24x19 living room. Rec room with fireplace R.I. 2 balconys. Very easy care landscaping. Oil hot water heating. $135,000.
THE ZIEGLERS
595-5171 592-1768

ROOM TO PLAY
AND
LOTS OF FRUIT
In this spacious fully fenced backyard, just across the street from George Jay School on Princess Street. You will be pleasantly surprised at the attractiveness of this 2 storey older 3 bedroom home once you step through the door. Its a real family ome with something special for each member of the family. Call me and you'll see what I mean.
TOM MCCLUSKEY
595-5171 386-7320

DANE DEVELOPMENTS
MORE SPACE FOR $$$$
ONLY $49,900
Solid older family home in Gordon Head area. Situated on an easy-care lot and offers terrific value and potential.
—2 bedrooms up, 2 down.
—family room in full basement.
—large living room with fireplace.
—bright kitchen including fridge and stove
—separate dining room.
—w-w carpeting
—immediate possession
CALL CONNIE CHANDLER
592-2449 or 595-3905

W-BB-E BROWN BROS. on BLANSHARD
'People Helping People'
OAK BAY BORDER
An immaculate 3-bedroom home on nice triangular lot with extra parking for trailer or boat. Through-hall plan; attractive living room, fireplace, large dining room, cabinet electric kitchen with sundeck off. Wall-to-wall throughout over oak floors. Full basement with extra bedroom. A prime residential area close to Pemberton Park. MLS 12971. $60,000. To view, call CEC PEARCE, 385-8771 (anytime)

JAMES BAY
Close to Dallas
Ideal starter or retirement on quiet, dead-end street. 2-bedroom stucco bungalow with large extra bedroom down, cosy living room with fireplace. Cab. elect. kitchen with nook. Separate garage. 6 fruit trees on nice lot with ample space for garden. Health only reason for selling. View by appointment only $42,500. CEC PEARCE, 385-8771 (anytime).

Western HOMES LTD.
KEMP LAKE
BARGAIN!!
Located just 7 miles past Sooke, this home on a one-third acre lot plus another subdivided one-third acre lot, is open to any offers on the asking price of $39,900. The cozy bungalow is approximately 900 sq. ft. and less than 15 yrs. old. It features a lovely L.R. with fireplace, and large sundeck off. Family kitchen with eating area and 2 large bedrooms, economical electric heat. Just a stones' throw from the lake, in a peaceful setting. MUST BE SOLD! MLS 12207. Phone Terry and Wilf.
Terry Eden and
Wilf Cotton
386-3494 (24 hrs.)
Mobile Operator
JL38782

SLASHED
FOR TEN DAYS ONLY TO
$49,900
(And then it will be listed at $52,500 with the standard rate of commission until it is sold.)
HIGH LAKEHILL
3-BEDROOM SPLIT-LEVEL
ONLY TEN YEARS OLD
Close to St. Margaret's School and Lake Hill Elementary. Call direct to Ryan Properties Ltd. G. E. Bu Ryan, 382-8135 anytime.

FARMERS & MERCHANTS TRUST
"REAL ESTATE HAS A PRICE"
"INTEGRITY IS PRICELESS"
731 FORT STREET
T. L. MANN
and ASSOCIATES LTD.
1820 Oak Bay Ave. 656-3928 598-5144

250 HOUSES FOR SALE

OGDEN PT.
$33,500
TAXES $1
Just listed, this 2-bedroom, starter home in James Bay will sell quickly. Wall-to-wall carpet, fireplace, new modern bathroom and outside courtyard. No basement, but large separate garage for storage, workshop etc. Walk to ocean, park, tennis courts and Parliament Buildings. Qualifies for up to $5,000 in James Bay redevelopment scheme. Possibly the lowest priced home in the city. I'd call immediately.
BRIAN BUTLER
595-5171
CANADA TRUST

GARDNER REALTY Ltd.
385-7721
CLOSE
TO
TOWN
Complete renovated 4- or 5-bedroom home, full basement, close to all schools and shopping. Would suit large family or as a rooming house. Only $44,500.
385-7721 BILL WEISS 598-8143

KASAPI
Construction
TRADE OLD
FOR NEW
PLUS MONEY TO YOU
We can take limited used homes as Trades in on selling or building a new homes for you. We have homes in various good locations nearly ready to move into.
Also lots available to build on.
We offer long local establishment. Customer Satisfaction, H.U.D.A.C. Warranty.
Financing to suit your needs.
PHONE 386-6191
MEMBER VICTORIA H.U.D.A.C.

Overlooking Colwood
Large family kitchen, living room, dining room, 2½ baths, 3 bedrooms could have fourth. Completely finished ground level basement. Large lot with small greenhouse, garden, some fruit trees and extra parking space, asking $65,000. Drive by 2209 Aldeane Ave. Phone 478-5429.
NO AGENTS.

SOMETHING DIFFERENT
580 Warren Pl. A new 3-bedroom home on a larger than average lot, a roomy 2330 sq. ft., ground-level entry with centre stairwell. Must be seen to appreciate the refreshingly different floor plan. Possible self-contained basement suite.
BY BUILDER, $62,800
477-2807

DRL

MERRIMAN DRIVE
Attractive 3-bedroom home, living room with fireplace, and L-shaped dining room, new wall-to-wall throughout, full basement with drive-in garage, sundeck overlooking large treed lot. Price $57,500 477-2437 or 598-8493. Principals only.

TRY $2000 DOWN!
Clean white stucco bungalow, cosy living room with fireplace, family kitchen and dining, 2 bedrooms, bathrooms, full basement, Oil-o-matic heating, nice tidy fenced garden. Arthur E. Haynes Ltd. 386-3271 or 658-8168.

TOD-HACKETT
CONSTRUCTION LTD.
Days 384-1101 Nights 477-5554

3 BEDROOM, FULL BASEMENT, 6 months old, many extras. $52,500. 578-7361.

253 COUNTRY HOMES AND PROPERTIES

MILL BAY 34 Ac.
PRIVACY—Beautiful Home
This beautiful secluded property must be sold. 2000 sq. ft. 2 yr. old home. There's floor to ceiling stone about 15 ft. wide with a big fireplace in the 25x20 living rm., vast windows bring the outdoors in, beautiful luxury quality carpets cover the floors. Living, dining rm., den and master bedrm all have lovely drapes. There's a Fireplace in the den, a pretty powder rm, spacious kitchen and separate 10.5x9.5 utility. Bedrm wing has master with wardrobe wall and 3 pce en-suite, 23 more bedrms and a big main bathrm. The land is beautiful, has a natural pond, approx. 10 acres in meadow, the balance wooded with many winding riding trails. Nearly all fenced, some cross fencing. For animals, a 30x14 concrete floored building with large fenced paddock. Price $157,000.00. Must sell owner will consider offers. Appointment to view GRAY LORENZEN 652-1038 or 743-5525.

1.63 Acres 1550 sq. ft. quality home on beautiful site. 22x18 living rm 16x12 dining rm., very large Master bedrm with 4pce ensuite, 2 more big bedrms, double glass windows thorughout, top quality carpeting throughout, in fact, everything is quality from the site to the home to the oversize attached garage and workshop. Quiet Mill Bay Area wooded property. Price $69,000.00. GRAY LORENZEN 652-1038 Malahat Realty Ltd. Box 40, Mill Bay, 743-5525.

P.R.B.
P. R. BROWN
AND SONS LTD.
RED BARN AREA
3.47 acres treed land with well, on West Saanich Rd. Lovely views and privacy. Build the home of your choice here. You get 3.47 acres for $55,000 on excellent terms. Compare this to the price of a lot only. ML
STAN WINTERBOTTOM
Bus. 385-3435 Res. 598-2253

P.R.B.
2.3 Ac.—
Waterfront
North Saanich
2.3 acres of cleared parklike well secluded property on which there is a superbly built home with many outstanding features and quality materials. There are 2 bdrms, up and 1 down plus floor-to-ceiling fireplace in living room and identical one in family room. This delightfull property must be seen and is realistically priced at $92,500. To view, call Wm. SANDERS 479-3394 or 382-9191. MLS.

Canada Permanent
HOW ABOUT A 3 BEDROOM EXecutive home on 2 acres with views of the Metchosin Valley and Victoria, many added features. Built in vacuum and intercom, matching cedar ceiling and cabinets. Asking $87,500. Make an offer. 478-9201 anytime.

1.37 ACRES OF SOOKE SECLUsion. Attractive residence beside tree bordered stream. 1,100 square feet on 2 floors; 2 bedrooms, 1½ bathrooms, automatic heat, electric stove. $48,500. 642-5508.

BY OWNER—MILL BAY ON 3½ acres, 2½ year old split level home, 4 bedrooms, 1 unfinished, wall to wall throughout, sundeck, landscaped and partially fenced, will trade for cash plus lot, in Mill Bay Shawnigan area, $67,000. 743-9382.

SIDNEY REALTY LTD.
Serving the Saanich Peninsula
656-3928
Real Estate — Insurance

253 COUNTRY HOMES AND PROPERTIES

SOOKE
SEAVIEW
2-3 acre with good view of Straits and mountains. 2 BR. older home. LR with Franklin heater and W-W. Excellent garden area. Immediate possession. Good terms on asking price of $39,000.
First time on market. Over 350 ft. of waterfront on lovely lot on Straits of Juan de Fuca. Nicely landscaped and has good garden area. 4 yr. old log house, 2 BR, large LR, sundeck, excellent well, many extras in this home. Must be seen to be appreciated $79,500
Approx. 1 acre waterfront on Sooke Harbour, good beach and fishing. Older 2 BR home, some fruit trees and garden. Excellent buy at $56,500
Bob George Florence Coldie
642-5670 642-3140
SOOKE REALTY LTD.
6653 Sooke Road
SOOKE, B.C.
642-5426

CENTRAL
SAANICH
Well-built home with 3 bedrooms and self-contained in-law suite. Large lot overlooking the valley toward the Malahat. Price reduced to $61,500. MLS 12471.

NORTH SAANICH
Here is a new custom built split level home with much appeal and located across from the Ardmore Golf Course. Forced air electric furnace provides the cleanest of heating. If you enjoy a large kitchen, this is the home for you. Exclusive
BILL RATCLIFFE 656-4517
GORDON HULME LTD. 656-1154

HOBBY FARM
In North Saanich 1.3 acres of useable land with 110 assorted fruit tree orchard, 400 strawberry plants and other berries. Older renovated home with five bedrooms plus a suite in the full high basement. Large sun deck all round. New three stall barn and studio. Loads of extra parking as well as a carport. This land is all useable with excellent soil. Owner at present keeps pigs, horses and goats. A new listing that should sell quickly at the asking price of $81,900. V.L.A. approved. See it quickly with BEN GRIEG, 388-6231 or 598-3105.
Island Pacific Realty

HIGHLAND
DISTRICT
1900 sq ft finished, 2-yr-old Spanish-style bungalow on 5.2 acres. Beautiful seclusion in a lovely modern home with sunken fireplace, 14x38 recreation room and many extras. New listing at $86,900. So quickly call BEN GRIEG, 388-6231 or 598-3105. Island Pacific Realty.

256 WATERFRONT PROPERTIES

GORDON HEAD
Best buy today in a waterfront home. Living area 2,000 sq. ft. with 3 BR's, 2 full bathrooms upstairs, den and powder room on main, part basement, just 15 yr. old. Don't miss this chance. Price $108,000.
Wilfred Davis
479-1667 658-8884
J. H. Whittome and Co. Ltd.
Royal Oak Branch.

WATER-
FRONT
BY OWNER
½ acre beautifully treed and private, 140 feet of waterfront, 3 bedrooms, family room, extensively redecorated. Boathouse, small cove. $79,500. Call 478-4918 or 382-5000.

WEST COAST RETREAT
5.3 ACRES, 1050' WATERFRONT
$295,000.
Picture you and your family residing in this miniature paradise. The main house has a total of 1600 sq. ft. with scenic outlooks from the DR., LR, and the M.Br. The guest house can be used as an office or extra space for your visitors. Another feature of this property is a separate original Finnish Sauna. This property is full of trails and lookout points. For further information and to arrange an appt. to view call (courtesy to all realtors.)
384-8124 A. FAULKNER 382-4852
PEMBERTON, HOLMES LTD.
1000 Government St.

Waterfront-Shingle
Spit
Hornby Island
2 bedroom cabin on sandy beach. Cabin is fully furnished and serviced for immediate possession on ½ acre. Additional 4 acres reserved for private playground. Good summer anchorage, public boat ramp, store and laundromat close by, in heart of superb salmon fishing country. Prices at $28,500. Good financing available. For particulars, phone Lapointe & Associates, 1198 West Pender, Vancouver, collect 681-0101.

OLD WORLD
CHARM
$88,900
The best waterfront in Victoria. Beautiful views from all 5 bedrms. Exquisite art nouveau and art deco decor. Very private with flawless landscaping. One of the finest older character homes we have seen. MLS. Move fast on this one. GERRY FINNIGAN or GLENN NICHOLLS, 479-1040, 388-6231, 598-7689. Island Pacific Realty.

WARM BEACH
WATERFRONT
ARDMORE-
PAT BAY
Lovely gardens, beach, trees, beautiful home, many surprises. Call me for exciting details.
JIM COWLEY
388-6424 Res. 656-3675
BAYSHORE REALTY LTD.
1006 FORT ST.

Fantastic
Waterfront
½ acre in N. Saanich overlooking Satellite Channel. Breathtaking views of islands, mountains and water. Water connection installed ready for building. $42,500. I live near by — can show anytime —
PAUL HYATT 656-3150.

Canada Permanent
$77,000
400 feet fine beach, 9½ lush acres on Sheringham Pt. Road. Splendid either for quality summer home or group investment. Path to ocean well marked from road. See LYNETTE DELAHUNT for complete details, 598-3321.
JACK MEARS
OAK BAY REALTY LTD.

SOOKE VILLAGE
¾acre of waterfront 3 blocks from Sooke Village. Older 4 bedroom home surrounded by tall trees, shrubs and lawns. Perfect retirement or starter. Asking $60,000. For more information or to view call: MLS.
642-3404 BILL KOZAK 592-2431
LANSDOWNE PROPERTIES LTD.

I AM A PRIVATE PERSON looking for a waterfront home from Gonzales Point to Mount Douglas Park. If you have an unusual or older home please call me at 383-5682 between 6 and 7 p.m.

2.6 ACRES OF THE PRIMEST waterfront in Greater Victoria. Zoned residential. Located in Esquimalt, overlooking the majestic Gorge waterway. $3.85 sq. ft. Reply Victoria Press Box 64.

WATERFRONT
One-bedroom fully modern cottage, 1.05 acre, treed seclusion, fabulous view, 652-2307.

75 ACRES ON CLEAN SHELtered bay near Tofino, $60,000. 112-245-6269.

256 WATERFRONT PROPERTIES

MILL BAY 101 FT. W.F.
Very private with sand and pebble beach; sloping land, wooded and secluded. 2 appealing cottages. The larger has a 20x15 living rm., a dining 'L' with built in cabinets. There's fine W to W carpeting, many built in storage features, a modern kitchen including a gas range. 2 bedrms, one with its own private porch, a roomy 3 pce bathrm and potential for an upstairs studio. 2nd cottage has a 14x11 living rm. kitchen, 3 pce bathrm., 1 bedrm. covered sundeck and attached carport. There's a delightful small garden with pool, a nice patio and paved parking at both homes. A big separate workshop with development possibilities. Great seaviews from both homes. Appointments to view a must, phone GRAY LORENZEN, 652-1038 or 743-5523.

East SOOKE, 87 ft. waterfront looking across to Sooke Village, safe sheltered beach, easy access, sunny meadowland with some trees close to the beach. On a quiet dead end road. More particulars—GRAY LORENZEN 652-1038 or 743-5525.
Malahat Realty Ltd., Box 40, Mill Bay.

P.R.B.
P. R. BROWN
AND SONS LTD.
NORTH SAANICH
Approx. 200' of prime park-like waterfront property, hand-cleared to retain the natural beauty. Ready to build on with piped water installed. Asking $125,000 — Terms.
385-3435 AL VICKERS 652-2257

P.R.B.
BRENTWOOD BAY
100' of sheltered waterfront on beautiful Brentwood Bay. Sewer and piped water. Asking $95,000. — Terms.
385-3435 AL VICKERS 652-2257
P. R. BROWN and SONS LTD.

LANDS END RD.
Fully treed 11.62 acres and 585 ft. of prime waterfront with delightful cove and clam-shell beach. $200,000. Call Mr. Elwell, Gordon Hulme Ltd., 656-1154 or 477-3988.

170' SHELTERED WAterfront two acres, southern slope, concrete shop, wharf, hydro. 642-3879.

SAANICH PENINSULA PROPERTIES
For All real estate Requirements
Box 1235, Sidney, B.C. 656-4060

258 CONDOMINIUMS and TOWNHOUSES

Park Pacific
For appointment to view the following fine listings call:
ROBERT YOUNG
477-8749 or 383-3911
JIM WEST
595-4094 or 383-4124
1—IVYCROFT ARMS — Located centrally in the popular Fairfield area, this 2 bedroom, 1½ bathroom beauty is on the fourth and top floor and has over 1380 sq. ft. of luxury living space with brand new broadloom throughout. Simply immaculate. A nice walk to Beacon Hill Park, the sea and town. The asking price of $53,900 makes this a rare opportunity. Call us for viewing. MLS.
2—KENSINGTON TERRACE. Two bedrooms, 1½ bathrooms on the fifth and top floor (facing east). Asking $42,900. MLS. Remember Kensington offers a spacious luxury lounge, huge hobby room, beautifully appointed billiard room with championship table, sauna, swirl pool and exercise room, etc. Quick occupancy possible.

SPENCER
CASTLE
Asking
$62,900
One of the very best buys on the market today. This is a prestige two-bedroom, two-full-bathrooms condominium. MLS. Concrete and steel building of superior construction. THE LOVEY LANDSCAPED VIEW GARDENS, the CASTLE itself and the SWIMMING POOL are but part of the many amenities offered by Spencer Castle. For appointment to view or additional information call ROBERT YOUNG 477-8749 or 383-3911 or call JIM WEST, 595-4094 or 383-4124 anytime. Park Pacific Investments Ltd.

SPENCER CASTLE
PHASE I
A top-floor suite that has never been occupied, on the sunny southwest corner of Spencer Castle

258 CONDOMINIUMS and TOWNHOUSES

LONSDALE COURT

A NEW CONCEPT IN DELUXE FAMILY TOWNHOUSE CONDOMINIUMS

1611 Belmont Ave.
(opposite Stadacona Park)

7 TOWNHOUSE UNITS
$46,900--$48,200

3 SOLD

SPECIAL FEATURES

2 large bedrooms
Wood panelling in entrance and living room
Stone or Antique Brick Fireplaces
Large kitchens with nook area
Dining room
1½ Bathrooms
All units have undercover parking
Some units have basements

OPEN DAILY
1:30-4:30—7-9
(Except Sunday)

386-6796 RICK KINNIS 477-9394
386-6796 KEN WRIGHT 598-2183

WESTMONT REALTY LTD.
27 Cadillac Ave.
386-6796

JACK MEARS
OAK BAY REALTY LTD.

"The Professional People"
Coast to Coast
Real Estate Service

904 HILLSIDE
STUDIO AND 1 BEDROOM SUITES FROM
$16,500
Viewing by Appointment Only
Call
598-3321, 598-3344

P. R. BROWN
AND SONS LTD.

TWO-BEDROOM CONDOMINIUM
$27,500

Close to all amenities, has large living room and dining area with nice views. Kitchen with range and fridge included. 4-pce. bath. Completely self-contained with utility room and large storage room. Excellent financing $5000 and B.C. 2nd could handle it, if you qualify. Let me show you.
STAN WINTERBOTTOM
385-3435 Res. 598-2253
P. R. BROWN AND SONS LTD.

KNOWLES REALTY LTD.

THE BEST of THE BEST is to be found at
1145 HILDA
(just off Cook)
Open daily 1-9 p.m.
Hostesses only on duty 1-4 p.m. Sundays. Spacious 2 bedrm, 1½ bath. W-W carpeting. Covered parking. Walk to all amenities including Beacon Hill Park. Our prestige location home was built by Reeson & Pinch. For further details about financing, warranties, trades, etc., call Bill Knowles 384-8101
592-6372
Greta Hofmeister 656-3779

2 BEDROOMS
$26,800

Where can you equal this value? 900 Sq. ft. of gleaming hardwood floors; big living room with dining L; Your own laundry room—plus additional storage; In Parkside Gardens close to Burnside shopping. $17,000 Mortgage can be assumed or other financing arranged. PLease call Jim Murdoch, 592-4530 or 385-2471 Johnston and Co. Ltd.

TOWN-HOUSE

Spacious 3-bedroom unit in small development, GOOD CONDITION, Mayfair area. Quiet location! Reduced in price to $39,900 — AND WORTH IT!! For drive-by phone GEORGE GREEN at 477-4651 or 386-2437.
PACIFIC STRATA SERVICES LTD.

PARKSVILLE

By builder, 2 bedroom condominiums, $29,500. 309 Moilliet St. Phone 596-1891 Monk Enterprises Ltd.

3 BEDROOM TOWNHOUSE
OPEN DAILY 2-6
No. 66 — 3987 Gordon Head Road (off McCoy left on Maria). Near racket club, University, all levels of schools. Over 1500 ft. Offers to $47,500. No agents. 477-2457.

OWNER WILL SELL 1-BEDROOM condominium, walking distance to town underground parking, elevator, controlled entrance, new attractive block, low down payment. 598-6493.

2 BEDROOMS, ALL UTILITIES included, $27,000 cash. No Agents. Call 384-1459.

258 CONDOMINIUMS and TOWNHOUSES

Bayshore realty ltd.
1006 Fort St. 388-6424

LORD SELKIRK ESTATES
853 Selkirk Avenue

OPEN FOR VIEWING
WEEKDAYS
2:00-4:30
7:00-9:00
WEEKENDS
2:00-4:30

—deluxe 2 bedroom suites
—individual washer and dryer
—covered parking
—deluxe workshop
—priced from $40,900.

BAYSHORE REALTY LTD.
1006 FORT ST.
388-6424

THE EAST PARK

Deluxe 1 an d2 bedroom condominium apartments overlooking Beacon Hill Park due for completion about August 1.
Contact us now for first choice.
This is an excellentlo cation, close to shops, transportation, ocean and park.
A total of 27 units featuring wall-to-wall, drapes, stove, refrigerator and underground parking. Priced from $37,500 to $55,900.
Exclusive Agents
655 FORT ST. 384-9335

david burr LTD.
655 FORT ST. 384-9335

P.R.B
P. R. BROWN
AND SONS LTD.

3 BEDROOMS
$29,950

2 Storey Townhouse in Burnside-Tillicum area. Living room, dining room and modern kitchen with laundry room. Double glass doors to private fenced patio. Roomy throughout with generous storage areas. Excellent value at this price.
JOHN EVANS
477-4452 385-3435
P. R. Brown and Sons Ltd.

SPENCER CASTLE
Danzo and Franco Holdings Ltd.
384-4013 2910 Cook St.

BEST OF TWO WORLDS
THE NEW for comfortable luxurious living in a spacious 2-bedrm., 2-bath corner suite, 6-storey steel and concrete structure. Gorgeous views. Modern large indoor pool. THE OLD for guest accommodation and recreation in the old Spencer home with acres of landscaped gardens. $67,000 up.
OPEN DAILY
or view by appointment with
J. H. WHITOME AND CO. LTD.
388-4271.

NOTHING DOWN NEW

CONDOMINIUM DOWNTOWN
1 Bedroom from $26,497
2 Bedrooms from $29,564
Minimum Income To Qualify $1100 per month
382-5787
7 Days a Week
By appointment only.

KARA VISTA
2626 Blackwood
OPEN 1-5 P.M.
MON.-SAT.

New two-bedroom condominiums — fireplaces, 1200 sq. ft. average. 1½ to -2 full bathrooms. City and mountain views. Up to 85 per cent financing arranged. Starting at $40,500. Call 595-8664 for prior viewing.

CEDAR GROVE
1215 BAY STREET
$31,500 to $34,000
Nearing completion, 2 Br. deluxe quality family condominium homes. Occupancy Aug. 75. CMHC assisted Home Ownership Plan financing. Low down payment. Check and compare. Buy from builder and save!
J. WHITCROFT CONSTRUCTION LTD.
658-5132

DELUXE NEW ONE BEDROOM condominium. Parquet floor, exceptional ceramic and fittings. Economy — low taxes, low monthly assessment, close to all amenities, and underground parking. Owner relocated and is selling at cost price, $24,500. To view call 386-3742 between 7-11 a.m. and 2-6 p.m.

TOWNHOUSE BY OWNER—LIVING room with open stone fireplace and dining area, spacious kitchen, 3 bedrooms, 2 bathrooms, laundry and workbench area, large rec. room opening into private garden with tool shed, wall-to-wall broadloom, stove, fridge, dishwasher and some drapes included. Phone 384-8408.

PRIVATE SALE, CONDOMINIUM, university area, 1 bedroom, pool and extras, easy terms. Down payment. 598-1209, 382-1332.

258 CONDOMINIUMS and TOWNHOUSES

CANADA PERMANENT TRUST
1125 DOUGLAS ST. AND 3647 SHELBOURNE ST.

Waterfront
Fantastic view from this one-BDRM. condominium. Large living rm., in-line dining rm. Twin-size BDRM. Lovely bathroom, coloured appliances. Wall-to-wall carpet throughout. Quick possession, asking $39,500. To view call FRAN McVITTIE, 478-4090 or 382-9191 anytime.

Windsor Manor
Deluxe Condominium Apartment Homes
848 Esquimalt Road
Display Suite No. 5
Mornings
Mon.-Fri. 10:00-12:00 noon
Afternoons
Mon.-Sat. 1:30-4:30 p.m.
Evenings
Mon.-Thurs. 7:00-9:00 p.m.
With 5% down and gov't. assistance to eligible purchasers you may find it easier than imagined to own a spacious apartment home complete with appliances, drapes, carpeting and many desirable amenities. Compare the living accommodation offered with prices from:
One-Bedroom $24,500
Two Bedroom $35,000
Excellent financing available. Details by calling HERB McDANNOLD, 658-8844 or 382-9191.

GOODWIN MANOR

Concrete Condominium Suites
You will be delighted with this Oak Bay Condominium value. Two bedrooms, separate dining, balconies or patios. Appliances in each suite include stove, fridge, washer, dryer and built-in dishwasher. Ex. $49,900 to $62,900.
GRAY LAITE 656-5267
SID HASLAM 477-1994
Office 382-9191

JACK MEARS
OAK BAY REALTY LTD.

"The Professional People"
Coast to Coast
Real Estate Service

2194 OAK BAY 598-3321
3618 SHELBOURNE 598-3344

$36,500
NEW 2-BEDROOM
1½ BATHS
Low down payment can quickly put you in this quality constructed superior sound-proofed condominium. Wall-to-wall carpets, large balcony, under cover parking, situated in a most desirable location in Esquimalt. Call C. E. BROCK anytime at 598-3321 or 592-2173.

RETIREMENT CITY
Tired of fixing the house? Watch this . . . $38,000 will buy you upstairs 2 bedrooms, a warm bathroom, storage and exit. INDIVIDUAL entrance downstairs to U-shaped living-dining-kitchen; A two-pce. bath, utility and patio complete the floor plan. Remember all wall-to-wall, and appliances and no maintenance. Get a B.C. 2nd.
BRIAN RIPLEY 598-3321

NEAR UVIC— $38,000
Spacious 2-bedroom condominium with pool. So handy to shopping, bus and a lovely view of the mountains and trees to make life more pleasant. Enjoy the sauna, whirlpool and hobby room in your spare time. Covered parking space for 3 cars. Let me show you this one today. MLS. CONNIE O'REGAN, 592-0454, 598-3321.

Whyte & Gower
Oak Bay Properties Ltd.
2227 Oak Bay Ave.
592-2407

NEWCOMER LOOK!
How would you like a large top floor condominium with seaview from all rooms in building facing Dallas Rd. — or maybe you prefer a 2-bedroom on Rockland. Short walk from downtown. Both corner suites. Call and I will be glad to show them to you. LORETTA HOGARTH, 592-2407 or 592-3537.

PREVIEW
HEARTHSTONE TOWNHOUSES
VICTORIA'S NEWEST
1745 McKENZIE
NEAR THE UNIVERSITY AND THE RACQUET CLUB.
3 bedrooms
2 bathrooms
Family room
Carport
And MORE.
PRICES FROM
$45,900
YOU CAN USE THE EQUITY IN YOUR PRESENT HOME TO PURCHASE A HEARTHSTONE TOWNHOUSE.
CALL FOR A PREVIEW
CANADA TRUST
595-5171

CONDOMINIUM
$30,000
Sauna, swirl pool, de luxe reception room, billiard room, all this included with the purchase of this 6-month-old one-bedroom condominium. It is spacious in every respect. Fridge, range, dishwasher, drapes also included in the asking price. Excellent financing available. MLS.
386-6796 JOHN BUNYAN 383-7777
WESTMONT REALTY LTD.
386-6796

TOWNHOUSE
$35,900
446 W. Burnside
Three bdr 2 bathrooms. Attractive 2 storey ground level townhouse very close to schools, shops and bus. Sparkling hardwood floors. Unlimited heat and hot water. 1152 sq. ft. Private 24x21 cement patio. Beautiful controlled swimming pool. 4 appliances. Gross Taxes $389.
386-7521 JOHN PLATT 383-2700
BOORMAN INVESTMENT CO., LTD.
1111 Government St.

FAIRCLIFF
by the sea
Seldom does an accommodation become available in the elegant Faircliff manor. Just steps to the sea, buses and shopping. This two-bedroom suite has living room and dining room for entertaining. The Faircliff specializes in hospitality. Beautiful rotundas and common rooms, swirlpool, large common patio and roof garden. Available for immediate inspection. Priced to sell at $42,900.
385-7721 KENT MACLEOD 595-4273
GARDNER REALTY LTD.

265 HOUSES WANTED TO BUY

SOCIAL WORKER
and family wants country atmophere, preferably on the Saanich Peninsula. Must have 3 bedrooms up to $75,000. CASH.

YOUNG COUPLE
are tired of renting and require 2 bedroom home in any reasonable area. Can pay up to $50,000. CASH. If you can help on any of these call: CHRIS GREIG 388-6231 or 479-7995, Island Pacific Realty.

INVESTOR
requires family home either in need of renovation or suitable for an addition. All cash up to $60,000.

MUST BE SMALL
Investor wants 2-bedroom home suitable for rental purposes up to $40,000 cash. Call CHRIS GRIEG, 388-6231 or 479-7995, ISLAND PACIFIC REALTY.

CALL SHANE
For quick, thorough and reliable service in marketing your home, commercial or industrial property quickly call SHANE BEFURT, 383-3559 or *388-6231 25-hour service. Island Pacific Realty.

UNIVERSITY PROFESSOR
Will purchase immediately a home in a quiet area 3 or 4 bdrms. Large fenced yard for children. Up to $75,000. Call GERRY FINNIGAN 388-6231 or 479-1040. Island Pacific Realty.

SEMI-RETIRED COUPLE REQUIRES
2-bedroom home with full basement up to 30 years old in the mid 40s. All cash, quick decisions. FREDDY STARKE, 388-6231 or 479-3866 anytime. ISLAND PACIFIC REALTY.

CASH FOR YOUR HOME
Investor will pay spot cash for any home, any area up to $45,000. Call GLENN NICHOLLS, 388-6231 or 598-7689 (24 hrs.) Island Pacific Realty.

RETIRED ENGLISH COUPLE
require two-bedroom home close to bus line; any nice area. $45,000 cash. Urgent. BEN GREIG, 598-3105 or 388-6231.
Island Pacific Realty

MANITOBA FARMER
Requires 2 to 10 acres arable land with or without house. Within 15 mile radius. Lots of cash. BEN GREIG 598-3105 or 388-6231.
Island Pacific Realty

SAANICH
Is where my client would like to purchase a 2 Bdr., full basement home in the $45,000 range. For quick action call BOB KOHLRUSS. Res. 598-7689 or 388-6231.
ISLAND PACIFIC RLTY.

WANTED BY YOUNG RESPONSIBLE couple, 1 nice clean smaller older home in Victoria, Saanich area. We are tired of renting. Would like to purchase on a lease purchase basis. Phone 592-6535 after 6 p.m. or write Box 5287 Station B., Victoria, B.C.

INVESTOR
Requires immediately, three or four homes to fix up for rental. Any condition or area. All cash. BEN GREIG 388 6231 or 598-3105. Island Pacific Realty

CASH
For your 2 or 3-bedroom home with or without a basement, up to $50,000, in Fairfield, Westgate Realty Ltd. 479-5910.

CLIENT WANTS 2- OR 3-BEDroom house inside 2-mile circle. Urgent. Vic Wong, 385-2458, Byron Price and Associates Ltd.

Got a house to sell? Call Excel, 388-7733. Excel Realty Investment Corp.

268 LISTINGS WANTED

SHAWNIGAN REALTY LTD.
Shawnigan Lake 743-5311

LIST YOUR SHAWNIGAN, COBBLE HILL OR MILL BAY PROPERTY with
743-5311 JOHN ETTEMA 743-5607
743-5311 MARIE MALBON 743-5145
Call Collect Anytime

ROBERTS INVESTMENTS LTD.
to list or sell call W. G. Moore
388-6691 702-1175 Douglas

270 EXCHANGE REAL ESTATE

HOUSE AND LOT LOCATED IN North Burnaby, will trade for Victoria property. 477-4155.

271 LOTS FOR SALE

LARGE LOT
Off Cedar Hill Cross Rd.; an ideal homesite of 9,500 sq. ft. 90 ft. frontage, cul-de-sac location, easy to build on all utilities. A terrific buy at only $27,500. Cash. Call.
384-8124 MR. GREENE 385-0795
PEMBERTON, HOLMES LTD.
1000 Government St.

LOTS
2½ Acres very close to waterfront Sooke Basin gentle slope, well treed, excellent buy in new popular area. — $24,900

¾ Acre, 70 Ft. WATERFRONT, phone, water, hydro service, cherry and walnut trees on Sooke Basin — $35,000. Call:
388-4271 I. LIDSTONE 595-2154
J. H. WHITTOME AND CO. LTD.

SEAVIEW
GORDON HEAD
Beautiful, landscaped, one-of-a kind lot situated at end of quiet cul-de-sac. Large 91x133 ft. on sewer. Priced to sell at $38,500. MLS No. 12147
DALE BRIGGS
385-7721 592-3978
GARDNER REALTY LTD.

OVER ONE ACRE
Drive by this large level corner lot at Stellys X Rd. and Wallace Drive. Asking Price $26,500. For more information please call DON JONES or FRAN McVITTIE, 382-9191 anytime.

Canada Permanent

WHIFFIN SPIT
View building lot 100x240 Prime area with a new house on each side. Asking 16,900 MLS.
SEAVIEW LOT, 2 BLOCKS FROM Sooke Village, with view of Sooke Harbour, $15,000.
HORSE LOVERS
2¼-ACRE BUILDING LOT. Power and road are in. Asking $20,500.
642-3404 BILL KOZAK 592-2431
LANSDOWNE PROPERTIES LTD.

TEN MILE POINT BUILDING LOT
100-ft. frontage on Smugglers Cove Road. 146 feet deep. Partial seaviews, treed. Excellent residential area. MLS 11868 Asking $43,500. Call CEC PEARCE at BROWN BROS. on BLANSHARD, 385-8771 (anytime).

VIEW LOT
Sloping one-third acre treed lot in beautiful Broadmead and end of quiet cul de sac. Price $32,900. Call:
JULIE MANNESS
477-0191 479-8019
Royal Trust Real Estate Dept.

½ acre Willis Pt.—View lot, $24,000.
¾ acre Chemainus, city water, $12,000.
Easy Terms—12% mtge on these
Call Allan Klenman
Town and Country Realty Ltd.
382-7276

BIG SEAVIEW LOT
Approx. 1.8 acres; 185 ft. frontage. Beach access across the road. Dld perc, on water and hydro. Just east Sooke, $22,500. MLS. Leo Van Dyk, 386-3585. Victoria Realty Ltd.

GORDON HEAD
Must be sold immediately. Level lot close to park, school, and bus. Ready to build on. $22,900. 477-1650 or 477-6617.

271 LOTS FOR SALE

MELTON
REAL ESTATE (B.C.) LTD.
912 Douglas St.
1610 Island H'way

NORTH SAANICH POSSIBLE COMMERCIAL SITE 60x120. $16,900. ACCEPT ALL OFFERS.
Mrs. Stabells or Eric Frazer
386-7551 24 hrs.

LARGE
UNOBSTRUCTED 180 Deg.
SEA VIEW LOT
CORDOVA BAY HEIGHTS
$50,000 — TERMS

SIDNEY OCEAN VIEW
FOUR 50x120 FT. LOTS
$25,900 EACH
HENDERSON REALTY LTD.
385-9741
B. GIBSON or J. HENDERSON

WATERFRONT
RUXTON ISLAND
Approx. 200 feet of waterfront looking N. and E. over sheltered cove. Also waterview looking S. and W. toward Vancouver Island. Sloping well treed. Would you believe $3,500 down with balance under $100 per month to vendor? M.L.S.
385-7721 DALE BRIGGS 592-3978
GARDNER REALTY LTD.

DOWNTOWN LOT
7,200 sq. ft. building lot one block from city hall. Ideal for retail outlet with apartments above. $108,000.
385-7721 KENT MACLEOD 595-4273
GARDNER REALTY LTD.

REWARD
For anyone owning private property or lot suitable for siting a mobile home, I will arrange for septic, water and electric. O.A. Reward yourself to an extra income of $50 to $100 per month. Write Robin Hood Sales, P.O. Box 4102, Victoria, B.C.

LIGHT INDUSTRY or commercial, excavated, gravelled, choice warehouse area. $35,000.

CHOICE BUILDING LOTS for double wide or modular homes. All facilities laid in. 2 at $22,000 ea., 1 at $2, $15,950.
386-3623

5-ACRE LOTS
Near Ladysmith, new subdivision, partially cleared treed lots, pastoral views. $19,900. Easy financing — $2,000 down — 5-yr. term. — 2 yrs. at 8 per cent and 3 yrs. at 10 per cent. For further details call anytime
HENDERSON REALTY — 385-9741
or BOB GIBSON — 658-5153

BRADLY DYNE RD.
Nine-tenths of an acre building lot in North Saanich. Flat land with bush and trees and in a lovely prestige area. Measures 150x275. Asking $26,900. BEN GREIG, 388-6231 or 598-3105 Island Pacific Realty.

HIGH VIEW CITY LOT
on south side of Spencer Castle Hill. Located on quiet cul-de-sac on Montrose St. $36,000. Phone 386-6995 between 6-8 p.m. only.

LOT FOR SALE IN SOOKE, FOR personal reasons must sell large lot approximately 1 acre cleared and fenced, near village, all services, offers, 642-3353 or 642-5455.

SEA AND MOUNTAIN VIEW: Crofton, 2 sewered lots each 50x100. Zoned apartments or business. $18,950. For both, $4,000 down. 388-9153.

LARGE BUILDING LOT, FULLY serviced, partial sea view, overlooking Finnerty Cove, Cadboro Bay area. $34,900. 477-3183.

SHAWNIGAN LAKE, COSY 16X20 cabin, nicely treed lot, asking $12,900. 479-7608.

WATERFRONT LOT ON LANDS End Rd., sandy beach, trees, municipal water. $57,500. 652-1673.

BROADMEAD LOT
Views of Strait and Mt. Baker, $31,000. 477-3440.

LOT, 60X120, QUADRA-TATTERsall area, local owner selling. 382-5603.

273 PROPERTY FOR SALE

Prime Development
Over 50,000 Sq. Ft.
Zoned R-3
Over 50,000 SQ. FT.
Zoned R3
This valuable large property now can be bought at an attractive price. Information available. Contact JACK NELSON today, 477-6235 or 382-9191.

Canada Permanent

LAKE COWICHAN HOUSE
$15,500
Engineer built, on concrete foundation. ¾ acre lot. Secluded setting. Rent can be increased. Get a B.C. 2nd.
BRIAN RIPLEY, 598-3321.
JACK MEARS
OAK BAY REALTY LTD.

10 ACRES NEAR COURTNEY for speculation only, $15000 cash. Write F. A. Moulton RR 1 Fulford Harbour.

274 PROPERTY WANTED

$200,000 URGENT
If you own a 3-bedroom, waterfront residence on 1 or more acres, preferably level, please contact me. All enquiries will be treated in strictest confidence.
TED WALFORD
Residence Office
598-1420 477-1841
BLOCK BROS. REALTY LTD.

ALL CASH
We will pay you cash for one lot or more, suitable for building; or acreage of any size in Victoria area, suitable for development. Phone now Kasapi Construction. 386-6191.

CASH CLIENTS
For subdividable or good holding property from 5 acre minimum up; any area. Call BOB DAVISON, 592-0796 or
OLYMPIC REALTY LTD., 385-5741

GREEN ISLE HOLDINGS LTD., commercial, R3, and subdividable properties wanted. 478-7947, 382-6127.

CASH FOR 45' LOT, CLOSE IN, after 5. 477-9251.

1-2 ACRES IN LANGFORD-Sooke area. 383-1587.

280 ACREAGE FOR SALE and WANTED

P.R.B
P. R. BROWN
AND SONS LTD.

CENTRAL SAANICH VIEW LAND
10 Acres of pasture and shade trees, fenced, drilled well, irrigation pond and beautiful homesite. View of Mt. Baker, valley and straits. Asking $85,000. Terms.
385-3435 AL VICKERS 652-2257
P. R. BROWN AND SONS LTD.

CASH CLIENTS
For subdividable or good holding property from 5 acre minimum up; any area. Call BOB DAVISON, 592-0796 or
OLYMPIC REALTY LTD., 385-5741

21 ACRES
Off Kemp Lake Road just 29 miles from Victoria. Completely fenced, well treed with creek through edge of property. MLS.
478-9607 ADELLA ZARFT 592-2431
LANSDOWNE PROPERTIES LTD.

280 ACREAGE FOR SALE and WANTED

ACREAGE FOR SALE
2.35 Acre Estate with year-round stream and bathing ponds. Tall timbers. Excellent exposure. Located in the 5100 block Sooke Rd. This is the finest property of its type available. All offers considered. MLS.

13.20 Seaview Acres on Saltspring, with 1900 ft. rd. frontage. Excellent future potential, with $10,000 down, the vendor will carry the balance at 10 per cent. For information call P. Dueck, Town & Country Realty Ltd., 382-7276.

½ Acre with 114-ft. waterfront adjacent Canoe Cove Marina. The best waterfront location on the market. Southern exposure with sheltered anchorage, $45,000 cash. Don't be disappointed, call now. P. Dueck, Town & Country Realty, 382-7276 or 656-6060.

32.42 ACRES
TRY ALL TRADES
Very lovely land with main sewer trunk going through property. On Mt. Newton Cross Rd. Has older large house and barn. In land freeze but who knows till you try what can be done. Owned by 7 partners who can look at any "pot pourri" of trades. A good holding property until the government "unbends." A wonderful location near hospital. Asking $300,000 by trade. Call F. Wills, 884-0581. Wills and Wonnenberg Realty Ltd.

J. D. BOSDET LTD.
120—727 Johnson St. 386-3128

SAANICH PENINSULA
10 Acres of Trees
The ever decreasing supply of acreage on the Peninsula suggests that this property is worthy of your attention if you want a truly woodsman's paradise. Presently in Agricultural Land Reserve but has a number of good building sites off long driveway. A unique and desireable property. Asking $69,500. MLS 11986. Call:
ED KRAFT 652-3676
ALICE MOORE 592-4529

ACREAGE FOR SALE
5 ACRES
WILKINSON—INTERURBAN
This full fenced, flat property has an excellent selection of building sites and trees. Great for that hobby farm you have always wanted. Asking $75,000.

WHY PAY MORE?
6.8 acres in Highlands with valley views. Good building sites, road into property. Very reasonable at $33,000.
DAVID BILLINGHAM
388-6424
BAYSHORE REALTY LTD.
1006 FORT ST.

COBBLE HILL
22 acres of rolling land. Requires some clearing. Possible subdivision in the future. Ideal holding property. Asking only $58,900. A once in a while opportunity. Quickly call BEN GREIG, 388-6231 or 598-3105. Island Pacific Realty.

285 UP-ISLAND PROPERTIES

LAKE COWICHAN HOUSE
$15,500
Engineer built, on concrete foundation. ¾ acre lot. Secluded setting. Rent can be increased. Get a B.C. 2nd.
BRIAN RIPLEY, 598-3321.

$12,875
1.95 ACRES
QUALICUM BEACH AREA
Lovely, well treed lot on all weather road. Building site cleared, crossing in and hydro on lot. Build your own house or move on your mobile home in this popular development. Take advantage of summer months and quick possession date. Call CLARE BROCK for particulars at 598-3321 or 592-2173. Jack Mears, Oak Bay Realty Ltd.

SHAWNIGAN LAKE
Waterfront — consisting of a 2 bedroom private home with 4 pce. bath, elec. kitchen, L.R. with fireplace and a cute cottage for guests. The property offers seclusion yet overlooks the lake with your own private dock. Water and electricity to both buildings. Full Price 559,500. MLS
386-6796 JOHN BUNYAN 383-7777
WESTMONT REALTY LTD.
386-6796

SHAWNIGAN BEACH ESTATES
Lot No. 70, 80x115, water mains and perc tested. Ownership entitles to club membership, featuring free use of swimming beach, boats, pool, golf course, very reasonable hotel rooms and meals.
Call owner at 656-4000 or 656-2427.

FOR SALE BY OWNER—1 ACRE ocean view property on Rumble Road in Saltaire—just south of Ladysmith. 2 bedroom remodelled main house plus smaller house with separate drive rented for $125 per month. Beautiful grounds, small creek through property. Full price $55,500. Phone 468-7318.

pearson REALTY LTD
BOX 399, PARKSVILLE, B.C.

SEMI-WATERFRONT
Qualicum Beach, post and beam, 2 bedrooms, $47,000 or nearest offer, cash. 752-9483 or write E. Halling, R.R. 1, Qualicum Beach.

SAYWARD VALLEY
3 bedroom, basement home, 1 acre, good water, 40 miles north of Campbell River, $35,000. 112-282-3216.

DASHWOOD REAL ESTATE (Qualicum) Ltd., 752-9266
Parksville-Qualicum Specialists

EAGLE REALTY LTD.
Box 1060 Parksville, B.C.
Telephone 248-6191

285 UP-ISLAND PROPERTIES

DUNCAN
A gardener's paradise consisting of two fenced acres planted in berries, fruits and vegetables. An older, completely remodelled, 3-bedroom home along with a garage, workshop and well house makes this a most attractive property at $75,000.

An immaculate 4-bedroom home, carpeted throughout, is situated on ¾ acre with a creek just south of Duncan. The home is tastefully decorated and features large living room, dining room, kitchen, rumpus room, laundry and 1½ baths. A real pleasure to show at $52,000.

On the aboce phone LES STAHNKE at J. H. Whittome and Co. Ltd., Duncan, 746-6161 or eves. 748-9817.

DUNCAN
Nearly seven acres in the Cowichan Bay area, featuring a 3 bedroom, 1300 sq. ft. modern home, garage and a good sound barn. Fenced with some land in hay and pasture. Priced at $62,500. Phone Les Stahnke at Whittome, 746-6161. Evenings 748-9817.

SHERMAN GROVE
Seventeen deluxe town-house condominiums featuring wall to wall carpeting, fireplaces and basements. A must see if you are condominium minded. Phone Whittome in Duncan for a personal viewing 746-6161.
J. H. Whittome & Co. Limited
68 Station St.
Duncan, B.C.

MILL BAY PANORAMIC SEA VIEW
$53,900
Nearly ½ acre, with over 1400 modern sq. ft. of ranch-style living area. Full basement and separate guest house. MLS. Call GLENN NICHOLLS or GERRY FINNIGAN 479-1040 or 598-7689.
Island Pacific Realty, 388-6231

290 FARMS FOR SALE AND WANTED

NORTH SAANICH
20-acre farm in 4 5-acre parcels. Large barn, good loft for hay, stalls for 13 horses. Renovated 3-bdrm. house. Full price $170,000 some terms. WILF DAVIES, 656-5002.

HERE'S A GOOD BUY
Over 7 acres lovely cleared pasture soundly fenced, new home of 4 bdrms., and 3 baths. W-W throughout. Add a barn and it would make a lovely Hobby Farm for horses etc. Full price $125,000. WILF DAVIES, 656-5002.
Island Pacific Realty

DELIGHTFUL
10-ACRE MINI FARM
near Sooke with cosy 2-bedroom cottage, haybarn, chicken coop. Approx. 3 acres cleared. Only $49,900. Call G. Ireland or W. Butterfield at C. N. Montague Co. Ltd., at 384-9318 (24 hrs.)

293 GULF ISLAND PROPERTIES

PENDER ISLAND
2.95 ACRES
An exceptionally fine location with tremendous sea views. Property is both treed and arable. Has been perc tested. Road and power to property. Asking $24,900. Call ALBAN BOWES 479-5693 or OLYMPIC REALTY LTD., 385-5741.

5 LARGE LOTS ON EAST ROAD, Denman Island, with beautiful water view over Lambert channel. Priced at $9,000 each with easy terms. M. E. Braithwaite, Financial Survey Ltd. 813 Fort St., Victoria, B.C., 384-9305, Res. 592-0638.

OWN YOUR OWN ISLAND. Popular fishing and cruising area. $220,000
MARY JAMES
598-5166 386-9690
NEWSTEAD REALTY LTD.

Butterfly-Bright

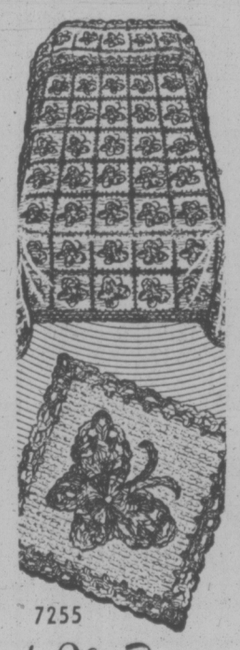

7255

by Alice Brooks

Add sunshine to a room with butterfly afghan or spread.

JIFFY! Use knitting worsted for 8-inch squares, in single crochet, then attach multicolor chain-loop butterflies and border. Pattern 7255; easy-to-follow directions.

$1.00 for each pattern—cheque or money order. Add 15c each pattern for first-class mail and special handling—to Alice Brooks, Victoria Times, Needlecraft Dept. 60 Progress Ave., Scarborough, Ont. M1T 4P7. Print plainly Pattern Number, Name, Address.

Save dollars! Create beautiful things. Send for New 1975 Needlecraft Catalog! 3 designs printed inside 75c
New! Nifty Fifty Quilts $1.00
New! Ripple Crochet $1.00
Sew and Knit Book has Basic Tissue Pattern $1.25
Flower Crochet Book—Fashions, gifts, afghans $1.00
Hairpin Crochet Book $1.00
Instant Crochet Book $1.00
Instant Money Book $1.00
Easy Art of Needlepoint $1.00
Complete Afghans No. 14 $1.00
Complete Gift Book $1.00
Complete Gift Book $1.00
Instant Macrame Book $1.00
Book of 16 Quilts No. 1 60c
Museum Quilt Book No. 2 60c
15 Quilts for Today No. 3 60c
Book of 16 Jiffy Rugs 60c
12 Prize Afghans No. 12 60c

293 GULF ISLAND PROPERTIES

SALTSPRING ISLAND WATERFRONT
A delightful modern home on about 270 ft. of sunny secluded waterfront. 4 Br's with 2 bathrooms ensuite. 3 Fp's, large rec. room, tastefully decorated, nice entrance with stained glass windows. Heavy shake roof and other extras. $123,500.
537-5568 A. G. BOULTON 537-2624
PEMBERTON, HOLMES LTD.
Gulf Islands Branch
P.O. Box 929, Ganges, B.C.

2.36 ACRES SOUTHERY POINT Rd., Saltspring, treed, barely arable, level, one paved road, hydro available, water hookup will be available. Reduced from $16,500 to $15,000. Call 656-2387 after 5 p.m.

294 MAINLAND AND OUT OF PROVINCE PROPERTIES

MALCOLM ISLAND
18½ acres, 750 ft. of waterfront, $18,500 or 30 acres for $15,000. Jack Kennish, 386-3585 anytime, Victoria Realty Ltd.

SELL IT
FAST
THROUGH
CLASSIFIED
DIAL 386-2121

NOTICE TO CREDITORS AND OTHERS
ESTATE OF WENDALL JOHN KRIMMER DECEASED, LATE OF 635 Lambie Drive, Victoria, B.C.
NOTICE IS HEREBY GIVEN that Creditors and others having claims against the state of the above-named deceased are hereby required to send them to the Executrix, care of 402-612 View Street, Victoria, B.C. before the 25th day of August, A.D. 1975, after which date the Executrix will distribute the said Estate amonst the parties entitled thereto, having regard only to the claims of which it then has notice.
EDITH DOROTHY KRIMMER
Executrix
By her Solicitors
MacMINN & IZARD

AUCTION GALLERY
AUCTION
AUCTION SALES
WED., JULY 23
1 P.M. and 7 P.M.
2 UPRIGHT PIANOS
WOOD AND COAL RANGE
King Size Bed Complete
APPLIANCES
New Gibson Refrigerator
Gibson Electric 30" Range
Gibson Auto. Dishwasher
Chesterfield Suites
3 Hide-a-Beds
Box Spring Mattresses
Bedroom Suite
Dinettes
Appliances
Auto. Washer and Dryer
Elec. Ranges and Fridges
A FINE SELECTION OF ANTIQUE FURNITURE
PHONE 383-2524
FREE PICKUP
FREE APPRAISALS
THE AUCTION GALLERY
966 Yates

LUNDS
926 FORT ST.
Another Interesting AUCTION
TONIGHT 7 P.M.
OAK & MAHOG. REPRO. FURNITURE
Expensive
SETTEE SUITES
DESKS—DISPLAY CABINETS
JACOBEAN CHAIRS
REPRO. WELSH DRESSER
CYLINDER DESKS
COPPER—BRASS
TOILET SETS
SILVER & PLATE
CUT CRYSTAL—CHINA
R.C.D. "MIKADO"
CHINA DINNER SET
W. C. PAINTINGS
Near New
APPLIANCES
Near New
GOLF CLUBS AND BAG
For the Province of B.C. Fish & Wildlife Br.
APPROX. 56
Confiscated
RIFLES — SHOTGUNS
LUNDS AUCTIONEERS & APPRAISERS PHONE 386-3308

'Fabulous Invalid' Broadway Booming

NEW YORK (UPI) — The fabulous invalid has done it again.

In the midst of gloom, doom and recession, Broadway is booming.

Audiences paid $57.5 million for 59 productions this year, a 24 per cent increase over the 1973-74 season and the third highest in history, according to Variety.

Legitimate theatre elsewhere was up 11.3 per cent with a $60 million gross. There were 225 new plays in all, not counting regional theatres and stock and repertory companies throughout the country.

"We haven't enjoyed that kind of prosperity in the 19 to 20 years I've been in the business," said Bernard Jacobs of the Schubert Organization.

"Call it fabulous — fantastic," said Merle Debusky, president of the Association of Theatrical Press Agents and Managers. "But that's why they call it 'the fabulous invalid'."

Irving Cheskin, executive secretary of the League of New York Theatres, said he was more impressed by the running weeks, 1,,101 compared to 907 the previous season.

The summer, a time when New Yorkers and urbanites elsewhere traditionally head for the shore or hills, has always been slump time at show time. Not this time.

"I've never seen anything like this before," Jacobs said. "We've had 15 theatres open this season and 11 are going to stay lit, it looks like, all through the summer. What's more, we've got two major openings — Tennessee Williams' 'Red Devil Battery' and 'Chorus Line.'"

The experts agree the reasons for such prosperity in a time of recession are diverse. They don't always agree on what they are.

"The theatre has a perverse nature," Debusky said. "In critical times, the theatre for some reason does no follow the trend. People look to it for relief when things may be distressful in life. There was a great flourish in the Great Depression."

Debusky and Cheskin said they believed audiences wee larger because Americans were vacationing at home.

"That's a lot of nonsense," Jacobs said. "The theatre is doing it on its own. If times were better, we'd be doing even better."

But there was only one new drama by an American playwright last season — Bernard Slade's "Same Time, Next Year" — while there were seven imports from England. Debusky said producers, facing high production costs, could more easily get backing for a show that had already done well abroad.

"We have the institutional theatre moving into this area," Debusky said. Joseph Papp's New York Shakespeare festival is taking over the schuberts' Booth Theatre in the fall to present five new plays by five Americans. He said other productions in the Lincoln Centre complex were having a similar effect.

New shows have had a part in bringing in new audiences — the minorities, particularly blacks, and younger age groups instead of the traditional middle-aged, middle-class theatre goers, the showmen pointed out.

These have included "The Whiz," "Grease," "Pippin," "Rainsin," "Candide," "Hair," "Jesus Christ Superstar" and "The Magic Show."

Bookings for next season are even better. With 30 hours booked or expected to be, including 4 new musicals, 10 musicals are on the future list and at least 9 other plays expected.

"We are having to tell producers we are hopeful we will be able to find a theatre for you next year," Jacobs said.

BIG PART in upcoming film by Frederico Fellini will go to Sandy Allen, left, twenty-year-old native of Shelbyville, Ind. At seven feet 5 inches tall, Allen ended the Italian directors worldwide search for an amazon for the controversial production of Casanova. At right is an unidentified studio employee.

people

Slain Student's Parents Push for Gun Controls

OTTAWA (CP) — The parents of John Slinger, 17, shot to death at his high school in Brampton, Ont., May 28, came here Monday to find out if the government is serious about gun controls.

"It is," Berwick Slinger of Brampton told reporters after a 30-minute meeting with Solicitor-General Warren Allmand. Slinger's wife Pat, son Robert, a student at Royal Military College, and daughter, Jayne, 13, also were present.

They appeared pleased by Allmand's response but urged Canadians to write their members of Parliament in support of gun controls "because there will be others who will speak against it."

★ ★ ★

KANSAS CITY, Kan. — Identical twins from Wichita celebrated their 24th birthday Monday with new kidneys received in a unique operation at the University of Kansas Medical Center.

Gerald and **Harold Linnen**, who suffer from an often fatal congenital kidney ailment, underwent five-hour transplant surgery Sunday, receiveing kidneys from a Wichita man killed the previous day in an auto accident.

★ ★ ★

WASHINGTON — A son of **Dr. Frank Olson**, who plunged to his death after being given LSD by the Central Intelligence Agency, says the family may not file suit against the CIA because of **President Ford's** personal apology to them.

"Yout can't conceive of how moving it was to hear him say he was outraged at this travesty of American history," Nils Olson said in a telephone interview Monday night from his Frederick, Md., home following a White House visit with Ford. Nils, his brother Eric, their sister Mrs. Lisa Hayward and mother Alice spent about 17 minutes with the president.

★ ★ ★

ATHENS — **Christina Onassis** is planning to marry Alexander Andreadis, son of a wealthy Greek businessman, in a ceremony today that will unite two of Greece's biggest fortunes, say reports here.

Sources close to the Andreadis family said **Jacqueline Kennedy Onassis**, widow of shipping magnate Aristotle Onassis, was expected to attend the wedding in the Greek capital.

Mrs. Onassis has been vacationing on the family's private island of Scorpios and shopping in Athens.

Christina, 24, inherited the bulk of her father's estimated $1-billion fortune on his death in March.

She was married in 1971 to Los Angeles real estate broker Joseph Bolker, a man more than twice her age. They were divorced nine months later.

★ ★ ★

PINE BLUFF, Ark. (UPI) — A 22-year-old inmate at the state women's reformatory at Cummins prison farm choked to death Monday on her chewing tobacco, authorities said.

Ruby Helen Charleston had been undergoing treatment at the state hospital at Little Rock for a nervous condition which caused fainting spells. She apparently fainted in the prison bathroom and choked on her chewing tobacco.

★ ★ ★

LUBBOCK, Tex. — Cowboy star **Roy Rogers**, getting ready for his first movie in 21 years, says it's time for film makers to return to family productions.

"In fact, I wouldn't want Trigger to see some of the movies they are making today," Rogers said Monday.

★ ★ ★

BUFFALO — Television performer **Cher** and her musician husband, **Greg Allman**, left on separate flights after spending 4½ days together in suburban West Seneca.

A lawyer called the meeting a "very personal encounter." The lawyer added, however, that the meeting may not have changed the status of Cher's California divorce suit citing irreconcilable differences with Allman, who is with the Allman Brothers band.

★ ★ ★

LAS VEGAS, Nev. — **William Peter Blatty**, 47, author of the best-selling novel, The Exorcist, and amateur tennis star **Linda Tuero**, 23, of New Orleans were married Sunday at St. Anne's Roman Catholic Church.

It was the third marriage for Blatty, who recently purchased an interest in the Tropicana Hotel here.

U.S. Mail Pact Expected

WASHINGTON (AP) — The president of the letter carriers' union predicts postal workers will ratify a three-year contract that is reported to call for raises totalling $1,500, continued cost-of-living increases and a no-layoff clause.

James Rademacher, head of the 193,000-member National Association of Letter Carriers, said he expects the workers to approve the agreement.

Postal sources said Monday the contract would add an average of $1,500 to annual salaries in four steps — $400 a year now, $250 in March, 1976, $250 in November, 1976, and $600 two years from now.

The average postal clerk, postman or pickup driver now makes about $13,500 a year at top scale, plus fringe benefits.

Continued protection against layoffs was a key union demand.

The new contract covers about 600,000 workers represented by Rademacher's union and three others.

THEFT CHARGED TO GRAIN FIRM

NEW ORLEANS (UPI) — One of the world's largest grain dealers and 13 of its officials have been indicted for allegedly conspiring to steal export grain by loading ships with less cargo than records indicated.

The U.S. federal indictment returned Monday named the Bunge Corp. of New York and one of its vice presidents among those charged. It was the third indictment to result from a 16-month investigation of grain export operations in New Orleans and other ports.

Walton Francis Mulloy and Clayton Eugene Wilcox were the highest Bunge officials indicted.

Mulloy is a Bunge vice president and regional manager in Kansas City, Mo. Wilcox, of Hinsdale, Ill., is a Bunge assistant vice president and regional manager of St. Louis, Mo., and Destrehan, La., offices.

The investigation has centred in New Orleans, the largest grain exporting port in the world and the departure point for one-third of United States shipments to foreign countries.

Previous indictments charged federally licensed inspectors at New Orleans and Houston with falsely grading and weighing grain shipments.

In the latest indictment, Bunge was accused of short-weighing ships at grain elevators in Destrehan, La., and Galveston, Tex., from 1961-73. The indictment said company executives and employees regularly overstated ship manifests by 2,000 bushels (120,000 pounds) and concealed the practice by adjusting company records.

The indictment charged the defendants shortweighed $1.5 million in soybeans and sorghum exports from 1965-70 at the Destrehan elevator and altered company records to show false delivery of 225,000 bushels of corn and wheat.

It also said company records were falsified to conceal the practice from the U.S. agriculture department.

The individual defendants could be sentenced to as much as five years in prison and fined $10,000 if convicted.

PRINCE FALLS FOR CAR

MODENA, Italy (UPI) — A Saudi Arabian prince fainted, fell and injured his head Monday while discussing the purchase of several automobiles in the offices of the Maserati sportscar company.

Doctors said Prince Abdul Malek Ben Abdulaziz, 22, was taken to a hospital and given three stitches for a cut on the neck.

Doctors said a cold drink the prince had at the Maserati office may have made him faint.

SEX LAW FOR U.S. SCHOOLS

WASHINGTON (AP) — After three years of battling, controversial regulations banning sex discrimination in United States schools and universities became effective Monday.

However, the controversy over how the law affects sports apparently will continue as the National Collegiate Athletic Association (NCAA) seeks to solve the financial dilemma which NCAA says the law causes.

The department of health, education and welfare (HEW), which wrote the guidelines to Title IX of the Omnibus Education Act of 1972, notified all school districts several weeks ago of the effective date.

Title IX prohibits discrimi- admissions, financial aid, emnation on the basis of sex in ployment and athletics in the 16,000 school districts and 2,700 institutions of higher education that receive federal aid.

Ford Blocks Democrat Bill To Keep Oil Price Clamps

WASHINGTON (WP) — President Ford Monday vetoed a Democratic bill designed to preserve and even tighten slightly the present price controls on domestically produced crude oil.

The president wants to phase out, over a period of 30 months, present controls on domestic crude prices, but Congress is expected to block his proposal in a vote scheduled in the House today.

Despite the new impasse between the president and Congress over energy policy, Federal Energy Administrator Frank G. Zarb said he was "a little heartened" by a weekend meeting with legislators to find a compromise.

The expiration Aug. 31 of the law under which some oil prices are controlled is one spur to a compromise, but Capitol Hill sources expressed doubt that agreement would be reached except on a possibly temporary basis before Aug. 31.

Congress last week sent to the president its bill to halt the raise in oil prices. The measure, which flies in the face of the president's proposal to decontrol crude oil prices, would preserve the present ceiling of $5.25 a barrel on "old" oil (that which is produced from wells in operation before 1973).

It also would roll back the price of "new" oil (from wells put in operation after Jan. 1, 1973), from the present uncontrolled price of about $13 a barrel to $11.25. Imported oil now costs about $13 a barrel.

Congress is not expected to be able to muster the necessary two-thirds vote to override the veto.

The president said that the bill he vetoed would move the nation a step toward greater dependence on imported oil.

It would increase "our vulnerability to unreliable sources of crude oil" and would not "deal with the need to phase out rigid price and allocation controls," Ford said in his veto message.

The measure would "increase petroleum consumption, cut domestic production, increase reliance on insecure petroleum imports and avoid the issue of phasing out unwieldy price controls," the president argued.

20-Pounder Best

Ross Rose won the Chinook club monthly derby in Saanich Inlet Sunday with a 20-pound, three-ounce spring. Paddy Chow was second with a 16:10 catch, and Mike Engel third with 9:05. Hidden weight winners were Bert Nex, Tommy Chow and John Rose.

U.S. Claims Pacific Islands

WASHINGTON (WP) — The house Monday approved an agreement by which the Northern Mariana Islands in the western Pacific would become part of the United States as a self-governing commonwealth.

This first proposed addition of territory since 1917 was approved by a unanimous voice vote with only about 25 members on the floor.

It will e the subject of hearing Thursday by the Senate Interior Committee, where questions will be raised about the impact of the arrangement on U.S. foreign and military policy in the Pacific and the procedures under which islanders voted approval.

The island group, including the World War II battleground of Saipan, has only 14,335 population. It is part of Micronesia, those islands with a total population of 115,000 scattered across an expanse of ocean as large as the continental United States, which the United States has administered under a U.N. trusteeship agreement since 1947.

The islands have been controlled by various foreign powers for 400 years. They were taken from Germany and given to Japan after World War II—and taken from Japan after their conquest by U.S. forces in World War II. The other districts of Micronesia, including the Marshall and Caroline Islands, wanted a more informal relationship with the United States and, after several years of negotiations, the U.S. government reached an agreement by which the Northern Marianas alone would become part of the United States.

But, assuming approval by the Senate, the new relationship would not take effect until about 1981 when the trusteeship of all Micronesia is expected to be terminated. And then it must be approved by the U.N. Security Council.

Commonwealth status, like that of Puerto Rico, would give island residents American citizenship and the promise of aid of $14 million a year for seven years, plus $19.5 million for a 50-year renewal lease on 18,000 acres of land on Tinian which may house a military base.

The commonwealth proposal was approved unanimously by the Northern Marianas legislature and by 78.8 per cent of the vote in a June plebiscite in which about 5,000 persons voted. The agreement was approved 30-0 by the House Interior Committee.

THE CORPORATION OF THE DISTRICT OF SAANICH
ZONING BY-LAW
Notice of Public Hearing

NOTICE is hereby given that all persons who deem their interest in property affected by the following proposed Land Use Contract and By-laws, will be afforded an opportunity to be heard before the Municipal Council on the matters contained therein at a Public Hearing to be held in the Council Chamber, Municipal Hall, 770 Vernon Avenue, on MONDAY, July 28, 1975, commencing at 7:30 p.m.:

(a) LAND USE CONTRACT for the use and development of: Parcel "B" (DD 28513-W) of Lots 4 and 5 of Section 8-A, Lake District, Plan 2255;
Lot 4, Section 8-A, Lake District, Plan 2255, Except Parcel "A" (DD 398461-I) thereof;
Parcel "A" (517-W) of Lot 9, Section 8-A, Lake District, Plan 2255;
Lot 9, Section 8-A, Lake District, Plan 2255, Except Parcel "A" (DD 517-W) thereof;
Lot 2, Section 8-A, Lake District, Plan 23114,
bounded by Viewmont Avenue and West Saanich Road, immediately South of Eaton's Warehouse with respect to the construction of a divisional administration centre for British Columbia Hydro and Power Authority.

(b) "Zoning By-law, 1972, Amendment By-law, 1975, No. 13" — to rezone Lot 19, Section 84, Victoria District, Plan 27253, immediately south of 4311 Tyndall Avenue, from Zone District RS-2 (detached housing) to Zone District RD-1 (two-family dwelling).

(c) "Zoning By-law, 1972, Amendment By-law, 1975, No. 14" — to rezone Lot 6, Section 79, Victoria District, Plan 5802, north west corner of Grange Road and Trans Canada Highway, from Zone District RS-2 (detached housing) to Zone District RD-1 (two-family dwelling).

(d) "Zoning By-law, 1972, Amendment By-law, 1975, No. 15" — to rezone part of Lot 3, Sections 86 and 90, Victoria District, Plan 9061, 4371 Shelbourne Street, from Zone District RS-2 (detached housing) to Zone District RD-1 (two-family dwelling).

(e) "Zoning By-law, 1972, Amendment By-law, 1975, No. 16" to rezone the following described land from Zone District A-1 (rural) to Zone District RS-2 (detached housing):
"All that Part of Lot 25, Section 64, Victoria District, Plan 180 lying north easterly of a straight line joining a point on the southerly boundary of said Lot 25, 440' from the south westerly corner of said Lot 25 with a point on the westerly boundary of said Lot 25, 270' from the said south westerly corner of said Lot 25, 3950 Saanich Road.

(f) "Zoning By-law, 1972, Amendment By-law, 1975, No. 17"—to rezone the easterly 120 feet of Lot 23, Section 56, Victoria District, Plan 18261, Birchwood Street, immediately to the rear of 3987 Shelbourne Street, from Zone District RS-2 (detached housing) to Zone District RD-1 (two-family dwelling).

A copy of the proposed Land Use Contract and By-laws may be inspected at the Municipal Hall, 770 Vernon Avenue, between the hours of 8:30 a.m. and 1:00 p.m. and 2:00 p.m. and 4:30 p.m. on any weekday except Saturday or Statutory Holidays. "G. HAYWARD"
Municipal Clerk

NOTICE IS FURTHER GIVEN that, immediately following the conclusion of the above-mentioned Public Hearing, there will be a Public Meeting at which representatives of PUBLIC WORKS CANADA will be in attendance to make a presentation to explain plans for the proposed new Mail Processing Plant to be constructed on Part of Lots 4, 6 and 8 and the West and East Halves of Lot 5, Section 100, Victoria District, Plan 346, located between Glanford Avenue and the Patricia Bay Highway immediately South of the Simpson Sears Warehouse property on Vanalman Avenue.

ALL INTERESTED PERSONS
ARE INVITED TO ATTEND.

$1.20 won't BUY a garden shed

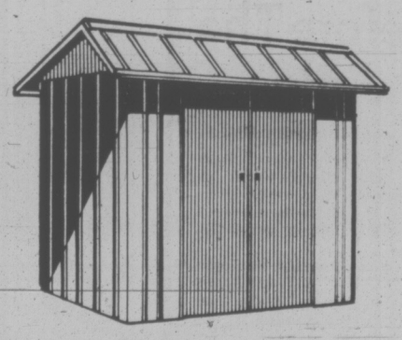

but it can SELL one!

Garden equipment is easy to sell in Victoria — city of gardens. If you have a garden shed or tools you no longer need, they will be sold promptly when you place a brief, descriptive Classified Ad in this paper.

$1.20 FOR TEN WORDS
One insertion in BOTH
Victoria's daily newspapers!

PHONE 386-2121
Monday through Saturday 8 a.m. to 6 p.m.
Classified Advertising Dept.

Victoria's Two Daily Newspapers
THE DAILY COLONIST and VICTORIA TIMES

ICBC Pact Slightly Nearer

VANCOUVER (CP) — Negotiators for the union and the Insurance Corp. of British Columbia have resolved a number of contract issues, but disagree over wages and hours of work, spokesmen for both sides said Monday.

Fred Trotter of the Office and Technical Employees Union said a meeting of Greater Vancouver employees will be held Wednesday, but he doesn't expect serious talks to resume until after the meeting.

A spokesman for the Crown corporation said talks are suspended until after the meeting.

Trotter said the meeting may be asked about the appointment of an industrial inquiry commissioner, a move the corporation has sought.

About 1,800 workers went on strike May 20 in a bid for a first contract.

b.c. briefs

Men Lose Jobs

MISSION (CP) — Thirty-eight men will lose their jobs as the result of a fire Monday which destroyed the shake and shingle division of Whonnock Lumber here. The fire caused an estimated $700,000 in damage.

Bus Driver Charged

VANCOUVER (CP) — Michael Nenadic, 26, of Vancouver was charged Monday with criminal negligence causing death following a fatal collision Thursday between a bus and a van. Peter St. Louis, 16, a passenger in the van that collided with the bus, was killed.

COLA Report

VANCUVER (CP) — Clive McKee says he has given his report to Labor Minister Bill King on a possible cost-of-living increase for 35,000 British Columbia construction workers.

McKee would not release details of his report, saying it is up to King to decide when and if the terms of the report should be published.

Fish Loans Up

VANCOUVER (CP) — Loans to the B.C. fishing industry under the Fisheries Improvement Loans Act increased to $9.22 million in the year ending March 31, 1975, from $8.15 million in the corresponding period last year, the Canadian Bankers Association reports.

Inquiry Schedule

VANCOUVER (CP) — The Farris inquiry into the June hostage-taking incident at the British Columbia Penitentiary may resume public hearings at the end of the week, inquiry counsel John Rowan said Monday.

GUNMAN ARRESTED

VERNON (CP) — A 52-year-old Vernon man was being held for psychiatric examination after holding off police with a 12-gauge shotgun for 2¼ hours Monday.

Police received a complaint about 1 p.m. that a firearm was being discharged in a residential area. Police eventually entered the house and found the man on the floor in the bathroom.

He was escorted to a police car and waved to the small crowd that had gathered.

A Sneaked Smoke Started Big Blaze

OLIVER (CP) — Two boys, aged 11 and 14, and a forbidden cigarette are believed to have started a fire Sunday which caused $500,000 damage to three businesses, police said Monday.

A police spokesman said the boys apparently went into a wooden shed behind an unoccupied coffee house to sneak a smoke, dropped a match or a cigarette butt and started the blaze.

About 50 firefighters, mostly volunteers, from Oliver, Osoyoos, Okanagan Falls and Penticton fought for more than five hours to control the fire.

The boys, who escaped unharmed, will be referred to a probation officer, said the spokesman, but no charges will be laid.

Costly Labor After Layoffs

BURNABY (CP) — This Lower Mainland municipality is paying a group of outside laborers $7.98 an hour even though it recently decided to lay off Canadian Union of Public Employees laborers earning $5.50, CUPE spokesman Aubrey Burton told Burnaby Council Monday.

He said the laborers, members of the Laborers International Union, are working on sewer lines for municipal hall renovations.

"They cut back crews, alleging they can't afford a big settlement they negotiated with us this year," Burton said, but now are willing to pay almost $2.50 an hour more to outsiders.

Council voted to table Burton's request that laid off municipal employees be rehired before outside workers are brought in.

Burnaby council decided earlier this month to allow cutbacks of up to 35 jobs and to eliminate about 30 positions through attrition.

Before The Judge

A 57-year-old Ashcroft man who stole $14.14 worth of goods from Woolco was given a $200 fine and a short lecture by Judge William Ostler on Monday.

"It's a shocking example for a man of your age to set for young people," Ostler told Abe Ernest Swanson, who pleaded guilty.

Prosecutor Nicholas Lang said Swanson, who had $80 on him when caught Saturday, told police he had always wanted to try shoplifting.

★ ★ ★

John Gordon Marshall, 19, of 1194 Esquimalt Rd., was charged with break, enter and theft of $1,439 worth of goods from suite 103-1194 Esquimalt Rd.

Marshall's case was remanded to July 28 and he was released on his own recognizance in the sum of $750.

★ ★ ★

Stephen Richard Bechtel, 22, of Duncan was charged with trafficking in marijuana and was remanded to July 28.

★ ★ ★

Lloyd T. Matheson, 44, of 1711 Kenmore, was fined $25 for causing a disturbance while drunk at the Red Dragon Restaurant, 1407 Government, last Dec. 19, and fined $75 for failing to appear in court on the charge Dec. 20.

★ ★ ★

Pamela J. Brown, 17, of Sidney pleaded guilty to theft of a $17.95 pair of jeans and a $5 pair of sunglasses from Woodwards June 27. She was remanded to Aug. 7 for a presentence report.

★ ★ ★

Lawrence Kenneth Prokopovich, 37, of 317 Pembroke, pleaded not guilty to possession of a stolen color television set worth more than $200, and was released in his own recognizance in the sum of $500.

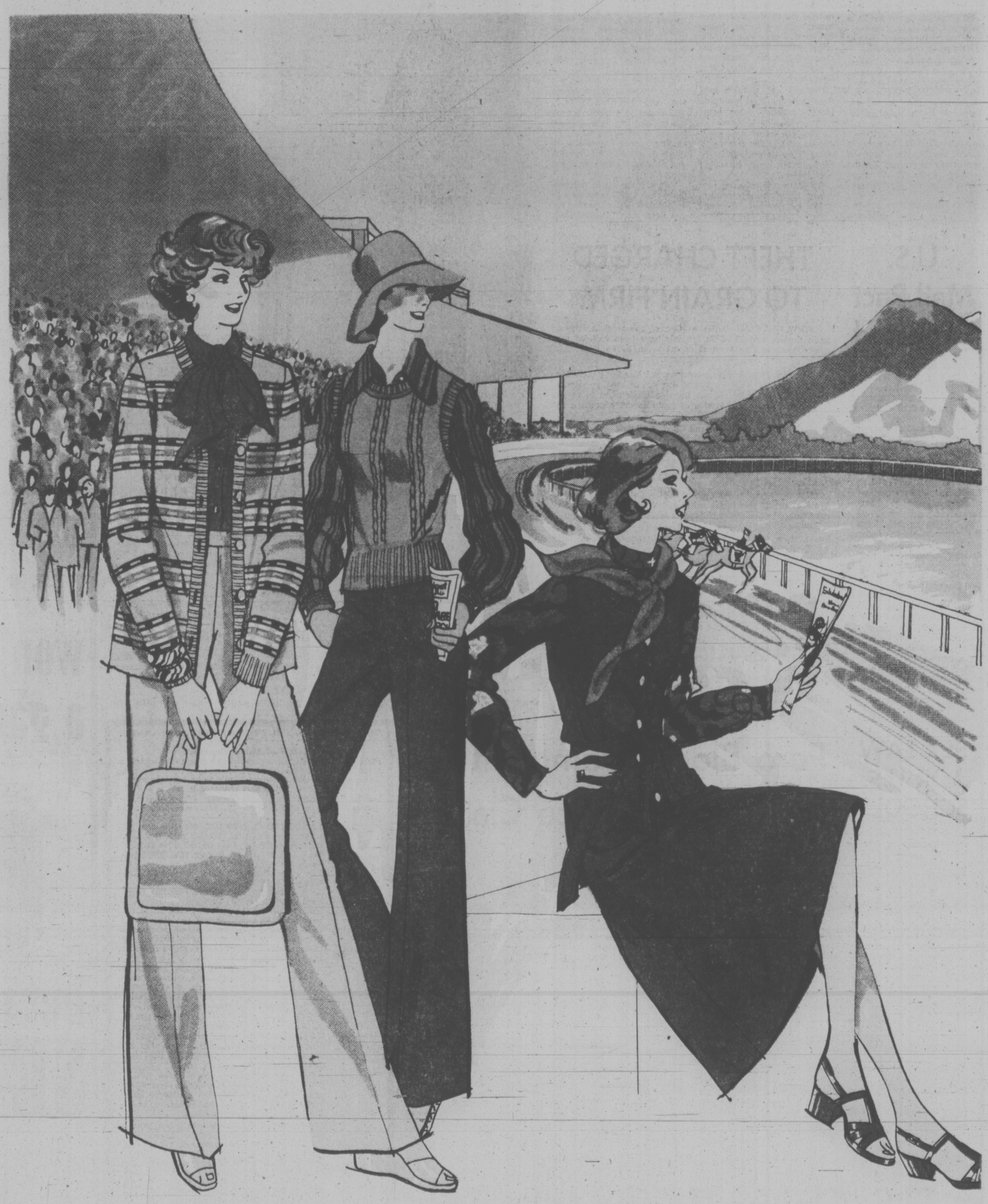

Individual expression! Paris Star co-ordinates in Fortrel polyester

Enjoy your own personal fashion ideas. Put looks together the way you like to make them your very own. Paris Star co-ordinates from Eaton's make it easy. Pants, skirts and tops, colored to get together, styled for easy accessory additions. In sizes 8-18, we're showing them like this:

A) The basic pull-on pant at 18.00 looks super with a wear-everywhere solid bow tie shirt. 20.00 Top it off with one of our fancy cardigans. 17.00

B) The smooth lines of a zip front pant, 20.00 complements the long sleeve 2-tone shirt, 17.00 Accent with a little cable vest. 14.00

C) Easy and flattering, the gore skirt, 20.00 combines with a fashion vest, 28.00 and the long sleeve print top 15.00 for great fashion. In blue, sand, jade and black.

Sportswear, dept. 246, Floor of Fashion

EATON'S

Store Hours Daily: 9:30 a.m. to 5:30 p.m.
Thurs. and Fri. Shop 'til 9:00 p.m.
BUYLINE 388-4373

WEATHER
Tonight: Mostly Clear
Wednesday: Sunny, Warm

Victoria Times

TODAY'S NEWS TODAY
Classified 386-2121
News 382-3131

92nd YEAR, No. 37 ★★★ VICTORIA, B.C., TUESDAY, JULY 22, 1975 ★★★ 15 CENTS DAILY, 30 CENTS SATURDAY

Elusive monkey Joe sits high in tree . . .

—John McKay photos

. . . he's not ready to go home yet.

Joe Swings on Freedom Fling

Joe, a small squirrel monkey, decided to play hard-to-get at the weekend.

He escaped from his owner, Leslie MacNab of 59 South Turner, and took up a position high in a nearby tree.

While Leslie and three friends stood helplessly on the ground, Joe cavorted in the tree, swinging from branch to branch and scurrying up and down the limbs.

This wasn't Joe's first fling at freedom so Leslie knew what to do — she waited.

Eventually Joe came down and sat on top of a picket fence, but he wasn't quite ready to go home and when Leslie and her friends approached, Joe turned tail and ran, hiding in a hedge.

Apparently, though, he had had enough and sat in the hedge until Leslie scooped him up and took him home.

SAFELY BACK in arms of owner Leslie MacNab, Joe's ready for a rest

Bill Aims At Rights Crackdown

OTTAWA (CP) — A bill to establish a federal human rights commission to crack down on discrimination by federally-controlled employers was introduced in the Commons Monday by Justice Minister Otto Lang.

Recommended five years ago by the royal commission on the status of women, the commission would have authority to investigate and halt discriminatory practices by institutions such as chartered banks, airlines and railways.

The proposal, not scheduled for debate until the fall session of Parliament, would prohibit discrimination on grounds of race, sex, marital status, color, religion, age and ethnic or national origin.

One section would permit individuals to check records for accuracy on personal information. But the provision would not apply to businesses, and exceptions could be made by cabinet ministers if disclosure might prove "injurious to international relations, national defence or security, or federal-provincial relations."

Precise restrictions on disclosure would be left for the cabinet to decide by regulation once the bill becomes law. No serious objection to the bill is expected.

The proposal applies to discrimination in employment, leasing commercial premises or residential accommodation and in advertising. Trade unions excluding, expelling or suspending anyone for discriminatory reasons would also be subject to the bill.

The proposed commission would accept complaints dealing with discrimination, but could refuse trivial or frivilous cases, or those lodged in bad faith. Complaints more than a year old would be prohibited.

The commission would be authorized to appoint a tribunal and hold public hearings into complaints. Evidence not admissible in courts could be heard and victims of prejudice could be given awards or up to $5,000.

The penalty for obstructing a tribunal, or failing to carry out its orders, would be a fine of up to $10,000 for employers or trade unions, and up to $1,000 otherwise.

NEWS BRIEFS

Coffee Damage To Hike Price

RIO DE JANEIRO (AP)—An estimated three-quarters of Brazil's coffee crop has been hit by frost, meaning housewives around the world may be paying 50 per cent more for coffee by this fall.

All exports have been halted until the full damage can be assessed.

Youth Arrested

PRINCE GEORGE (CP)—A 17-year-old youth was in hospital today following a six-hour siege during which shots were fired from inside a house. Police said the youth had several empty .303-calibre shells in his possession when he was arrested without a struggle. No charges had been laid.

Curfew Enforced

MONCTON, N.B. (CP) — Mayor Gary Wheeler said Monday he was ordering police to enforce a curfew bylaw forbidding children under the age of 14 from being on the streets after 10 p.m., following the disappearance early this month of a seven-year-old girl believed abducted.

Big Grain Deal

NEW YORK (AP) — The Soviet Union has agreed to buy more than $600-million worth of corn and barley from the Continental Grain Co. in the third major U.S.-Soviet grain deal of 1975.

Flock Electrocuted

GARMISCH - PARTENKIRCHEN, West Germany (UPI) —Lightning killed 50 sheep grazing on a hillside in this mountain ski resort in southern Bavaria Monday, as the sheep lay close together for shelter from the thunderstorm.

U.S. Prices Jump

WASHINGTON (UPI) — U.S. consumer prices rose 0.8 per cent in June, the biggest one-month increase this year, the labor department said today. The index last month was 9.3 per cent higher than in June 1074.

Nuclear Walk-Out

TORONTO (CP) — The 317 members of the Society of Professional Engineers and Associates went on strike today against Atomic Energy of Canada Ltd. at the power projects division at Sheridan Park. The engineers have asked for a 47.5-per-cent wage increase over 33 months.

Exxon Profits Off

NEW YORK (AP) — Exxon Corp., the world's largest industrial company, reported today a 34.3 per cent earnings drop in the second quarter and 23.8 per cent in the first half of 1975.

U.S. CRIME INCREASE 'TERRIFYING'

WASHINGTON (AP) — New FBI statistics show the United States crime rate soared by 18 per cent during the first three months of 1975, and Attorney-General Edward Levi called the increase "one of the terrifying facts of life."

The FBI tally showed the number of serious crimes reported to state and local police was 18 per cent higher for the first quarter of this year than for the same period in 1974.

Levi said the new statistics "again point up the need to improve the nation's criminal justice system."

The latest figures show that robbery surged by 29 per cent, the greatest increase of any category. Murder was up seven per cent, rape four per cent, assault 10 per cent, burglary 20 per cent.

Anti-Communist Mobs Rampage in Portugal

LISBON (AP) — Anti-Communist mobs rampaged in northern Portugal today, defying tear gas, warning shots by troops and an appeal from the country's leftist military leaders for a return to order.

Portugal's military rulers have promised to form a new cabinet this week to deal with the widespread unrest over the increasing communist influence in the country.

The 28-member revolutionary council, the top military leadership in Portugal, met today to discuss the makeup of the new cabinet and the role of Premier Vasco Goncalves.

The domestic violence erupted first in the northern town of Acobaca, where a mob hurled files, books and papers from the windows of a Communist party headquarters and set them on fire.

Reporters said one man was brutally beaten in the street before soldiers put him in an ambulance.

In the nearby town of Lourinha, about 500 persons menaced two Communists trapped inside a nationalized bank before troops escorted them to safety.

Abomb destroyed a radio installation at the town of Vilar Fomoso.

Nearly a score of Communist headquarters have been attacked in the last few days and clashes between Communists, and Socialists have taken two lives and left more than 40 wounded.

INDEX

	Page
Births, Deaths	18
Classified	18-25
Comics	16
Entertainment	17
Family	14-15
Finance	6, 7
Gardening	19
Sports	10-12
TV, Radio	19

WORDPLAY

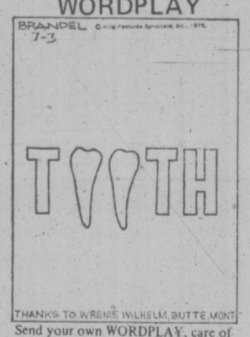

Send your own WORDPLAY, care of this newspaper.

Strachan To Appeal Tel Hike

The B.C. government will appeal a Canadian Transport Commission decision to allow B.C. Tel a 10 per cent interim rate increase.

Transport Minister Bob Strachan said B.C. will appeal to the federal cabinet to reverse the decision announced Monday.

Hearings are scheduled in six weeks to decide on B.C. Tel's application for a 20 per cent rate increase and Strachan said B.C.'s position is that no interim increases should have been allowed when a definite decision can be made in such a short time.

Strachan said it was "ridiculous" to allow the increase after only two days of hearings in Vancouver.

The last B.C. Tel rate increase, of 4.5 per cent, came after months of hearings, he said.

He also called ridiculous, a suggestion by B.C. Tel that it would give back the rate increases to consumers if the CTC does not approve the full increase at the September hearings.

"If B.C. Tel is in such desperate straits we'll take it off their hands for $1," Strachan added.

B.C. opposed the interim rate increase at the Vancouver hearings and argued that the company should show that the need for the increase was not the result of inflated pricing by its parent firm Anglo-Canadian Corp., a subsidiary of General Telephone and Electronics Corp. of New York.

Stiff Penalties, Prosecutor Vows

Nanaimo prosecutor Jack Gibson said Monday his office intends to prosecute to the limit of the law the 78 persons arrested during a four-hour near-riot in Nanaimo early Sunday.

Six of those arrested appeared in Nanaimo provincial court Monday. They included Colin Richard Kelly, 22, of 1580 Barlett, Nanaimo, charged with attempted murder and criminal negligence; Julius Matta, 18, Donald Labuick, 23, both of Nanaimo, and Daniel Garth Irvine of Victoria, all charged with unlawful assembly; and Lorne Schwartz, 19, and Greg Borden, 19, both of Nanaimo, charged with assault causing bodily harm and public mischief.

Others will be summoned to appear in court at later dates.

The charge against Kelly alleges he attempted to run over RCMP Constable Daren Gaven with a car.

Police said several riot equipped officers, including Gaven, had to jump for their lives when a motor vehicle was driven at high speeds through a line of policemen across the road.

The criminal negligence charge was laid in connection with a high-speed chase which followed, ending when the speeding car was rammed by a police car at an intersection, causing the vehicle to flip on its side.

Labuick has also been charged with causing a disturbance, Batta with resisting arrest and assaulting a police officer, and Irvine with assaulting a police officer.

Gibson said he will recommend to the court in each case that stiff penalties be handed down.

Buildings Bombed In U.S.

Times News Service

Police are investigating the bombing of a building in mid-Manhattan and a downtown skyscraper in San Frandisco Monday night.

In new York, the explosion in the United Parcel Services building injured 17 persons, one seriously.

William Mulholland, 19, stripped naked by the xplosion and hurled 30 feet against a wall, was in critical condition.

"I was about 10 feet away from Bill Mulholland," said John Gay, 37, a clerk slightly injured in the blast. "I heard the explosion and the flash went right past my body. I was temporarily blinded."

A terrorist group — the Red Guerrilla Family — claimed responsibility for the blast which caused an estimated $250,000 damage to federal offices in the San Francisco building. No one was injured.

The underground group telephoned news media shortly after the blast on the 34th floor of the 38-story structure on Market Street. The building housed the offices of the alcohol tobacco and firearms division of the treasury department and the male caller said the blast has aimed at the federal agency.

WOODS CLOSING

Some logging operations on Vancouver Island are closing today and others are poised to as the fire hazard in the woods is reported extreme in some areas by the B.C. Forest Service.

The McKenzie logging operation in the Sooke division of Pacific Logging is shutting down today, with public access to the property halting Wednesday morning.

A spokesman said logging operations will resume and access gates will reopen as soon as weather permits.

In Vancouver a spokesman for B.C. Forest Products said none of that company's logging operations have shut down yet but early shifts are likely if dry weather continues and the situation is being closely watched.

All MacMillan Bloedel Ltd. logging operations are closed for two weeks, not because of the fire hazard, but because of weak marketing conditions.

CHEST WIG for the style-conscious male has been designed by Henry Soucy of Miami, Fla. The wig is worn with a few hairs carelessly curling from beneath an unbuttoned shirt. There's only one now and it costs $200 — an incentive for bare-chest thumping?

Norris Heads Electoral Zone Inquiry

Retired B.C. Appeal Court judge T. G. Norris of Vancouver will head the long-awaited commission of inquiry into redistribution for B.C.

Norris, 82, who retired from the bench in 1968, will chair a three-man commission, assigned the task of recommending new electoral boundaries for the province.

University of B.C. linguistics professor Fred Bowers and deputy provincial secretary Lawrie Wallace will sit on the commission, while chief provincial electoral officer Ken Morton and Vancouver lawyer Peter Leask will serve as staff members for the inquiry.

Provincial Secretary Ernie Hall, in announcing the makeup of the commission Monday, said the commissioners will have to cope with huge population increases in certain parts of the province which have resulted in grossly unequal constituencies.

The Delta riding of NDP MLA Carl Liden, for example, is now twice as populated as some two-member constituencies and six times as large as some single-member ridings.

The commission will therefore have to look towards establishing boundaries which better serve the principle of representation by population, said Hall.

At the same time, he said, some outlying ridings are so large geographically, that it is almost impossible for MLAs to properly visit all their constituents.

The terms of reference for the commission ask it to take into account historical and regional claims for representation "where feasible and necessary" and to make its recommendations on the basis that the legislature not have less than 55 seats and not more than 62.

The house now has 55 members from 49 constituencies.

Public hearings will likely be held by the commission around the province.

Hall said the commission has been asked to present its report by Oct. 31 and the government would hope to bring in the necessary legislative changes for redistribution by the fall session.

Premier Barrett has promised there will be a redistribution before the next provincial election.

Social Credit critic Alex Fraser (Cariboo) said the calibre of people appointed to the commission is excellent but accused the government of "God-awful" timing in announcing the commission.

Establishment of the redistribution enquiry is long overdue, said Fraser, but now the provincial commission will conduct its hearings at the same time as the federal government is looking into redistribution.

"Hearings to be held by the provincial commission will undoubtedly conflict with the federal meetings. It will be extremely confusing for the public who are interested, never mind the politicians," he said.

TORONTO MARKET TRADING

In addition to Canadian Press stock reports, bond and mutual fund prices, market quotations also are supplied by the following firms or agencies: Investment Dealers' Association of Canada, Richardson Securities, Royal Bank of Canada, Pemberton Securities, A. E. Ames & Co., Annett Mackey Ltd., Bongard Leslie & Co. Ltd., and Vancouver Stock Exchange.

TORONTO 1:40 P.M. STOCKS
Distributed by CP
Toronto Stock Exchange—July 22

Quotations in cents unless marked $. z—Odd lot, xd—Ex-dividend, xr—Ex-rights, xw—Ex-warrants. Net change is from previous board-lot closing sale.

Stock	Sales	High	Low	1:40 p.m.	Ch'ge
A and B					
Abby Glen	8900	410	395	395	−10
Aby Gln w	500	130	130	130	−10
Abitibi	9855	$11⅛	11	11	−⅛
Acklands	1535	$16¼	16½	16½	−¼
Acklnd 2p	100	$15¼	15¼	15¼	
Acme Gas	1000	9½	9½	9½	−1½
Afton Mln	1000	435	435	435	−10
Agnico E	22475	$5⅜	495	5⅜	+⅛
Agra Ind	100	$5⅞	5⅞	5⅞	
Albany	8500	34	34	34	+1
Alt East G	2550	7¾	7½	7⅝	−⅛
Alta Gas A	9368	$13⅜	12¼	12¼	−⅛
Alta Nat	100	523	23	23	+½
Alcan	6455	526	24¾	24¾	−1¼
Algoma St	3636	$27⅞	26⅞	26⅞	−⅛
All-Can B	800	225	225	225	−10
Allarco Dv	200	$10⅞	10⅞	10⅞	−⅛
Alliance B	600	485	485	485	−5
Alminex	750	$5¾	5¾	5¾	
Almin 4½ p	174	$32	32	32	
Am Bonza	4000	255	250	255	+5
Andres W	925	$11½	11¼	11¼	−⅜
Ang CT 4½	100	$21½	21½	21½	
Aquitaine	635	$23¾	23¼	23¼	−¼
Argus	218	$30	30	30	
Asamera	100	$10½	10½	10½	−⅜
Asbestos	500	$20⅛	20⅛	20⅛	−⅜
Ashland C	500	$8¾	8¾	8¾	
Asoc Porc	525	111	110	111	+1
Atco A	770	$22	22	22	−⅛
Auric Res	666	26	26	26	−7
Ato Hard A	800	$12½	12½	12½	−½
BC Sugar A	300	$21⅜	21⅜	21⅜	−¼
BP Can	5750	$14¼	14	14	−¼
Bad Boy	3000	$5¼	5	5	−¼
Banister C	3900	$10	9¾	10	+½
Bank BC	100	$16⅛	16⅛	16⅛	−⅜
Bank Mtl	9230	$17⅛	17⅛	17¼	−⅜
Bank N S	2776	$46	45⅞	46	
Bankeno	100	191	191	191	+4
Barex	2200	9	9	9	
Bary Expl	3000	59	58	59	+4
Baton B	400	$8¾	8½	8½	
Becker B p	300	$6¼	6	6¼	+⅛
Bell Canad	4637	$44⅛	44⅛	44⅛	−⅛
Bell A pr	23	$44	43⅞	43⅞	
Bell B pr	190	$44¼	44¼	44¼	−¼
Bell D pr	1323	$50¼	50	50¼	
Bell 2.28	2175	$26¼	26¼	26¼	
Beth Cop A	3500	$12¼	12⅛	12⅛	−⅛
Black P A	400	390	385	390	+5
Blakwod A	800	$6⅝	6½	6½	−⅛
Block Bros	1964	340	330	335	
Bombrdr	450	340	340	340	
Bovis Cor	1525	150	147	150	+1
Bow Valy	3850	$15½	15⅛	15⅛	−¼
Bowater	100	295	295	295	−105
Bralor Res	1100	245	245	245	
Bramalea	100	$5½	5½	5½	
Brascan A	4597	$13¼	12⅞	12⅞	−⅛
Brinco	283	$5⅛	5⅛	5⅛	
BC Forest	1100	17	16¾	17	+¼
BC Phone	360	$10⅞	10	10	−¼
BCPh 4½ p	230	$42⅞	42⅞	42⅞	
BCPh 1956	100	$47½	47½	47½	+½
BCPh 4.84	100	$12¼	12¼	12¼	+¼
BCPh 6.80	500	$17½	17½	17½	
Brunswk	2700	450	445	450	
Budd Auto	1200	$5⅛	5	5	
Budd A w	100	190	190	190	−30
Bulora Cor	1600	100	95	97	+7
Burns Fds	400	39	9	9	
C					
CC Yachts	1000	275	270	270	−5
CAE A	190	$9⅛	9⅛	9⅛	+⅛
Cad Fry	1630	$13	12⅞	13	+¼
Cal Pow A	1800	$26	25⅞	26	
Cal P 10 p	50	$101¼	101¼	101¼	+¼
Calvrt Dle	100	140	140	140	
Calvert	1000	13½	13½	13½	
C Mines	135140	63	56	57	−5
Camflo	2000	$14⅛	14¼	14¼	
Camp RL	180	$30	30	30	+¼
Campau A	1400	$5¾	5¾	5¾	
Campau 7p	500	$8⅛	8⅛	8⅛	−⅜
Can Cem L	225	$11¼	11⅛	11¼	+⅛
C Cem Lp	250	$14	14	14	−¼
C Geother	2200	50	50	50	
C Nor West	2740	445	435	435	−20
C Pakrs C	230	$20½	20½	20½	
Can Permi	499	$18⅞	18⅞	18⅞	−½
CS Pete	18900	265	260	260	−5
CSL pr	100	420	420	420	
C Tung	600	300	300	300	
C Cable w	1100	155	155	155	
C Curtis	500	50	50	50	
C Ex Gas	2000	335	330	330	−5
CG Invest	300	$20½	20½	20½	
C Homestd	525	$5⅝	5⅝	5⅝	+⅛
C Hydro	250	$7¼	7¼	7¼	−¼
C Imp Bank	27345	$27⅛	26¾	26⅞	−⅛
C Ind Gas	360	$7⅞	7⅞	7⅞	
CIL	715	$21⅜	21⅜	21⅜	−⅛
C Manolr	700	385	375	375	−10
C Marconi	2200	460	450	455	−5
C Occdental	1826	$13⅞	13⅞	13⅞	
CP Inve	18795	17	16¾	17	
CP Inve pr	2265	$33⅞	33⅞	33⅞	
CP Ltd	16259	$15¼	14⅞	14⅞	−⅛
CPL A p	2000	$8⅛	8⅛	8⅛	
CPL 4 p	700	$6¾	6⅝	6¾	+1⅛
Cdn Salt	800	$14¼	14¼	14¼	+¼
Cdn Sup O	225	$40½	40½	40½	
Cdn Tire	100	$46	46	46	−1¼
Cdn Tire A	695	$51	50½	50½	−⅜
C Utilities	700	$9⅛	9⅛	9⅛	
CU 10¼	110	$26	26	26	−¼
C Vickers	100	$17	17	17	+¼
Cambrk	200	315	310	315	+5
Candel Oil	210	$11⅛	11⅛	11⅛	
Canron	130	$18½	18½	18½	
Capif Div	2225	35	35	35	
Carl OK	5860	270	261	262	−8
Carl A p	150	$19	19	19	
Carl B p	200	$21⅛	21⅛	21⅛	−⅜
Cassiar	14850	$6¾	6½	6½	−¼
Cassidy L	200	405	405	405	
Cassidy A p	500	$6¾	6¾	6¾	+¼
Celanese	425	55	490	490	
Chieftan D	8510	$10	9⅞	9⅞	−⅛
Chimo	300	105	105	105	+4
Chrysler	2996	$13⅞	13½	13¼	−⅛
CHUM B	220	$7⅞	7⅞	7⅞	
Cialborne	500	265	265	265	
Coch Will	3700	72	69	69	−3
Colin Lake	1000	14	14	14	
Cofes Book	400	9	9	9	
Comb Ins	125	$11½	11½	11½	−⅛
Comb Met	5000	8	8	8	
Cominco	3285	$33⅞	32⅞	33	−⅜
Com Cap	200	270	270	270	+5
C Holiday I	200	365	365	365	
Comtech	500	360	360	360	
Conlagas	1000	100	100	100	
Con Bath	231	$27½	27½	27½	−½
Con Bath p	100	$15⅛	15⅛	15⅛	+⅛
C Bath 68 w	900	$10½	10¼	10¼	−⅛
Con Bldg	4400	310	300	300	−10
Con Fardy	420	232	227	232	+2
C Durham	500	50	50	50	+2
C Marben	3000	44	43	44	+1
C Morisn	2068	163	160	160	−5
C Rexspar	10500	58	55	56	−2
Con Distrb	4250	370	365	365	
Cons Gas	6086	$13⅞	13⅞	13½	−⅛
Con Gas D	500	$21½	21½	21½	
Control F	300	230	230	230	+5
Conwest	400	370	365	365	−10
Cooper C	100	255	255	255	−5
Corby vt	100	$16⅞	16⅞	16⅞	−⅜
Cornat Ind	700	55	495	5	
Corp Food	700	450	450	450	+30
Coseka R	14100	355	345	345	−15
Craigmt	8800	470	455	455	−15
Crain R L	1100	$10⅛	10½	10½	−⅛
Crestbrk	800	345	345	345	+5
Crow Nest	500	28	28	28	+¼
Crush Intl	2650	$9¼	9⅛	9⅛	−⅜
Cuvler M	1250	111	111	111	−4
Cyprus	2100	$9¼	9⅛	9¼	−⅛
D to G					
DRG Ltd A	1700	$7⅞	7¼	7⅛	+⅛
Dalmy A	900	$10¼	10	10¼	+⅛
Daon Dev	500	$9¾	9¾	9¾	
D Aragon	2000	16½	16½	16½	−1
Decca R	100	425	425	425	−25
Denison	1769	$62	59½	60½	−2
Dicknsn	4000	$8⅛	8¼	8⅛	+⅛
Digtech	500	50	50	50	−10
Discovry	250	160	160	160	
Doman I	700	5⅝	5⅝	5⅝	−⅛
Dome	300	49	49	49	+¼
Dome Pete	1936	$31⅞	31⅞	31⅞	+⅛
D Bridge	250	$24¾	24¾	24¾	+⅛
D Ctrs A	300	5¾	5¾	5¾	
D Explor	1000	20	20	20	−1½
Dofasco A	4375	$27⅞	27⅛	27⅛	−⅛
Dofasco p	250	54	54	54	
Dom Glass	100	11	11	11	−2⅛
Dom Store	325	$16¼	16¼	16¼	−¼
D Textile A	950	9	8¾	8¾	−¼
Domtar	8355	$24⅛	24	24	−¼
Domtar pr	130	$11½	11½	11½	+⅜
Dunde Pal	z166	36	36	36	
Du Pont	700	221	21	21	
Dylex L A	300	8¾	8¼	8¼	
East Mal	3110	370	365	370	+10
East Sul A	165	172	172	172	−8
Electro K	500	65	65	65	
Electro A	300	$6¼	6⅛	6⅛	−⅛
Emco	300	$8¼	8¼	8¼	−¼
Emco w	400	350	350	350	−30
Exquisite	1500	210	210	210	+10
Extndcar	4180	$5½	5¼	5½	+⅛
Extd wt	700	150	150	150	
Falcon C	1981	$7½	7¼	7¼	−⅛
Falcon	4270	$36½	36	36	−½
Fed Ind A	3200	55	495	495	+5
Fed Pipe	900	$22½	22⅛	22½	+¼
Fields S	1200	12	12	12	+¼
Finning T	1700	$9¼	9⅛	9⅛	−⅛
Foodcrp Lt	800	235	225	235	+15
Foodex S	1200	330	300	300	−30
Ford Cnda	585	78	77	77¼	−2¾
F Seasons	200	400	400	400	
Frobex	2000	13	13	13	−½
GTH Steel	100	5½	6½	6½	+⅛
GSW Cl A	2100	475	475	475	
GSW Cl B	2400	475	470	470	+10
Gaz Metr	140	$6½	6½	6½	−⅛
Gaz 5.40 p	z20	$52	52	52	
Gaz M 66w	1000	35	35	35	−3
GMC	2380	$51½	51	51¼	−¼
Genstar L	2778	$19⅞	19¾	19⅞	+⅛
Gesco Dis	500	345	345	345	
Gnt Masct	2550	66	66	66	−2
Gibraltar	4000	$5¼	5	5⅛	−⅛
Glendale	200	195	190	190	−5
Goldray	3750	28½	28	28	
G McKay A	100	$5⅛	5⅛	5⅛	−⅜
Gozlan	600	475	475	475	−25
Graft G	900	$30½	30½	30½	V
Granduc	300	125	125	125	
Gt Oil Sds	200	6¼	6¼	6¼	−⅛
GL Paper	800	$23¼	23	23	
GL Pap w	100	$5⅝	5⅝	5⅝	+⅛
GL Power	z6	$15¼	15¼	15¼	
Gt W Life	100	$56½	56½	56½	−3
Gt West S	2200	$6⅞	6¾	6¾	−¼
G West wt	100	240	240	240	−5
G Goose A	200	375	375	375	
Greyhnd	100	$18¾	18¾	18¾	−¼
Gulf Can	1022	$32½	32⅜	32½	
H to L					
Hambro C	800	210	210	210	−5
H Group	400	5⅝	5⅛	5⅛	
Hardee	3500	123	120	123	
Harlequin	420	8⅝	8¼	8¼	−¼
Harris J S	520	55	495	5	
H Wood	1400	60	60	60	
Hawker S	6900	57	6⅞	7	
Hayes D A	z44	5⅞	6⅛	6⅛	
Hollinger A	100	$30½	30½	30½	
Home A	1116	29	28⅞	28⅞	−⅛
Houston O	2300	156	155	155	−3
Hud Bay A	400	$20¾	20¾	20¾	
H Bay Co	900	$18	17¾	17¾	−¼
HB Oil Gas	745	$32¼	31¼	31¼	−¾
Huron Eri	600	$25⅞	25¾	25¾	+¼
Hur Eri 7¼	2745	$22	21¾	21¾	−½
Husky Oil	17000	$19⅛	18⅞	19	−⅛
Husky E w	200	$6⅛	6	6½	−¼
IAC	2000	$19⅛	19	19⅛	−⅛
Iso	1000	105	102	102	−8
IU Intl	11590	$12½	12¼	12½	−⅛
Imasco A	750	$31¾	31¾	31¾	
Imasco A p	865	320	320	320	
Imp Oil A	11354	$27¾	27	27¼	−¼
Indal Can	1910	$11⅞	11¾	11¾	−⅛
Indusmin	512	7	7	7	+¼
Ind Adhes	100	$14⅞	14⅞	14⅞	
Inland Gas	636	$9⅛	9⅛	9⅛	
Inter-City	1900	460	450	450	−10
Inter C B w	200	265	265	265	−2
Intrmetco	6500	$7⅞	7¾	7⅞	
IBM	68	$200	200	200	−5
Int Mogul	900	385	370	385	+15
I Mogul A	1000	8	8	8	
Inco A	10294	$28	27¾	27¾	−⅛
Inco B	150	$27¾	27¾	27¾	−⅛
Int Obaska	9000	12½	12½	12½	
Intpr Pipe	13572	$13⅛	12¾	13	
Int Pipe w	100	120	120	120	−10
Ipsco	826	$15½	15	15	
Inv Grp A	1600	$6⅝	6¼	6⅝	−¼
Inv Grp 5 p	525	$13⅜	13⅜	13⅜	+⅜
Ivaco A	1800	$10⅜	10⅜	10⅜	
Janger 6 p	z50	$59¾	59	59¾	
Joutel	1100	52	52	52	+1
Kaiser Re	7195	$12¼	12	12	−⅜
Kaiser wt	5800	$9¼	8⅞	8⅞	−½
Kam Kotla	1300	80	80	80	+4
Kaps Tran	1650	300	300	300	−5
Keeprite B	500	$7¼	7¼	7¼	−¼
Kerr A A	602	$13⅞	13⅞	13⅞	−¼
Kerr A B	z48	$13¼	13¼	13¼	
K-Anacon	511	24	24	24	−1
Koffler A	1325	375	370	370	−10
Koffler w	z100	18	18	18	
Labatt A	1590	$19⅞	19⅛	19⅞	+⅛
Labatt A p	200	$19¾	19¾	19¾	+½
Lacanex	4100	130	124	124	+¼
Laidlaw A	1300	$6⅛	6	6	
Laidlaw B p	700	$6⅛	6⅛	6⅛	−¼
L Shore	1560	320	315	320	−5
Laurentide	2500	65	63	65	
Lau Fin	5290	57	6¾	7	
Lau F 1.25	100	$13¼	13¼	13¼	
Lau Fin 140	100	$14½	14½	14½	−2¼
Leigh Inst	11700	281	265	267	−14
LL Lab	1300	154	151	154	+3
Livingsto	300	10	10	10	
Lob Co B	1100	5⅞	5⅞	5¼	+⅛
Lob Ltd Ap	100	$15⅛	15⅛	15⅛	−¼
Lochiel	1100	134	133	133	−2
Loeb M	300	325	325	325	−5
Lost River	600	305	300	300	−5
Lytton M	400	100	100	100	
M to O					
MEPC	125	$7⅞	7⅞	7⅞	+¼
MICC	10100	$11¾	11¾	11¾	−⅛
MPG Inv p	500	$11	11	11	
MTS Inter	1500	38	36	37	−1
Mclan H A	100	59	9	9	
MB Ltd	12625	922	21⅞	21¾	−¼
Madeline	2000	255	250	255	
Madsen	700	58	58	58	+1
Magnason	300	193	192	193	+1
Malstc Wtl	700	360	360	360	
Major H D	200	365	365	365	
Mulartic	700	105	105	105	
Man Bar	3000	80	80	80	+15
M Lf Gard	z25	20	20	20	
Maritime	z101	16	16	16	
Markel F	100	320	320	320	−5
Murtin	2000	21	21	21	
Mass Fer	10882	$16¼	16	16	−¼
Mas F 2.50	9105	$25¼	25¼	25¼	
Mc Adam	2500	44	43	43	+1
McGraw H	100	440	440	440	
Mc Intyre	500	$49	49	49	−¼
McLaghlin	100	$10½	10½	10½	
Mestor	3200	163	155	155	−8
Mercantil	3528	$20¼	19⅞	19¾	−½
Merland E	500	208	208	208	−4
Met-Str 67 p	z20	$13½	13½	13½	
Midrim	z600	8½	8½	8½	
Minburn	8500	21	20	20	−1
Molson A	4120	$21⅞	21⅞	21⅞	−⅛
Mon Inv w	500	125	125	125	−5
Mtl Trust	100	13	13	13	−½
Moore	3830	$52⅞	51⅞	51⅞	−⅞
Mt Wright	z150	28	26	28	
Multi-Mt	1000	38	38	38	−1
Mymar M	500	61	61	61	−4
NBU Mine	2000	270	255	255	−16
NSI Mark	4000	95	90	95	+1
NaChrs I	6475	57	6⅞	7	
Nabrs Dlg	100	$27½	27½	27½	
Nat Drug	200	$5½	5½	5½	
Nat Drug p	300	$6¾	6¾	6¾	−⅜
Nat Sea A	z25	$9⅞	9⅞	9⅞	
Neonex	5500	180	175	178	
NB Tel	z1	$12	12	12	
N Cal	4500	12	12	12	
N Dimens	3200	20	20	20	−½
N York Oil	1500	40	39½	40	
Newconx	200	430	430	430	−5
Nick Rim	14500	12	11	12	+½
Noble M	3000	40	39	39	
Nor Acme	1000	9½	9½	9½	−½
Noranda A	4757	$39½	39	39⅛	−⅜
Norbaska	500	25	25	25	
Norlex	7000	24½	24	24½	+½
NC Oils	3000	5¼	5⅛	5⅛	
N Canada	z200	33	33	33	
Nor Ctl G	1275	$11	10⅞	10⅞	
Nor Ctl Bp	400	$19¼	19	19¼	−¼
Nor Ct 150p	100	$19½	19½	19½	
Nor Ctl w	1600	175	170	170	−5
Nor Elect	6448	$31⅛	31	31	−⅛
Nr Bell w	6460	$10¼	10	10	−⅛
Northgat	200	415	415	415	−5
Northld	z200	12½	12½	12½	
NS Savngs	1112	$15⅛	15⅛	15⅛	+⅛
Nowsco W	1800	$26	25¼	25½	−½
Nu-West A	1200	$10¼	10⅛	10⅛	−⅛
Nudlama	2500	57	50	57	+8
Nufort Res	2000	17	16	17	+1
Numac	4900	$12¼	11⅞	12¼	−¼
OPI Ltd	500	200	195	200	−15
OSF Ind	142	325	325	325	
Oakwood P	1000	90	88	88	−1
Obrien	3000	80	80	80	+4
Ocdentl Pt	z25	$20⅞	20⅞	20⅞	
Ocelot Ind	z1300	7	6¾	7	+⅛
Okanagan	400	$7¼	7¼	7¼	
Ontario Tr	100	360	360	360	
Orchan	700	280	270	270	−10
Oshawa A	1100	$6	5⅞	6	+⅛
Osisko	1000	20½	20½	20½	+½
P to S					
Pac Pete	3570	$23⅛	23	23	−¼
Paloma P	2058	190	190	190	+5
Pamour	900	$6⅛	6⅛	6⅛	+¼
Pan Cntr	2616	118	115	115	−4
Pan Ocean	2731	$12¼	12	12	−⅜
PanCan P	9189	$15¾	15½	15½	
Pafino N V	2000	$12¾	12¾	12¾	
Pembin A	300	340	340	340	−5
Pennant	1100	285	255	255	+10
P Dept S	2800	$8½	8⅜	8½	
P Jewl A	500	$6¾	6¾	6¾	
Petrofina	300	$21¼	21¼	21¼	−½
Petrol	200	140	140	140	−10
Peyto Oils	300	400	395	400	
Pick Crow	z80	23	23	23	
Pine Point	645	$30⅜	30½	30½	−⅜
Pitts C	700	$6¾	6⅝	6⅝	
Place G	8200	37	37	37	+2
Placer	1110	$21⅛	21	21	−¼
Plysr 840	z40	$23⅞	23½	23½	
Pow Corp	330	9	9	9	
Prado Exp	1600	160	159	160	+2
Pre Cable	100	$7¼	7¼	7¼	+¼
Preston	250	$15⅞	15⅛	15⅛	−⅛
Price Co	1809	$16	15¼	15¾	−¼
Pure Silv	300	265	265	265	+5
Pursides	500	80	80	80	
QCI Ind	500	150	150	150	+15
QCI Ind A	200	220	220	220	
Quasar Pet	350	300	290	300	−10
Que Sturg	1300	315	310	310	+5
Ranger	2850	$19¾	19	19⅛	−⅜
Rank Org A	300	315	315	315	−5
Reed Pap A	200	$22¼	22¼	22¼	
Reichhold	310	22	22	22	+¼
Reitman A	1600	$14⅛	14	14	+⅛
Repub Res	1500	55	55	55	
Revelstk	725	$8⅛	8	8⅛	+½
Revnu Prp	1841	90	90	90	−1
Rio Algom	8336	$34	33¼	33⅜	−⅞
Rio 580 pr	150	$57	57	57	−3
R Little	600	240	235	235	−5
Rolland	100	57	7	7	
Roman	4255	$16	15⅛	15½	−¾
Rothmn 2p	z50	$14¼	14¼	14¼	
Royal Bnk	3480	$35¼	35⅛	35⅛	−⅜
Royal Tr A	20200	$23⅞	23¾	23¾	+¼
Russel H	200	$10⅞	10⅞	10⅞	+⅛
St Fablen	z599	1	1	1	
Sayvette	1300	257	257	257	+7
Scot York	100	273	273	273	+8
Scotts	500	5⅞	7½	7½	
Scurry Rn	100	$15¼	15¼	15¼	
Seagram	14892	$33⅛	32⅞	32¾	−⅛
Seaway pr	z700	55	5	5	
Seiktrk A	z41	13	13	13	
Shaw Pipe	340	57	7	7	−⅛
Shell Can	3685	$17½	17⅜	17⅜	−¼
Sherritt A	5017	$7⅜	7⅜	7⅜	−¼
Siebens	500	$12¾	12⅛	12⅛	−¼
Silvmg	15500	32	30½	31	−3
Silverwd A	z50	$8⅛	8⅛	8⅛	
Silverwd B	z50	$9⅞	9⅞	9⅞	
Simco Eri	300	245	245	245	−15
Simpsons	1762	$8¾	8½	8¾	
Simpsop S	1140	$11	10⅞	11	+¼
Sklar M	500	325	310	325	+5
Skye Res	1033	220	219	219	
Skyline H	5000	440	405	435	+35
Slater Stl	1050	10	10	10	
Slat W Can	z60	$8½	8½	8½	
Sogepet	500	132	132	132	+2
Southrn A	280	$26⅞	26⅞	26⅞	−⅛
Spooner	3200	20½	20	20½	−1
St Brodcst	380	59	9	9	
Stelco A	7617	$30⅛	30	30	
Steep R	1200	140	136	136	
Sud Cont	35400	48	45	45½	−2½
Sullvan A	1200	175	175	175	−5
Sundale O	13200	$6¼	5⅞	5⅞	−⅜
Surpass C	300	190	190	190	
Systems D	600	490	475	475	−15
T to Z					
Teck Cor A	4900	295	290	290	+8
Teck Cor B	180	235	235	235	−5
Tele Cap A	800	5½	5½	5½	+⅛
Tel Metr B	100	5¾	6¼	6¼	+¼
Teledyne	640	5¾	5¾	5¾	−¼
Texaco	1400	29½	29½	29½	−½
Txsglf	8345	$34¾	34⅜	34⅜	−⅜
Thom N A	15630	$14¼	14⅛	14⅛	−¼
Thom N pr	z30	$32¾	32¾	32¾	
Tombill	2900	80	79	80	
Tone Craft	200	425	425	425	−25
Tormex M	1000	210	210	210	
Tor Dm Bk	1839	54⅞	44⅞	44⅞	
Tor Star B	225	$13¼	13¼	13¼	+⅛
Total Pet

Coquitlam Puts Crimp In Irish Title Hopes

COQUITLAM — Victoria Shamrocks' hopes for a first-place finish in the Western Lacrosse Association were jolted here Monday night by a 17-13 loss to Coquitlam Adanacs.

Shamrocks still have a chance to catch first-place New Westminster Salmonbellies but they'll need help. They can give their chances a major boost Wednesday at Victoria Memorial Arena when they meet Salmonbellies in an 8 p.m. game.

But Shamrocks have only three games left, one more than New Westminster, and trail the leaders by six points. That means Victoria must win Wednesday and rely on last-place Nanaimo Timbermen to beat New Westminster Thursday in the Royal City.

If Shamrocks win their remaining three contests and Salmonbellies drop both of theirs, the teams will end up in a first-place tie. In that case, Victoria would get the nod because of a better record in the season series with New Westminster.

Shamrocks weren't up to par in Monday's game, which ended with a wild third period in which 88 penalty minutes were assessed and three fights broke out.

Victoria, loser of all three of its starts this season in Coquitlam, fell behind 6-5 after one period, rallied for a 10-8 lead briefly in the second, but allowed Adanacs two late goals to tie the game going into the third.

George Musseau led Adanacs with four goals and an assist while Harry Powless added three goals and five assists and Mike Mushins three goals.

Shamrocks were paced by Dennis Somner with four goals and an assist and Jeevan Dillon and Charn Dhillon with three goals each. Dhillon also picked up three assists to run his points total to 79, tops with the Shamrocks. He now has three more points than Mike Beaulac.

In an off-floor development Monday, Shamrock president Ray Farmer announced that the WLA all-star game will go on as scheduled Aug. 6 at Memorial Arena in Victoria.

There had been some resistance to the game, pitting the Island all-stars against the Mainland all-stars. A meeting is scheduled tonight in Victoria to work out final arrangements.

The Island team will consist of 10 players each from Nanaimo and Victoria and will be coached either by Archie Browning of the Shamrocks or Timbermen't Gerry Shires, Farmer said.

Proceeds will go to a pair of badly injured players who lost considerable earnings—Don Stephenson of Nanaimo and Gibby Jacobs of Coquitlam.

★ ★ ★

VICTORIA

	G	A	P
Skip Chapman	0	3	0
George Grover	0	0	0
Tom Black	0	1	4
Pete Rushton	0	0	5
Ron MacNeil	2	1	21
Ranjit Dillon	0	0	0
Nirmal Dillon	0	0	0
Jeevan Dillon	3	2	0
Charn Dhillon	3	3	0
Ross McKinstry	0	0	0
Mike Walsh	0	0	0
Dennis Somner	4	1	9
Mike Beaulac	0	2	0
Dave Thomson	0	3	4
Jim Browne	0	0	2
Jerry Kustaski	1	0	0
Vern Black	0	2	0
Tom Levasseur	0	0	2
	13	16	49

COQUITLAM

	G	A	P
Daryl Sauve	0	2	0
Jim Aitchison	2	3	2
Dan Holte	2	0	0
Rhys Parsons	0	1	5
George Musseau	4	1	0
Doug May	1	0	2
Harry Powless	3	5	4
Rick Gesorek	0	0	0
Gary Rutkowski	0	0	0
Dennis Nagy	0	3	2
Mike Mushins	3	1	0
Bob Ormond	0	2	0
Al Dickson	1	0	2
Spencer Rea	0	1	7
Gary Bannon	0	0	15
Mike Mitzel	1	1	0
Totals	17	20	37

Shots stopped:

Chapman (V)		13	19
Grover (V)	13	5	0—50
Sauve (C)	12	12	12—36

Score by periods:

Victoria	5	5	3—13
Coquitlam	6	4	7—17

Attendance: 276.

New West.	22	16	6	328	275	32
Vancouver	23	14	9	311	293	28
VICTORIA	21	13	8	295	240	26
Coquitlam	21	6	15	245	339	12
Nanaimo	21	5	16	267	299	10

Next game: Wednesday—New Westminster at VICTORIA.

YES MAN AND WINNER: MARTIN WASN'T EITHER

BILLY MARTIN
. . . fired by Rangers

ARLINGTON, Tex. (AP) — Billy Martin says it's three strikes and he is out of baseball.

"I don't think I can come back into baseball because my reputation precedes itself no matter where I go," said the fiesty Martin, who was fired Monday as manager of Texas Rangers.

Brad Corbett, majority owner of the American League team, replaced him with Frank Lucchesi, former manager of Philadelphia Phillies of the National League.

Martin, American League manager of the year in 1974, was fired by the Rangers for the same reasons he was given the axe at Minnesota in 1969 and Detroit in 1973 — disputes with the front office.

He said of the Rangers: "They want a winner and they want a 'yes man,' but I can't be both."

Martin brashly predicted a pennant for the Rangers in 1975 but their defence fell apart and the pitching quickly followed. Texas was 15½ games out of first place going into Monday night's game with Boston Red Sox.

"Corbett is in baseball one year and all of a sudden he's a genius," said Martin, his eyes reddened by 48 sleepless hours.

"He (Corbett) accused me of being disloyal. Well, I might be a miserable little guy but there's one thing I'm not and that's disloyal. I'd rather be dead than be disloyal."

With one year remaining on his contract, Martin collided with the Rangers front office over the acquisition of Tom Egan, a catcher released by California Angels.

Rangers general manager Danny O'Brien didn't want Egan because he didn't fit into the Texas youth movement.

"It all happened over a petty thing," Martin said. "I wanted Egan because he could have helped. Bill Fahey has a bad hand and can't play. We just couldn't communicate."

The Texas Ranger switchboard lit up with calls from irate fans — some threatening never to spend another nickel at Arlington Stadium.

bill walker

Mauch: National Coach Plugs for His Athletes

The weekend in review, and despite the fine performances of the athletes in the B.C. track and field championships at Brockton Oval, Canada's national sprint coach Gerard Mach makes a good point.

"Why," he asked, "was the meet held at Brockton, on a cinder track, and not at Empire Stadium or Swangard Stadium where the all-weather rubberized surfaces would produce better results?

The simple answer, of course, is the usual bugaboo. Money. Rents simply are too high at the mod stadiums, even in this pre-Olympic season; besides, at Empire Stadium, it is not possible to hold field events because the field is completely covered by artificial turf.

Mach, former national coach of Poland in sprints, relays and hurdles, and recognized as an expert in his field, has never been shy on expressing his opinion of track and field and the part the government plays in it. Or, in his opinion, should.

When he was here two years ago, and before he had accepted the Canadian position, he made it clear that there had to be a strong base, there had to be a system to become world class, and there had to be a liaison between the top and the bottom. In short, there had to be a scientific approach to upgrade the Canadians with an eye, naturally, toward the Olympics.

'Not Going Backwards'

Saturday, in Vancouver, he showed he hasn't been pressured one iota since he took over as national sprint coach. He slammed the meet directors for having the runners on cinders. "The track is not really that good," he complained.

In other words, his athletes were being downgraded, unnecessarily, when every performance counts from now until the Olympics.

On the other side of the coin, however, he did admit there was cause for optimism.

"We are indeed making progress. We're not going backwards. All we need is more time and money. Once we have better facilities, more coaching and more co-ordinated training, we will do even better."

And meanwhile, the athletes have been doing better than all right in international competition. Witness the results of the recent European tour where several medals were won by Canadians. And it is much better than in other years because actually Canadians, until just recently, were falling behind their European rivals even though they were running faster and jumping higher than ever before.

Now, they are keeping pace and that is what the fund administered by Sport Canada is all about. Given the opportunity, Canadians are proving they can compete internationally.

Is It Wrong to Dream?

And why not? Because let's face it, the Olympics are going to cost around $800 million, maybe more, and if we are going to spend that kind of money to present the games to the world, why not spend other money developing our athletes? That has always been the base of Mach's remarks, and now he has proven that it is starting to pay off.

Certainly Canada can't match the European way where amateurism is just another way of professional life with national training centres, full-time professional coaches and athletes freed from the necessity of having to earn a living while getting ready for major events.

That commitment is total and not our philosophy.

But what about the many Canadians who perhaps feel they would like to see our athletes do well? Even if Drapeau has dunned the nation by having the Olympics in Montreal, does that mean we should avoid assisting those who are bidding to compete there? Or offering them encouragement?

If spending all that money is bad, and immoral, does that signify there isn't any good at all in the Games?

And even if we don't like it, does that suggest we should avoid doing some of the things that may be good. Such as a boy, or a girl, being able to have a dream in his, or her, heart? That's bad?

WATCHING the bouncing ball are catcher Johnny Bench and third baseman Pete Rose of Cincinnati Reds on a bunt by Philadelphia's Larry Bowa in fifth inning of National League baseball game Monday. Bench grabbed ball when it rolled foul. Reds won game 10-4. (AP Wirephoto)

Heat Was Off Frank Early

By The Associated Press

Frank Lucchesi was worried about how Texas Rangers' fans would treat him as their team's new manager.

It took only a few minutes for the Rangers to put his mind at ease, for the moment, anyway.

"I was, of course, concerned about the fan reaction," Lucchesi said after he took over as the Rangers' head man Monday night, only a few hours after fiery Billy Martin was dismissed as manager of the American League baseball team.

"But that four-run first inning sure helped. Tonight's game meant a lot."

Rookie Dave Moates hit his first major league home run to start the outburst that took the heat off Lucchesi and enabled the Rangers to breeze past Boston Red Sox 6-0 behind Ferguson Jenkins' five-hitter.

In other American League games, Baltimore Orioles beat Oakland A's 6-2, Minnesota Twins blanked New York Yankees 3-0, Kansas City Royals edged Detroit Tigers 3-2, Milwaukee Brewers defeated Chicago White Sox 7-4 and Cleveland Indians edged California Angels 2-1 in 11 innings.

Lucchesi, who had been Martin's third base coach before the axe fell, acknowledged that one victory doesn't make a season and that he could still feel the fans' wrath if the Rangers don't show a marked improvement on their 45-51 record that has them buried in fourth place in the West Division, 14½ games out of first.

"I respected the man who was here," Lucchesi said of Martin. "And following Billy is like a fellow following Al Jolson in his prime in show business."

After Moates' leadoff homer off Luis Tiant, Texas got three more runs on doubles by Lenny Randle and Burroughs, Mike Hargrove's single, a walk and two infield outs.

Baltimore's Lee May continued his assault on the league's pitchers with three hits and two runs batted in, one on a tremendous homer, to help beat Oakland.

May, who drilled a homer to start a two-run second inning, singled to help build a run in the third and doubled to knock in the first of three runs in the fifth, is hitting .533 in his last eight games and has raised his season average to .270.

Bert Blyleven pitched a four-hitter for his first shutout of the year to beat the Yankees.

In the National League Joe Torre finally made it into the record book. Torre hit into four double plays as New York Mets lost to Houston Astros 6-2. He joins Goose Gosslin and Mike Kreevich in the record book. In other games St. Louis Cardinals blanked San Diego Padres 4-0, Cincinnati Reds whipped Philadelphia Phillies 10-4, Atlanta Braves trimmed Montreal Expos 4-1, Chicago Cubs edged Los Angeles Dodgers 1-0 and San Francisco dropped Pittsburgh Pirates 7-2. (See scores page 11.)

Western Canada Major Jr. Lacrosse
McDONALDS
vs.
COQUITLAM
ESQUIMALT SPORTS CENTRE
TUESDAY 8 P.M.
Adults $2.00, Students $1.25
Children $1.00

SPORTS MENU

TONIGHT

SOFTBALL
6:45 p.m.—Stuffy McGinnis Men's League; Royal Oak vs. Sooke Merchants, Sooke Athletic Park; Tony's Holdings vs. Nanaimo, Central Park.
6:30 p.m.—Sidney Men's League, Seaboard Properties vs. Harvey's Sporting Goods, Sanscha Park.
6:30 p.m.—Senior Women's League; Ingraham Hotel vs. Hygrade Radio, Y-Not Holdings vs. MacDonald's Furniture; Hyacinth Park.
6:30 p.m.—Heywood Men's League, Molsons vs. Eagles, Heywood Avenue Park.

BASEBALL
6:30 p.m.—Senior Amateur League, Farmer Construction vs. Kubicek's, Lambrick Park.
3:30 and 6:30 p.m.—Continuation of play, B.C. Senior Babe Ruth championship, Sanscha Park.
6:30 p.m.—Sudden-death final (if necessary), Greater Victoria Little League district championship, Lampson Street Park.

LACROSSE
8 p.m.—Western Canada Major Junior League, Coquitlam vs. Victoria, Esquimalt Sports Centre.
9 p.m.—Vancouver Island Junior "B" League, Saanich vs. Victoria, Pearkes Arena.

WEDNESDAY

LACROSSE
8 p.m. — Western Association, New Westminster Salmonbellies vs. Victoria Shamrocks, Memorial Arena.

SOFTBALL
7 and 9 p.m. — International exhibition doubleheader, New Zealand national men's team vs. Victoria Bates of Pacific Coast League, Royal Athletic Park.
6:30 p.m. — Sidney Men's Association, Cloverdale Paint vs. Sidney Hotel, Sanscha Park.
6:30 p.m. — Victoria Senior Women's League, Ingraham Hotel vs. Esquimalt Combos, Seaboard Construction vs. MacDonald's Furniture, Hyacinth Park.
6:30 p.m. — Heywood Men's League, Webb and Trace vs. William Head, Heywood Avenue Park.

BASEBALL
6:30 p.m. — Victoria Senior Amateur League, Greaves Movers vs. Gorge Hotel, Lambrick Park.
6 p.m. — Continuation of B.C. 14 and 15-year-old Babe Ruth championship tournament, Sanscha Park.

Four in Fight For B.C. Title

Four teams remain in contention in the B.C. Babe Ruth baseball playoff tournament for 14- and 15-year-olds at Sidney's Sanscha Park.

Salmon Arm and Comox Valley fell by the wayside Monday, both losing their second game in the double-knockout tournament that began with eight teams Saturday.

Salmon Arm lost 7-6 when Vancouver Inter-Community scored three runs in the bottom of the seventh and final innings while Comox also lost 7-6 to North Vancouver when a five-run last-inning rally fell short.

North Vancouver and Inter-Community were scheduled to meet this afternoon at 3:30 while two unbeaten teams, Saanich Evening Optimists and Coquitlam, play tonight at 6:30.

Inter-Community won Monday's contest when a two-run homer by Georgio Screamin and another home run by Bill Roselund wiped out a 6-4 Salmon Arm lead. Roselund gained the pitching victory after relieving starter Justin Teague in the seventh.

Vonk Leads Whalers

Gerry Vonk scored four goals and three assists to lead Juan de Fuca Whalers to a 12-6 victory over Central Saanich in the first game of a best-of-three Victoria Intermediate Lacrosse League semi-final Monday at Juan de Fuca Arena. Second game is Wednesday at Centennial Park.

Mike Proctor and Lloyd Watson each scored three goals for the winners while Forrest Owens had two for the losers.

Champs Force Deciding Game

Esquimalt Lions sent 10 batters to the plate in the first inning Monday night at Lampson Park, scoring all of their runs in a 6-4 victory over American League and forcing a deciding game for the Greater Victoria Little League baseball championship.

Lions, defending national, provincial and Island champions, lost 10-7 to Americans earlier in the double-knockout tournament. The title will be decided tonight in a 6:30 game at Lampson.

Esquimalt's runs came on four walks, Mike Bull's double and run-scoring singles by Richie Dumesnil and Barry Parsons. Relief pitcher Darrell Carpenter preserved the win after Ken LeBus' two-run double in the fifth cut the margin to 6-4.

Tonight's winner advances to a best-of-three Island final against Nanaimo South starting Friday in Nanaimo.

American	010 120—4	9 0
Esquimalt	600 00x—6	4 2

Blair Larson, Geoff Courtnall (1) and Dave Studders; Barry Parsons, Darrell Carpenter (5) and Richie Dumesnil.

Hunters Led By Larsen

VANCOUVER — Wayne Larsen's five goals and three assists paced Saanich E. J. Hunter to 19-7 victory over Vancouver Blue Angels in an interlocking Junior "B" lacrosse game Sunday.

Other Saanich marksmen were Dave Purdy with four goals, Terry Gibbard and Peter McReesh with three each and Joe Kolick, Steve Bowac, AJ McLaren and Paul Sharples with one each.

Tour Triumph

PARIS (AP) — Bernard Thevenet, a 27-year-old son of a French farmer, won the 62nd Tour de France bicycle race Sunday before an estimated half-million spectators massed on the Champs Elysees.

TOUR ENDS WITH WIN

LONDON — Rowers from Shawnigan Lake School completed a seven-regatta tour of Britain on the weekend with 15 victories in 16 races. They won the Molesey Regatta on the Thames River, scoring quarter-length wins over Tiffans School and St. Georges Waybridge.

Shawnigan's only loss was to St. Paul's School of Concord, New Hampshire, in the semi-finals of the Henley Regatta.

Firefighters Still Unbeaten

NEW WESTMINSTER — Victoria Firefighters scored a 6-5 victory Monday over Vancouver to run their record to two wins and no losses in the B.C. Senior Babe Ruth baseball playoff tournament for players 16 to 18 at Queen's Park.

Ross Barnett's single, scoring Mark Lawless, produced the winning run in the seventh and final inning for Firefighters. Winning pitcher was Ted Beech, who relieved starter Dale Aune in the fifth inning.

Firefighters opened the double-knockout tournament Sunday with a 7-0 victory over Nanaimo on a two-hitter by Danny Rogers, who also drove in two runs with a pair of singles. Barnett also had two singles and Lawless a single and double.

DRIVER 'CRITICAL'

PORTLAND (AP) — Dan Crow, 21, of Boise, remains in a hospital intensive care unit in critical condition with injuries suffered in a stock car race at Portland Speedway.

He suffered head, neck and chest injuries in a collison Sunday during an International Drivers' Challenge race. The collision destroyed both stock cars involved and tore out 20 feet of guard railing in front of the grandstand.

Movers on Track

Greaves Movers got back on the winning track in the Victoria Senior Amateur Baseball League Monday night at Lambrick Park.

Greaves, losers of six in a row, defeated last-place Kubicek's Home Service 7-5 as winning pitcher Walt Burrows scattered nine hits, including a two-run homer by Dave Graas in the sixth. Graas went the distance for the losers, yielding 13 hits.

	W	L	Pct.	GBL
Gorge Hotel	14	12	.583	—
Farmers	14	12	.583	—
Greaves	14	14	.500	1
Kubicek's	4	22	.154	10

Includes interlocking play with Vancouver Senior League and Babe Ruth League all-stars.

Greaves	300 102 1—7	13 1
Kubicek's	000 302 0—5	9 3

Walt Burrows and Roy Moretti; Dave Graas and Randy Johnson. Home run: Kubicek's — Graas.

Wendy, Jennifer Share in Titles

PORTLAND — Victoria players gained a share of two doubles championships at a Pacific Northwest age-class tennis tournament here on the weekend.

Wendy Barlow of Oak Bay Tennis Club teamed with Nicole Marois of Quebec City to win the under-16 doubles while Jennifer Bland of Oak Bay and the Victoria Racquet Club joined Vancouver's Ruth Kilgour to capture the under-14 doubles.

Brenda Cameron of the Racquet Club lost in the final of the under-18 singles. In other singles play, Nina Bland of Racquet Club and Oak Bay and Miss Barlow were eliminated in under-16 competition while Andrie Levey of Racquet Club and Jennifer Bland lost in the under-14 semi-finals.

FARMER CONSTRUCTION JUVENILE
FOOTBALL CLUB
PRACTICES STARTING JULY 24
7 P.M. at WINDSOR PARK
• Every Tues., Wed., and Thurs. thereafter at 7 p.m.
Ages 19 and under — Every welcome

THE CANADIAN VOLLEYBALL ASSOCIATION PRESENTS
OLYMPIC CLASS
WOMEN'S
VOLLEYBALL

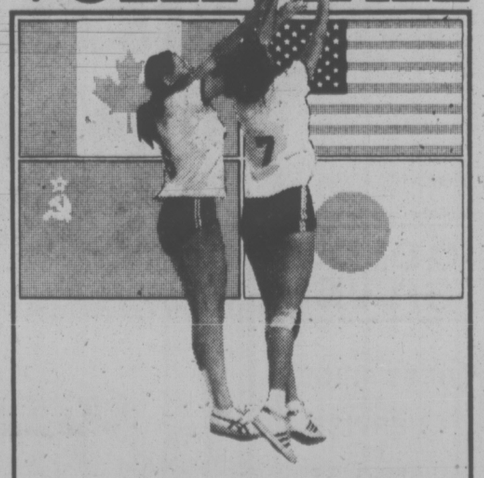

July 25, UNIVERSITY OF VICTORIA
Featuring The National Teams Of
CANADA vs JAPAN
Game Time 7:30 p.m.
Ticket Prices-$3.50-Students-$2.50
Tickets Available At
Victoria Sporting Goods, Capital Iron.

Victoria Times
TUESDAY, JULY 22, 1975 13
SECOND SECTION

TOWN TALK

Wild Goose amid the seagulls

The camera-toting American peered through the Visitor's Bureau window toward the Causeway yacht basin where the Wild Goose loomed over all other small craft moored there Monday afternoon.

The 136-foot converted minesweeper must have looked as big as a ferry to the tourist, who mused aloud, "I wonder how far that one goes. It says Port Angeles on it (mis-reading the Los Angeles port-of-registry). I wonder if it goes to Port Angeles . . ."

Last seen, the visitor was ambling off to see if he could get himself a cruise aboard **John Wayne's** ship.

With members of his family, the 68-year-old actor made Victoria an overnight port of call enroute from Friday Harbor, Pender Island, to Campbell River. Wayne is recuperating from a bout of pneumonia.

★ ★ ★

Why are planners so determined to bore the pants off the rest of us by showing endless, meaningless slides?

A public meeting to invite citizen input? Hey, guys, let's get out the old slide projector and give them standard yawnorama No. X3J-stroke-2784.

Maybe the reasoning behind this is that we poor dumb clucks can't possibly follow the planners' arguments—and, considering their weird jargon, that's probably true—unless we have colored images to gape at.

But the slides shown to a Colwood public meeting last week, by planners of the Capital Regional District, must have established a new low for absolute irrelevance.

All the residents in attendance know the Colwood-Langford-Metchosin area a darn sight better than the planners.

Give us a break, fellers, make that The Last Picture Show and in future get right down to the nitty gritty.

★ ★ ★

MANN
. . . uncovered!

"Aw, do we have to?" chorussed Esquimalt aldermen after reading the draft of a new council procedure bylaw.

"Every member of the council . . . shall rise to his feet **uncovered** and shall address himself to the mayor . . ." read on eclause.

But that could be embarrassing, protested Ald. **Larry Mann.**

Municipal clerk **George Merz**—his face straight—said the clause should remain whether or not it's enforced.

He said it means aldermen must stand free and clear of either chair or table so they can be seen when speaking to the mayor.

"It means when they address the chair they have to stand up," he explained after the meeting. "This has never been done in Esquimalt. They try to run a more informal council."

If it's informality they want, "uncovering" of aldermen certainly would do the trick.

★ ★ ★

Metaphysical fitness may be a worthy aim but the soul who plastered "Meditation Is Beautiful" posters all over the wooden power poles in the Fairfield district needs a lesson in esthetics.

STARS

"I can think of no great decisions made after 11 p.m.," long-time Greater Victoria school trustee **Peter Bunn** told fellow trustees Monday while discussing a proposed policy which would set an 11 p.m. cut-off for special board meetings unless trustees vote unanimously to continue.

"Mr. Bunn should take a hint from Winston Churchill and take a snooze after lunch so he can be brilliant till 2 a.m.," countered Trustee **Janet Baird.**

The new policy was approved, and an amendment dropping the necessary late-hours vote from unanimous to a two-thirds majority was defeated.

★ ★ ★

Police detectives closed down a movie this week—while it was in the making.

A four-man National Film Board crew had locked the door to the pool at the Harbour Towers and was filming 31-year-old Quebec freelance film-maker and guest at the hotel Tanya Craig MacKay—in the nude.

The NFB types were cautioned by police who were called by the hotel after a guest—in the pool when filming began—complained.

★ ★ ★

Everyone must become a feminist—and that includes you, Jack, says **Eileen Caner:**

Co-ordinator of the Women's Economic Rights Branch in B.C., she defined a feminist to the city's Business and Professional Women's Club meeting on Sunday.

"I define a feminist as a person who believes in equality between the sexes and is willing to affirm that belief through actions, reactions, speech and behavior," she said.

"We all have to become feminists. And I don't see why that can't include men," Caner said later.

Most aspects of human behavior involves both sexes, she said. "The differences within each sex far outweigh the differences between the sexes."

Caner has headed the branch since it was set up five months ago within the department of economic development.

★ ★ ★

Ald. Sandy Noel is standing pat on his conviction that women police officers have no place in eyeball to eyeball confrontations with criminals.

His views are not shared by the men on the force.

President J. P. Jamieson of the Saanich Police Association has written council, stating he and the other men on the force fully accept the three women police officers in Saanich.

Noel reiterated Monday:

"In my opinion they (women) shouldn't be exposed to possible violence of front-line duties."

★ ★ ★

Timesman **Lon Wood** was reading a book within stone's throw of the gunshot that started the drama at UVic's stadium Sunday.

The book? A version of how the violent Symbionese Liberation Army was bred on the Berkeley campus of the University of California.

Wood continued reading until he heard sirens. "I thought it was a car backfire."

Daphne Debunks Darwin

By Susan Ruttan
Times Staff

It seems the theory of evolution can still raise hackles even 116 years after Charles Darwin published his Origin of Species.

Greater Victoria school board trustee Daphne Temple demanded to know at Monday's board meeting whether evolution was being taught in the schools.

"If we can teach evolution, then we can teach creation," said Temple.

"I'm sure a lot of students go out of school saying evolution is the only way to go and I don't think they're getting the whole picture," she said.

She said she would like school district administration to look into the matter and "come up with some suggestions to offset that one-sided picture."

Temple's comments were prompted by the annual report of the district's family life program, which has itinerant teachers giving lectures and showing films to junior high students during the school year.

The annual report included parent reaction to the program, including one comment from an unnamed parent that "I did object to the reference to evolution and feel it entirely unnecessary."

Vic Thompson, assistant superintendent-curriculum, told the meeting: "I would like to assure the trustees that evolution is not taught in the family life program."

One film on heredity that is used mentions evolution, but that's all, he said.

Thompson said today evolution is taught in school biology programs.

He said Temple's comments were based on the report of one meeting the family life teachers had with parents at Lansdowne junior secondary schools.

Parents at that meeting raised questions about how evolution was being taught in the course, but were assured by the teachers that evolution was not included.

RIDER LOSES LEG

A 19-year-old motorcyclist who lost a leg in a traffic accident at Lampson and Esquimalt Monday night probably owes his life to the car driver involved in the collision, Esquimalt police said today.

A spokesman said the left leg of Kenneth Scott of Canadian Forces Base, Esquimalt, was severed at the knee in the accident. Kane Lewis, 20, of Work Point Barracks, driver of the car, applied pressure to stop bleeding until the ambulance arrived.

Scott, of London, Ont., is an ordinary seaman serving aboard HMCS Qu'Appelle, a destroyer.

Also injured in the accident was a passenger on the motorcycle, Wendy Magginis, 18, of Woodstock, Ont.

She suffered a fractured hand in the accident and is in satisfactory condition at Victoria General Hospital.

Scott is in the hospital's intensive care unit where his condition is described as fair.

Planners Appointed

Two Esquimalt aldermen and five residents were approved by council Monday as members of the new advisory planning commission.

Members are Ald. Conrad Lundgren, serving to Dec. 31, 1975; Ald. Jim McEvay to Dec. 31, 1976; Anna Gerry, 432 Grafton, to Dec. 31, 1976; Elwood Nault, 1246 Rockcrest, to Dec. 31, 1976; Ken Tebbutt, 844 Dunsmuir, to Dec. 31, 1977; George Gray, 943 Old Esquimalt Rd., to Dec. 31, 1977, and Ken Bishop, 1289 Rockcrest, to Dec. 31, 1977.

Surgeons Gain on Short Term Woes But Still Facing Same Old Backlog

About 180 patients whose operations were cancelled at Victoria's two general hospitals last week because of a strike threat have now been rescheduled or have had their surgery.

But both Royal Jubilee and Victoria General Hospitals still have waiting lists which total over 2,000 and will keep patients waiting up to three months for other than urgent operations.

All but emergency surgery at Royal Jubilee was cancelled Monday and Tuesday last week and there were no operations at Victoria General those days after earlier strike notice from members of the Health Sciences Association. A tentative contract settlement was reached Tuesday night.

Dr. Ray LeHuquet, medical director at Jubilee, said today the 100 to 120 cancelled operations have been rebooked and most will have been done by the end of the month.

Some patients will be waiting until the end of August but all have been given priority in rearranged operating schedules, he said.

At Victoria General, the 60 or so cancelled cases have already been caught up, assistant executive director John Murray said today.

LE HUQUET
. . . priority given

The hospital usually handles about 30 operations a day but there are 49 scheduled today, apart from emergencies, and an extra operating team at work.

Meanwhile, good progress was reported in a Vancouver meeting Monday between the B.C. Health Association, which bargains for hospitals, and the HSA, which represents laboratory and x-ray technicians, pharmacy staff and other specialist hospital personnel.

Another meeting is scheduled for Wednesday and tentative settlement terms are expected to go to individual hospitals and HSA members "soon," a hospital spokesman said today.

The HSA had won a 17.7 per cent increase for lab and x-ray technicians in current bargaining but wanted the same for the rest of its members. The BCHA had offered other categories a 16.3 per cent increase. Terms of the tentative settlement will not be made public until after members have voted on them.

★ ★ ★

No 'Firetrap' Buildings In City, Pollen Insists

By PAUL MOSS
Times Staff

Victoria Mayor Peter Pollen called a special news conference today to reassure residents that the city has no "firetrap" buildings, and to condemn the "yellow journalism" which has implied there are such buildings posing a threat to life.

His criticism singled out the Victorian newspaper, specifically for an article last week which referred to "a list of known dofntown firetraps," and which reported comments by Tory leader Scott Wallace attacking city council for its refusal to publish the list.

Pollen said this type of sensationalism and "inflammatory news coverage" has created unnecessary concern as to the condition of several older hotels and apartments in the city's central area.

"It's most unfortunate that things have got to this stage," he added.

Fire Chief Eric Simmons, who also attended the news conference with his deputy Carl Coats, said firetraps is "a media word," and it has never been used either by officials of his department or by city council in referring to buildings that do not meet the National Building Code's fire safety standards.

A fire department list of 25 hotels and apartments, prepared for council a year ago, released by the mayor late last week and published in the Times Monday disclosed that nearly half of them did not meet the five principal safety standards of the 1970 Code.

But Pollen said this in itself does not mean that the buildings concerned are unsafe or fire-prone.

Obviously, he said, any building constructed prior to implementation of the code would be non-conforming, and that applied to City Hall, the Legislative Buildings and numerous other structures around the city.

Among those buildings not meeting the standards would be Wallace's own office, he said, chiding "the eminent doctor" who had never been near City Hall for lending credibility to "this ridiculous type of reporting."

Wallace's Own Office Too

One reporter asked why, if the list of buildings gave council no cause for conern, there was a considerable delay before it was released for publication.

Pollen replied that the list of "examples" was withheld "purely because they were examples."

"To select buildings at random we felt was unfair," he explained, and it was equally unfair that council members should be labelled as "great friends of the landlords", and willing to put citizens' lives in jeopardy.

Simmons told reporters that under new powers he has acquired through amendments to the Fire Marshal's Act, he has issued orders to owners of five buildings to upgrade them to building code standards. Another eight would be issued by the end of this week.

When Simmons admitted that all 13 buildings were mentioned on the list released by Pollen, a newsman noted that this seems more than coincidental, indicating the list itself does represent some order of priority.

But Pollen argued it was not a blacklisting document, and expressed the personal opinion that there are many worse examples among older buildings in the residential areas of the city—especially large homes that had been converted to suites and community care facilities for the elderly.

Simmons said the progressive upgrading of all such buildings would be a task occupying many years.

—Bill Halkett photo

Hubertus Kaatz and the rare ones

Turtle Trade at a Crawl After Imports Prohibited

Tried to buy a turtle lately?

It's practically impossible, say Victoria pet shop owners, and it's all because of the new federal law banning imports.

The government got tough because health officials feared the pets were carrying salmonella infection.

"People are coming in every day looking for turtles. They were a popular little pet," said Alice Dewell who manages a Johnson St. pet shop. "We haven't been able to get them. The last shipment came in before Christmas."

State governments in the southern United States where many are bred are also limiting exports because the animals may be headed for extinction.

A Douglas Street pet shop does have three turtles for sale but turtle-lovers aren't beating a path to his door. They are priced at $60 and $100.

Manager Hubertus Kaatz said they were imported just before the ban and are a rare type.

There are two from Thailand, and one from the Great Lakes.

"They've been off the market for 10 years."

They will live into their 60s, he said, and he's not about to sell them to anybody but a breeder.

Target: Motorbike 'Hell-Raisers'

Residents near the Langford Lake B.C. Hydro right-of-way are fed up with "hell-raisers on motorcycles" who have been plaguing them for months, one of the residents said today.

Neil Molson of 2976 Leigh Drive, one of the roads which leads to the right-of-way, said he and other residents who border on Leigh and Glen Lake Roads, are "getting to the last straw routine" in their frustrated dealings with both the motorcyclists and the police.

Molson estimated about 20 motorcyclists use the right-of-way to ride their bikes on, most of which have no mufflers, no licences and no lights, he said.

One of the residents had the windows in his house broken by the "high-pitched roar" given off by the bikes and Molson said at least one person has been knocked down by the bikes and there have been many other close calls.

There are about eight "real hell-raisers" in the group, Molson said, who, about three months ago, threatened to burn down his house if he didn't lay off on his complaints.

"I got to the point where I pulled a gun and told them to get off my property."

Nine Convicted at Forces' Drug Trial

A military trial involving 12 servicemen charged with drug trafficking at the Canadian Armed Forces bas at Esquimalt has so far resulted in nine convictions and two dismissals from the force.

The courts martial of the 12 — all members of the Princess Patricia Canadian Light Infantry — began July 15 and is expected to end today. The hearings have been held at Work Point Barracks before Lt.-Col. R. L. Martin of National Defence Headquarters in Ottawa, and Lt.-Col. J. B. Faye of Halifax.

The charges, involving trafficking in marijuana, speed, MDA and LSD, were laid after the Armed Forces special investigation unit conducted an undercover investigation of drug use on the base between last September and April.

Prosecutor Capt. Jim Priddle said those arrested are believed to have been the "kingpins" in the drug trade at the base.

Pte. R. J. Quick of Fort McLeod, Alta, and Pte. J. J. Howie of Hope were dismissed from the force and sentenced to one year's imprisonment at the military detention centre at Valcartier Que.

Quick was found guilty and Howie pleaded guilty each to four separate charges of trafficking.

Prison sentences were also handed down to Pte. A. C. Scott of Oshawa (five months), Pte. R. D. Legere of Dartmouth, N.S. (nine months), Pte. B. D. Heffer of Petticodiac, N.B. (three months), Pte. M. R. Worden of Drummondville, P.Q. (five months), Cpl. F. M. G. Allen of Thornhill, Man. (four months), and Cpl. H. N. Bailey of North Bay, Ont. (seven months).

Scott was found guilty on two charges of trafficking as were Bailey, Allen and Worden. Legere and Heffer pleaded guilty each to two charges of trafficking.

Both Bailey and Allen were demoted to the rank of private.

Pte. D. M. Prevost of Ottawa, found guilty on two charges of trafficking received a six months suspended prison sentence and an $800 fine.

Two other servicemen were acquitted.

The fate of the 12th accused, Pte. G. J. Samson, will be decided later today when his trial is expected to be completed. He is facing three charges of trafficking in marijuana.

A military spokesman said the amount of drugs cited in the charges was relatively small and evidence indicated the drugs had been purchased outside the base, primarily in downtown Victoria.

The spokesman emphasized the drug trafficking was done in separate incidents and that there was no discovery of any organized drug ring operating on the base.

★★★★

TORONTO MARKET TRADING

In addition to Canadian Press stock reports, bond and mutual fund prices, market quotations also are supplied by the following firms or agencies: Investment Dealers' Association of Canada, Richardson Securities, Royal Bank of Canada, Pemberton Securities, A. E. Ames & Co., Annett Mackey Ltd., Bongard Leslie & Co. Ltd., and Vancouver Stock Exchange.

TORONTO CLOSING STOCKS
Distributed by CP
Toronto Stock Exchange—July 22

Complete tabulation of Tuesday's transactions. Quotations in cents unless marked $. z—Odd lot. xd—Ex-dividend. xr—Ex-rights. xw — Ex-warrants. Net change is from previous board-lot closing sale.

Stock	Sales	High	Low	Close	Net Ch'ge
A and B					
Abby Glen	11200	410	390	395	−10
Aby Gln w	700	130	130	130	−10
Abitibi	13885	11½	11	11	−¼
Acklands	1535	$16¼	16½	16½	−¼
Acklnd 2p	100	$15¼	15¼	15¼	
Acme Gas	1000	9½	9½	9½	−1½
Aetna In	500	125	125	125	+25
Afton Min	1200	435	435	435	−10
Agnico E	25075	$5½	495	515	+10
Agra Ind	600	$5⅞	5¾	5¾	−⅛
Akaitcho	200	170	170	170	
Albany	13500	34	33½	33½	+½
Alt East G	2650	$7¾	7½	7½	−⅛
Alta Gas A	9668	$13⅞	12¾	12⅞	−⅝
Alta G D p	z4	$135	135	135	
Alta Nat	400	23	22½	22½	
Alcan	18707	$26	24¼	24⅞	−1⅛
Algoma St	3735	$27⅞	26⅞	26⅞	−⅛
All-Can B	1600	235	220	235	
Allarco Dv	1200	$10⅞	10⅞	10⅞	−⅛
Alliance B	600	485	485	485	−5
Alminex	900	$5¾	5⅝	5⅝	−⅛
Almin 4½ p	384	32	32	32	
Am Bonza	4000	255	250	255	+5
Andres W	1125	$11½	11¼	11⅜	−¼
Ang CT 4½	100	$21½	21½	21½	−½
Aquitaine	635	$23¾	23¼	23¼	−¼
Arbor C	z125	78	78	78	−4
Argus	118	$30½	30⅛	30⅛	
Argus B pr	125	$27¼	27¼	27¼	−¼
Argus C pr	100	$14	14	14	−¼
Asamera	1300	$10⅝	10½	10½	−⅜
Asbestos	600	$20½	20	20	−¼
Ashland C	500	$8¾	8¾	8¾	
Asoc Porc	690	111	110	110	
Atco A	1020	$22	21⅞	21⅞	−¼
Auric Res	2166	31	26	31	−2
Auto Hard A	800	$12½	12½	12½	−½
BC Sugar A	300	$21⅛	21⅛	21⅛	−¼
BP Can	6330	$14½	14	14	−¼
Bad Boy	3800	$5¼	5	5⅛	−⅛
Banister C	3900	$10	9¼	10	+½
Bank BC	250	$16½	16½	16½	
Bank Mtl	13025	$17⅛	17	17⅛	
Bank N S	3180	$46	45¾	46	
Bankeno	100	191	191	191	−4
Barex	z200	9	9	9	
Bary Expl	5000	60	57	57	+2
Baton B	400	$8¾	8½	8½	−½
Becker B p	500	$6½	6	6	−⅛
Bell Canad	10127	$44⅝	44⅜	44½	
Bell A pr	z4	544	437⅞	437⅞	
Bell B pr	210	$44¼	44¼	44¼	−¼
Bell D pr	4435	$50¼	50	50	−¼
Bell 2.28	3125	$26¼	26⅛	26⅛	−⅛
Beth Cop A	3600	$12¼	12⅛	12⅛	−⅛
Bi Hawk	z100	35	35	35	
Black P A	1800	395	385	390	+5
Blakwod A	1500	$6⅜	6⅛	6¼	−⅛
Block Bros	2064	340	330	335	
Bomac A	100	350	350	350	
Bombrdier	450	340	340	340	
Border C	500	210	210	210	−5
Bovis Cor	16955	150	147	149	
Bow Valy	4650	$15½	15⅛	15½	−⅛
Bowater	100	295	295	295	−105
Bralor Res	1100	245	245	245	
Bramalea	700	$5½	5½	5½	
Brameda	2200	82	80	80	−4
Brascan A	6073	$13¼	12⅞	13⅛	+⅛
Brinco	z83	$5⅛	5⅛	5⅛	
BC Forest	1700	$17	16¾	17	+¼
BC Phone	1860	$10¼	10	10	−¼
BCPh 4½ p	z30	$42¾	42¾	42¾	
BCPh 1956	100	$47½	47½	47½	+½
BCPh 4.84	300	$12¼	12¼	12¼	+¼
BCPh 6.80	500	$17½	17½	17½	
BCP 7.04 p	z50	$18	18	18	
Brunswk	5200	450	445	450	
Budd Auto	1200	$5⅛	5	5	
Budd A w	300	190	190	190	−30
Bulora Cor	6600	100	90	90	
Burns Fds	550	59	8¾	8¾	−¼
C					
CC Yachts	1000	275	270	270	−5
CAE A	190	$9⅞	9¾	9⅞	+⅛
Cad Fry	2630	$13	12⅞	13	+¼
Cal Pow A	2400	$26	25⅞	26	
Cal P 10 p	50	$101¼	101¼	101¼	+¼
Calvrt Dle	500	145	140	145	+5
Calvert	1000	13½	13½	13½	
C Mines	215040	63	54	60	−2
Camflo	2100	$14⅜	14¼	14¼	
C Chib A	500	405	405	405	
Camp RL	180	30	30	30	+¼
Campau A	1600	$5¼	5¼	5¼	
Campau 7p	500	$8¼	8⅛	8⅛	−⅛
Can Cem L	1375	$11¼	11	11	−⅛
C Cem L p	250	514	14	14	−¼
C Geother	z200	50	50	50	
C Nor West	7140	445	430	435	−20
C Pakrs C	z30	$20½	20½	20½	
Can Perm	499	$18⅛	18⅛	18⅛	−½
C Sattway p	z35	$79¾	79¾	79¾	
CS Pete	28600	265	251	254	−11
CSL pr	400	420	410	410	−10
C Tung	600	300	300	300	
C Cablesy	300	$14¾	14⅝	14¾	
C Cable w	1100	155	155	155	
Cdn Cel	700	5	5	5	
C Curtis	500	50	50	50	
C Ex Gas	7500	335	320	325	−10
CG Invest	1425	$20⅛	20½	20⅛	+⅛
C Hidrogas	1600	127	125	125	−5
C Homestd	2525	$5⅝	5⅛	5⅛	−⅛
C Hydro	450	$7¼	7¼	7¼	−¼
C Hydro pr	100	$11	11	11	
C Imp Bank	29845	$27⅞	26¾	26⅞	−⅛
C Ind Gas	360	$7⅞	7½	7½	
CIL	735	$21⅞	21⅜	21⅜	−⅛
C Manoir	700	385	375	375	−10
C Marconi	2200	460	450	455	−5
C Merrill	400	475	470	475	
C Occidental	2026	$13⅞	12⅞	13	
CP Inve	20445	517	16¾	16¾	−¼
CP Inve pr	355	$33½	33½	33½	
CP Ltd	22709	$15¼	14¾	14¾	−½
CPL A p	3400	$8⅛	8⅛	8⅛	
CPL 4 p	1700	$6¾	6⅝	6¾	+1⅛
Cdn Self	1200	$14¼	14¼	14¼	+¼
Cdn Sup O	3325	41	40½	41	
Cdn Tire	100	46	46	46	−1¼
Cdn Tire A	1150	51	50	50¾	−⅝
C Utilities	900	$9⅜	9⅜	9⅜	
CU 10¼	210	$26¼	26	26¼	
C Util w	2000	215	215	215	−5
C Vickers	100	517	17	17	+¼
Canbra	700	325	310	325	+15
Candel Oil	z10	$11⅝	11⅝	11⅝	
Canron	280	$18¾	18½	18¾	+¼
Capit Div	z225	35	35	35	
Cara	200	410	410	410	−15
Carl OK	8060	270	261	268	−2
Carl A p	450	19	18⅞	19	
Carl B p	250	$21½	21½	21½	−⅜
Cassiar	22250	56¾	61½	65⅛	−⅛
Cassidy L	200	405	405	405	
Cassidy A p	500	$6¾	6¾	6¾	+¼
Celanese p	425	55	490	490	
Celan 175 p	200	$16¾	16¾	16¾	−⅞
Cent Pat	400	114	114	114	+2
Charter Oil	300	360	360	360	+10
Chieftan D	11110	$10	9⅞	9⅞	−⅛
Chimo	800	105	101	101	
Chrysler	3046	$13⅞	13½	13¾	−⅛
CHUM B	420	57½	7½	7½	−¼
Claiborne	500	265	265	265	
Coch Will	5867	72	68	68	−4
Coin Lake	1000	14	14	14	
Coles Book	400	9	9	9	
Comb Ins	125	$11½	11½	11½	−⅛
Comb Met	5000	8	8	8	
Cominco	7760	$33⅞	32⅞	33	−⅜
Com Cap	200	270	270	270	+5
C Holiday I	200	365	365	365	
Comtech	500	360	360	360	
Conlagas	1000	100	100	100	
Con Bath	231	$27½	27½	27½	−½
Con Bath p	100	$15⅝	15⅝	15⅝	+⅛
C Bath 68 w	900	$10½	10¼	10¼	−⅜
Con Bldg	6400	310	300	300	−10
Con Fardy	5293	223	227	230	
C Durham	4000	50	48	48	
C Marben	3000	44	43	44	+1
C Morlsn	2168	163	160	160	−5
C Rambler	800	155	155	155	−5
C Rexspar	13708	58	53	53	−5
C West P	z22	100	100	100	
Con Distrb	6500	370	360	360	−5
Cons Gas	7486	$13⅞	13⅜	13½	−⅛
Con Gas D	600	$21¾	21½	21¾	+¼
Control F	300	230	230	230	+5
Conwest	400	370	365	365	−10
Cooper C	100	255	255	255	−5
Cop Fields	500	100	100	100	
Corby vt	200	$16⅞	16⅞	16⅞	−⅜
Cornat Ind	900	55	485	485	−15
Corp Food	800	450	430	430	+10
Cosake R	16300	355	340	340	−20
Courvan	1500	10	10	10	
Craigmt	8800	470	455	455	−15
Crain R L	1300	$10¾	10½	10¾	+¼
Crestbrk	1000	345	345	345	+5
Crwn Life	275	58	58	58	
C Zerba A	z50	16	16	16	
Crow Nest	1400	$30	28	30	+2¾
Crush Intl	2450	59½	9⅛	9⅛	−¼
Cuvier M	2250	111	110	110	−5
Cyprus	3100	9⅛	9	9	−⅛
D to G					
DRG Ltd A	1700	$7⅜	7¼	7⅜	+⅛
Dalmy A	1000	$10¼	10	10	
Dson Dev	600	59¾	9¾	9¾	
D Aragon	2000	16½	16½	16½	−1
Decca R	400	425	425	425	−25
Denison	2147	562	59½	60	−2½
Dicknsn	4300	58½	8¼	8¼	
Digtech	3500	50	30	50	−10
Discovry	250	160	160	160	
Doman I	700	56⅞	6⅞	6⅞	−⅛
Dome	300	49	49	49	+¼
Dome Pete	2806	532	31¾	32	+¼
D Bridge	1450	$24⅞	24⅞	24⅞	+¼
D Litrs A	300	5¼	5¼	5¼	
D Explor	1000	20	20	20	−1½
Dofasco A	5521	$27⅞	27	22	−¼
Dofasco p	z50	554	54	54	
Dom Glass	160	$11	11	11	−2½
Dom Store	750	$16⅞	16¼	16¼	−¼
D Textile A	1150	59	8¾	9	
Domtar	8605	$24¼	23⅞	23⅞	−⅛
Domtar pr	130	$11½	11½	11½	+⅛
Douglas L	500	300	300	300	+35
Dunde Pal	z166	36	36	36	
Du Pont	800	$21¼	21	21¼	+¼
Dustbane	200	56	6	6	−½
Dylex L A	500	58⅞	8¼	8⅛	+⅛
E-L Fin	1050	5	5	5	
E-L Fin w	400	108	108	108	
East Mal	3210	370	365	370	+10
East Sul A	1165	175	172	175	−5
Estn Prov	200	275	275	275	+10
Econ Inv	625	513	12¾	12¾	−¼
Ego Mines	750	61	61	61	+1
Electro K	500	65	65	65	
Electro A	1500	$6¾	6⅝	6⅝	−⅛
Emco	300	58¼	8¼	8¼	−¼
Emco w	450	350	350	350	−20
Exquisite	1500	210	210	210	+10
Extndcar	4180	$5½	5¼	5½	+⅛
Extd wt	700	150	150	150	
Falcon C	6281	$7½	7⅛	7¼	−⅜
Falcon	19270	$36½	36	36	−½
Fed Diver	z50	210	210	210	
Fed Ind A	3200	55	495	495	+5
Fed Pion	900	$22½	22⅛	22½	+¾
Fields S	1500	12	12	12	+¼
Finning T	1700	59¼	9⅛	9⅛	−⅜
F City F wt	z50	240	240	240	
Foodcrp Lt	700	240	225	240	+20
Foodex S	1850	330	300	320	−10
Ford Cnda	685	578	77	78	−2
F Seasons	400	415	400	415	+15
Francana	200	510⅛	10⅛	10⅛	
Frobex	2000	13	13	13	−½
GFH Steel	700	56½	6⅛	6½	+⅛
GSW Cl A	2100	475	475	475	
GSW Cl B	2400	475	470	470	+10
Gaz Metr	140	56½	6½	6½	−⅛
Gaz 5.40 p	z20	552	52	52	
Gaz M 66w	1000	35	35	35	−3
Gen Baker	100	425	425	425	−5
G Distrb A	2000	57¾	7¾	7¾	−¼
GMC	3400	55⅛	51	51⅛	−⅜
Genstar L	3378	$19⅞	19¾	19⅞	+⅛
Gnstar L w	600	55½	5⅜	5½	+¼
Gesco Dis	500	345	345	345	
Gint Mascot	2550	66	66	66	−2
Giant Yk	300	510⅛	10⅛	10⅛	+¼
Gibraltar	4750	55¼	5	5¼	
Glendale	700	200	190	200	+5
Goldund M	2000	23½	23½	23½	
Goldray	3750	28½	28	28	
Goodyear	100	14¼	14¼	14¼	+¼
G Mckay A	100	55⅛	5⅛	5⅛	−⅜
Gozlan	600	475	475	475	−25
Graff G	900	30½	30½	30½	
Grandoc	300	125	125	125	
Gt Oil Sds	326	56¼	6¼	6¼	−⅛
GL Paper	800	$23¼	23	23	
GL Pap w	200	55½	5½	5½	
GL Power	z6	$15¼	15¼	15¼	
Gt W Life	100	$56½	56½	56½	−3
Gt West S	7100	56⅞	6¾	6⅞	−⅛
G-West wt	800	245	240	245	
G Goose A	400	375	375	375	
Greyhnd	120	$18¾	18¾	18¾	−¼
Guar Trst	1100	56½	6½	6½	−⅜
Guard Cap	100	375	375	375	+10
Gulf Can	1135	$32½	32¼	32¼	−¼
H to L					
Hambro C	800	210	210	210	−5
H Group	500	55⅛	5	5	−⅛
Hardee	4500	123	120	120	−3
Hard Crp A	z20	55⅞	5⅞	5⅞	
Harlequin	530	58⅞	8¼	8¼	−¼
Harris J S	1520	55	495	495	−5
H Wood	1400	60	60	60	
Hawker S	10100	57	6⅞	6⅞	−⅛
Hayes D A	244	56⅝	6½	6⅝	+⅛
Hedway C	300	245	245	245	
Hollinger A	140	$30½	30½	30½	
Home A	12916	$29¾	28¾	28¾	−¼
Home B	200	526	26	26	−1
Houston O.	2800	156	155	155	−3
Hud Bay A	1215	$20¾	20⅝	20⅝	−⅛
H Bay Co	1025	518	17¾	17¾	−¼
HB Oil Gas	945	$32¼	31	31	−¾
Huron Eri	800	$25⅞	25¾	25¾	+¼
Hur Eri 7%	3295	522	21¾	21¾	−½
Husky Oil	18260	$19⅝	18⅞	19	−⅜
Husky A pr	z10	533	33	33	
Husky E w	840	56⅛	6½	6½	−¼
Hydra Ex	z360	41	41	41	
IAC	3375	$19⅛	19	19⅛	−⅛
Iso	1000	105	102	102	−8
IU Intl	16800	$12½	12¼	12½	−⅛
IWC Com	700	185	185	185	
Imasco A	750	$31¾	31¼	31¼	
Imasco A p	865	320	320	320	
Imp Oil A	18385	$27¾	27	27	−1
Indal Can	2610	$11⅞	11¾	11¾	−⅛
Indusmin	512	57	7	7	+¼
Ind Adhes	100	$14⅜	14⅜	14⅜	
Inland Gas	536	$9⅝	9⅝	9⅝	
Inter-Cty	3100	460	445	450	−10
Inter C B w	200	265	265	265	−2
Intrmetco	7000	$7⅜	7⅛	7⅛	−¼
IBM	92	$200	200	200	−5
Int Mogul	1050	385	370	380	+10
I Mogul A	1100	$8⅛	8	8⅛	+⅛
Inco A	13994	$28	27¾	27⅞	−⅜
Inco B	150	$27¾	27¾	27¾	−⅝
Int Obaska	21500	12½	12½	12½	
Intpr Pipe	15272	$13⅞	12¾	12¾	−¼
Int Pipe w	600	121	120	121	−9
Ipsco	826	$15⅛	15	15	
Inv Grp A	1800	56⅞	6¼	6⅛	−⅛
Inv Grp 5 p	525	$13⅛	13⅛	13⅛	+⅛
Island Tel	100	58	8	8	
Ivaco A	1800	$10⅜	10⅛	10⅛	
Jannock	800	56⅛	6	6⅛	+⅛
Janoc 6 p	z50	$59¾	59	59¾	
Jorex Ltd	2000	20	20	20	
Joutel	10600	53	52	53	+2
Kaiser Re	9305	$12¼	11¾	11⅞	−½
Kaiser wt	6030	59¼	8⅞	9	−⅜
Kam Kotia	1300	80	80	80	+4
Kaps Tran	1850	310	300	300	−5
Keeprite B	800	$7¼	7¼	7¼	−¼
Kerr A A	1802	$13⅞	13½	13⅞	
Kerr A B	z48	$13¼	13¼	13¼	
K Anacon	511	24	24	24	−1
Koffler A	1425	375	370	370	−10
Koffler w	z100	18	18	18	
Labatt A	1790	$19⅞	19⅝	19¾	
Labatt A p	200	$19¾	19¾	19¾	+½
Lacanex	5100	130	124	124	+4
Laidlaw A	1300	56⅛	6	6	
Laidlaw B p	700	56½	6⅜	6⅜	−⅛
LOnt Cem	500	350	350	350	+5
L Shore	1561	320	315	320	−5
Laurasia	3850	66	63	64	−1
Lau Fin	6390	57	6¾	7	
Lau F 1.25	100	$13¼	13¼	13¼	
Lau Fn 140	100	$14½	14½	14½	−2¼
Leigh Inst	14600	281	265	275	−6
L L Lac	1300	154	151	154	+3
Livingsto	300	510	10	10	
Lob Co B	1100	55⅞	5⅞	5⅞	+⅜
Lob.Ltd Ap	375	$15⅛	15⅛	15⅛	−¼
Lob Ltd Bp	300	$15½	15½	15½	+½
Lochiel	2100	134	130	132	−3
Loeb M	9500	325	320	320	−10
Lost River	600	305	300	300	−5
Lytton M	8000	100	100	100	
M to O					
MDS Heith	500	221	220	220	−10
MEPC	125	57⅞	7⅛	7⅜	+¼
MICC	10200	$11¾	11¾	11¾	−⅛
MPG Inv p	500	$11	11	11	
MTS Inter	1500	38	36	37	−1
MH Cable	125	58⅞	8⅞	8⅞	+⅛
Mclan H A	125	59	9	9	
MB Ltd	15755	522	21⅛	21⅞	−⅛
Madeline	2000	255	250	255	
Madsen	1700	58	57	57	
Magna Int	100	$10¼	10¼	10¼	+¼
Magnason	1300	193	190	190	−2
Magnetcs	z100	32	32	32	
Maistic Wll	700	360	360	360	
Major H D	200	365	365	365	
Malartic	700	105	105	105	
Man Bar	3000	80	80	80	−1
M Lf Gard	z25	520	20	20	
M Lf Mills	250	$24⅜	24½	24½	
Maritime	z12k	$16½	16	16¼	
Mar T 940	1000	59⅞	9⅞	9⅞	−¼
Markel F	100	320	320	320	−5
Martin	9333	21	20½	20½	−½
Mass Fer	11482	516¼	16	16⅛	−⅛
Mas F 2.50	9485	$25¼	25¼	25¼	
Mattgmt	700	57½	17½	17½	
Mc Adam	5500	45	43	45	+3
McGraw H	100	440	440	440	
Mc Intyre	700	549	48¼	48¼	−1
McLaghln	100	$10½	10½	10½	
Mentor	3700	163	155	160	−3
Mercantil	3753	$20¼	19½	19⅝	−⅜
Merland E	500	208	208	208	−4
Met Str 6? p	z20	$13½	13½	13½	
Midrim	z600	8½	8½	8½	
Mindamr	8500	21	20	20	−1
Molson A	5020	$21⅞	21⅞	21⅞	−⅛
Molson B	100	519	19	19	−¼
Mon Inv w	500	125	125	125	−5
Monenco	100	$15½	15½	15½	+¼
Mtl Trust	300	513	13	13	−½
Moore	8985	$52⅞	51⅞	52¼	−¼
Mt Wright	z150	26	26	26	
Multi-Mi	3000	39	38	38	−1
Murphy	z94	$5⅞	5⅞	5⅞	
Mymar M	500	61	61	61	−4
NBU Mine	2119	270	255	256	−15
NSI Mark	6000	100	90	100	+6
NaChm	7875	57⅞	6⅞	7	
Nabrs Dlg	100	$27½	27½	27½	
Nat Drug	200	55½	51½	51½	
Nat Drug p	300	$6¾	6¾	6¾	−⅜
Nat Sea A	z25	59⅞	9⅞	9⅞	
Neonex	8200	180	175	180	+2
NB Tel	z1	512	12	12	
NB Tel 1.85	100	$19¾	19¾	19¾	+⅛
N Cal	4650	12	12	12	
N Diamns	3200	20	20	20	−½
N Senator	6000	13	12½	12½	
N York Oil	3947	40	39½	40	
Newconx	1075	430	425	425	−10
Nfld LP A	107	511	11	11	−½
Nick Rim	20000	12	11	12	+½
Noble M	4000	40	39	39	
Nor Acme	5500	9½	9½	9½	−½
Noranda A	6023	$39½	39	39⅛	−⅜
Norbaska	500	25	25	25	
Norlex	16000	25	24	24½	+½
NC Oils	3100	55¼	5⅛	5⅛	
N Canada	z400	36	33	36	
Nor Ctl G	1980	511	10¾	10¾	−⅛
Nor Ctl Bp	420	$19¼	19	19¼	−¼
Nor Ct 150p	250	$19¾	19½	19¾	+¼
Nor Ctl w	1600	175	170	170	−5
Nor Elect	7073	$31¼	31	31¼	+⅛
Ne Bell w	9230	$10¼	10	10	−⅜
Northgat	200	415	415	415	−5
Nortnld	z200	12½	12½	12½	
NS Savngs	2112	$15⅜	15⅜	15⅜	+⅜
Nowsco W	3000	$26	25	25¼	−¾
Nu-Wst A	1400	$10¼	10⅛	10⅛	−⅛
Nudiama	3000	57	50	57	+8
Nufort Res	5000	18	16	18	+2
Numac	5400	$12¼	11⅞	12	−¾
OPI Ltd	500	200	195	200	−15
OSF Ind	142	325	325	325	
Oakwood P	2500	90	88	88	−1
Obrien	7100	80	75	76	
Ocdentl Pt	z25	$20⅜	20⅜	20⅜	
Ocelot Ind	2800	57	6¾	7	+⅛
Okanagan	400	$7¼	7¼	7¼	
Ontario Tr	240	360	355	355	−5
Orchan	700	280	270	270	−10
Oshawa A	1300	56	5⅞	6	+⅛
Oshawa w	z80	21	21	21	
Oslsko	1000	20½	20½	20½	+½
P to S					
Pac Pete	3820	$23⅜	23	23	−¾
Paloma P	2158	190	190	190	+5
Parnour	2000	567⅞	6¾	6¾	+⅛
Pan Centr	3649	118	115	118	−1
Pan Ocean	4431	$12¼	12	12⅛	−¼
PanCan P	9314	$15¾	15½	15½	
Patino N V	2600	$12⅞	12¾	12⅞	+⅛
Pembin A	300	340	340	340	−5
Pennant	1600	255	245	245	
P Dept S	3800	$8½	8⅜	8½	
P Jewl A	500	$6¾	6¾	6¾	
Petrofina	660	$21¼	21	21	−¾
Petrol	400	150	140	150	
Peyto Oils	1300	415	395	415	+15
Photo Eng	300	$24¾	24¾	24¾	−¼
Pick Crow	z80	23	23	23	
Pine Point	775	$30⅜	30½	30½	−⅜
Pitts C	700	$6¾	6⅝	6⅝	
Place G	8200	37	37	37	+2
Placer	1610	$21⅛	20¾	20¾	−½
Plysr 840	190	$23⅜	23⅜	23⅜	
Pow Corp	1330	59½	9	9⅛	+⅛
Pow Crp pr	125	$24½	24½	24½	
Predo Exp	1700	160	159	160	+2
Precamb	2000	70	67	67	−12
Pre Cable	350	$7¼	7	7	
Preston	456	$15⅞